The Los Angeles Times

For Liberty and Law, Equal Rights and Industrial Freedom

ANNUM $9.00. | Per Month, 75 Cents. Or 2½ Cents a Copy. | WEDNESDAY MORNING, JANUARY 18, 1911. | On All Trains and News Stands. 5 CENTS

Record Broken.

...LIFORNIA LEADS AGAIN.

...ds Country in Oil Production.

... for Year Just Ended Totals Seventy-three Million Barrels.

...t-Midway District Gives New Aspect to Market by Great Gushers.

...ties of a Twelvemonth ...t Given Publicity by Government.

...RECT WIRE TO THE TIMES.]

...INGTON, Jan. 17.—Two-...ths of the world's production ... petroleum during 1910 was pro-... the United States.

...development of new oil supplies ...is year increased the country's ... over 200,000,000 barrels, ...surpasses the phenomenal pro-... of the years 1907, 1906 and 1909. ...year's yield was more than the ... produced seven years ago, ...between 200,000,000 and 208,000,-..., according to statistics pre-... D. T. Day of the United ...ological Survey.

...production in the different fields, ... barrels, approximately, was:

...	72,000,000
...	32,000,000
...ana and Louisiana	
...ton, Ohio, Colorado, Kansas, Illinois and Colorado	32,000,000
...ornia, Oklahoma and Texas fields	14,000,000
...ornia, Kansas, Indiana and Rocky ... fields	52,000,000
...	204,000,000

...most surprising developments of ... year was the Sunset-Midway ... of California. The develop-... in the Cable field of Louisiana also changed the position of that field. Connected with the development in both of these fields were important changes in the conditions of marketing oil.

Stocks increased over 50 per cent. on the Pacific Coast. Prices of crude oil declined except in the Mid-continent field, where they increased to 44c a barrel.

SUNSET MIDWAY DISTRICT.

The Santa Fe company began the year by bringing in a well in the North Midway field which flowed 2000 barrels a day. Soon afterwards the St. Lawrence well, in the adjoining section, proved about as good, although sanding a great deal. On February 7 a well was finished in Section 30, T-32-S R-24-E, which began flowing 800 barrels a day. The flow increased steadily until by the middle of March the well yielded, by measurement, over 9000 barrels a day.

Early in March the Mays well was brought in on Section 30, T-31-S, R-23-E, in new territory some miles northwest of the previous gusher.

On March 15, the Lakeview Oil Company's well, a controlling interest in which had been turned over to the Union Oil Company, was drilled to 2230 feet, and began flowing at a rate estimated at about 10,000 barrels a day. This increased rapidly to about 30,000 barrels. The flow was surprisingly persistent, and as months went by the oil seemed to clear itself of sand and increased its daily product to over 40,000 barrels. It began to decline in the latter part of the summer, and by the end of the year had fallen to less than 10,000 barrels a day; the proportion of water had increased from less than 1 per cent. to about 56 per cent. late in December. In this time the well had produced about 5,000,000 barrels of oil that was saved. The oil is of somewhat lighter gravity than the average for the district.

PRICES AFFECTED.

This phenomenal strike was followed promptly by greatly increased activity, although drilling had to be suspended in the immediate vicinity owing to danger of fire. The region became the focus of oil interests in the United States. The financial effect of this strike was to reduce the price of oil not already contracted for until 30 cents a barrel was offered; but with rapidly-increasing capacity the tendency to keep oil in storage for better prices led to compromises and concessions to the allied producers, especially after the completion of the new Independent pipe line to the coast.

The Associated Oil Company built an eight-inch pipe line from Sunset to

(Continued on Second Page.)

Notes from the Wires—Records From the Reporters.

News in The Times This Morning

CONDENSED AND CLASSIFIED.

...WELVE PAGES, PARTS ...

...ures on Bank's Petroleum Output ...ppeal of Mrs. Fredericks. ...ks a Change of Faith. ...ts at the National Capital. ...ings Along Pacific Coast. ...ent Roosevelt Ride Public. ...ge Palmer Visitor in City. ...ame to Grief. Vital Record.

...Councilmen Captured. ...Money Sums for Belmont. ...Bond Sum Stumps Morgan. ...Charged With Working City. ...Boy Hall and Courts. ...ts from the California Oil Fields. ...Social Page. Fun Points. ...Notes, Taylor of the Stage. ...ts in Los Angeles Society. ...Notes, Finales for Women. ...Angeles County Correspondence. ...Whittier Correspondence. ...Angeles Financial Items. ...Notes from Arizona.

...Notable Folk at Pasadena. ...Notes for Verdugo Ball Team. ...Notes of Pasadena Place Here. ...Notes on Society Events and Sports. ...Notes, Glee Club Spanish Heiress.

SUMMARY.

...Conditions. Wind at 5 p.m., ... o'clock. Thermometer, ... Forecast. 41 deg. Forecast ... Rain during the morning ... Fresh southerly wind. For com-... see Page II: Part II.

...A girl who has a singing ... a conductor at a local ... Court, old-... Courts for lands con-... be brought ... Courts and Lord and ... Courts arrived at the ... for the winter. The ... polo players, and ... in the polo tournament ... signing lemonade ... Hanna returned ... be obtained ... to the convention, ... and who ... Saturday. Arbuckle with ... Accused of a wife ... Justice ... Court of two ... Garage and charging ... Washington St. Phone ... 4217 W. A. EVANS, Agent.

...Agency Isotta Fraschini Automobiles ... Open Day and Night. First-class ... accommodations for 100 cars. ... 806-18 SOUTH OLIVE ST.

...$5 An Acre Sonora Delta Lands ... Level, sedimentary ... soil. 320 acre farms for $1600, ... $240 cash, $10 per month, ... 6 per cent. Must buy on merit. ... Better than 100 acres of this ... land. It will be worth $1600 ... in a few years. C. M. Wooster Co. ... 212 Laughlin Bldg., Los Angeles, Cal.

...Big Shoe Sale ...

"Impelling."

LISSNERISMS SLIP THROUGH.

Johnson Hustles for Boss's Pets.

Legislature Runs Along as If Greased—Instructions Obeyed.

Measures Ordered by Owner of Lawmaking Body Put Over First.

Governor Watches Underwritten Bills—Local Business Held Back.

BY W. R. WILLIAMS.

[BY DIRECT WIRE TO THE TIMES.]

SACRAMENTO, Jan. 17.—[Exclusive Dispatch.] Lissner's Legislature seems to be getting along rapidly with the work mapped out for it by him in spite of his absence for several days in the South.

Members who came to the session in the interest of their own districts are finding this out, for the turnstiles of committee work seem to be open only to the "preferred OK" measures which the boss underwrote before the Legislature met.

All the programme measures are now on the files except direct legislation, which Senator Gates is getting into shape to introduce Thursday after he and the Governor get through testing its phases. In his recall measure Gates will omit his innovation of eliminating the incumbent's name from the ballot. He has good reason for such a departure from the freak idea, for inserting it might provoke a fight on the measure and delay the progress of the whole.

Conservation is not in yet but former Governor Pardee and others are working faithfully on a measure that shall out-Pinchot Pinchot and save every natural resource except air for the State.

County home rule is also late.

Beyond these, the twenty-two measures advocated in the platform and demanded by Lissner in his celebrated conference, are becoming laws as rapidly as possible.

JOHNSON AIDS BOSS.

The instructions left by Lissner are to give precedence to all these matters and Gov. Johnson is interesting himself in seeing that they are not forgotten. It is understood that he is not committing himself to any bills but the Railroad Commission Bill which he regards as his personal vehicle to ride all the "Old Guard" out of office and eliminate the Southern Pacific from politics. On other measures he has reserved the right to reject them if they do not meet or exceed the requirements as he views them.

It is this programme of "cleaning up" the Lissner measures first that is teaching members that they must wait with their own bills affecting local affairs. According to credible authority it is hoped to get most of the twenty-two measures passed before the middle of February, and with that end in view, each will have one general public hearing to which friends and adversaries will be summoned.

This was indicated emphatically this morning when Senator Stetson announced that the Judiciary Committee hearing on suffragism tomorrow night will be in the Senate chamber; and Senator Roseberry, chairman of the Corporations Committee, followed with the announcement that a hearing on the Railroad Commission Bill will be held next Tuesday night in the same chamber.

Roseberry announced that he sent invitations to the Southern Pacific, Santa Fe, Western Pacific and Salt Lake railroads to be present and offer their objections.

It seems that the Senate Lissner leaders—Stetson, Roseberry, Strowbridge, Cutten and some others—got together at a lunch las tnight, and decided to put spurs to all from now on.

"IMPELLING MORAL" WHIP.

While scores of bills are introduced daily at the short morning session, they are mostly duplicates of bills already on the files, or measures affecting State institutions or local affairs. It is conceded that, with the exception of direct legislation, conservation and county home government, all the big legislations has its start, and it

(Continued on Second Page.)

CUPID KILLS OFF ALIMONY.

Branstetter Learns of Ex-Wife's Los Angeles Romance; Court Says He Need Pay No More.

[BY DIRECT WIRE TO THE TIMES.]

KANSAS CITY (Mo.) Jan. 17.—[Exclusive Dispatch.] Herman F. Branstetter and his wife were divorced December 26, 1906, in Kansas City. The custody of two small sons, Don and Herman, was given to Mrs. Branstetter, to whom $2500 and $30 a month alimony was to be paid. The alimony has been paid to date. But according to Branstetter his former wife sent the two boys to him May 1, 1908; then she left for Los Angeles where she has since lived. He has just received word of her marriage to L. J. Odell in Los Angeles, December 30, 1910. Judge Goodrich granted today Branstetter's request that the children be placed in his care and that the alimony be discontinued. Branstetter is in the wall paper business. His two sons are 6 and 8 years old.

"Perfect Man" on Trial in Chicago.

Evelyn Arthur See,

promoter and head of "The Absolute Life" cult, who is now on trial charged with immoral relations with young girls, his disciples.

Heretic.

SEE'S FAITH NOT STABLE

Gives Up God; Asks Human Aid.

Arraigned in Court, Chicago Prophet Decides Not to Call on Almighty.

Had Planned to Have Deity as Counsel; Employs Lawyers Instead.

Judge Concedes Trial by Jury for Leader of Absolute Life and Disciples.

[BY DIRECT WIRE TO THE TIMES.]

CHICAGO, Jan. 17.—[Exclusive Dispatch.] Evelyn Arthur See, sage of "Absolute Life" today put another barrier of time between himself and the day that will witness the barring of the secrets of his cult when arraigned before Municipal Judge Scully in the Sheffield avenue Court.

Forsaking the stand he took when first brought to the bar—that the Deity would be his counsel and that through inspiration he would convert the judge and prosecuting attorney to his own peculiar beliefs—See was represented by three lawyers.

In the battle between the counsel for defense and Assistant State's Attorney Brothers, See's forces were victorious. Judge Scully ruled that See, who had signed a jury waiver in open court when first arraigned, he granted a trial by jury. He directed that the case be taken to the jury courts and Judge Going set the case for Monday.

As Judge Scully read his decision handed down after long and bitter argument between Brothers and John F. Getting, the latest acquisition to See's counsel, the "prophet" leaned forward anxiously that not a word might escape him. He sighed with relief when it became evident that the point had been carried.

MONA IN HAPPY MOOD.

Mildred Bridges and Mona Rees, members of See's "inner thought circle" and consequently of his household, stood near the "prophet," buffeted by the crowds of spectators who had surged into the court room. The former showed the effects of her detention as did See. Mona, who has been enjoying bonded liberty, was in a happy mood, although she was also arraigned, and evidently enjoyed the tilts between counsel.

Hazel Danner, one of the girls of mystery in the See case, was said to be in the building and ready to testify. Attorney John F. Rosen, who filed a $50,000 suit against See and Mrs. Stephen H. Bridges on behalf of the girl's father, said he would file the declaration in the civil suit tomorrow morning. The defendants were served with the processes today. Rosen was accompanied by Miss C. Jones, through whom he found the Danner girl at Lafayette, Indiana.

That two girls besides Mona and Mildred were members of the "inner circle" will be set forth in Rosen's declaration. The document may contain the names of a dozen young women who at various times have lived at See's temple.

MORE GIRLS INVOLVED.

A great part of the State's evidence, Assistant State's Attorney Brothers announced, would be held in reserve and not used unless necessary, in order to spare the feelings of a number of young girls and their parents. Six more girls, whose names have never been publicly mentioned, have been involved by See in his cult, the prosecutor stated, but these facts will not be brought out unless they are needed to convict the mystic.

Should the defense prove stronger than anticipated, however, Mr. Brothers said he would produce all six of these girls and have them tell a terrible story under oath, if necessary, to send See to the penitentiary.

STATE'S WITNESSES.

The witnesses who will be used, Assistant State's Attorney Brothers declared, will be in the following order:

Charles Peterson, who lives in the same flat building as See at No. 2641 Racine avenue, and who will testify to young girls being brought to See's apartments.

Capt. Max Danner of the Sheffield-avenue Police Station, who investigated See and caused his arrest. He is to give a complete account of the disclosures.

Hazel Danner, alleged to have been one of See's victims, and who, it is said, lived four weeks in See's flat.

Mrs. Bridges and Mrs. Felicia Rees, who are to be questioned as to See's teachings and moral status. Both are his friends and pupils.

Miss Corrine Jones, who went to Lafayette and Frankfort, Ind., with Attorney John F. Rosen and found the Danner girl. She is expected to prove that the Danner girl associated with See and she herself is said to have been one of the "prophet's" followers.

MURDERED YOUTH.

SALT LAKE CITY (Utah) Jan. 17.—Julius Sirmay, charged with the murder of Thomas Karrick, a school-boy, on October 12, was found guilty of murder in the first degree by a jury early today. Karrick, who was 14 years old, had gone from school to his home for luncheon. Entering the house, he encountered a burglar, supposed to have been Sirmay. A few minutes later he staggered into the yard and fell dead with several bullets in his body. Sirmay's attorneys

Settled on Authority.

SPOOKS SAY NEITHER COOK NOR PEARY EVER REACHED THE POLE.

Disembodied Spirit of Sir John Franklin Takes Hand in Polar Controversy Through Medium of William T. Stead of London—Tells of Ghostly Aid Lent Doctor on March Through Farthest North.

[BY DIRECT WIRE TO THE TIMES.]

WASHINGTON, Jan. 17.—[Exclusive Dispatch.] According to the testimony of some disembodied spirits, neither Dr. Cook nor Civil Engineer Peary reached the North Pole, although Dr. Cook got nearer to the goal than his rival.

This astonishing statement is contained in a letter from W. T. Stead of London to Arthur Rollinson Colburn of this city and has been forwarded by Mr. Colburn to Representative Roberts of Massachusetts, a member of the House Committee on Naval Affairs, who has been outspoken in his opposition to the proposition that Congress reward Peary for his Arctic explorations.

In Mr. Stead's letter he says: "In regard to the pole controversy, the only message which we have received on the subject was one from Sir John Franklin last year. He did not say anything about Peary, but said he had possibly conducted Cook nearly to the Pole and they left him to complete the journey himself. Seeing you have received a communication in the same sense, I thought this would interest you."

SPOOK TESTIMONY.

Mr. Colburn adds: "It is most noteworthy that the testimony of the spirit world is unanimous that neither explorer reached the Pole, but that Cook got nearer than Peary. This testimony I have received from friends of mine, likewise from probably fifty gifted psychics. These psychics represent all phases of the Polar controversy, from those deeply interested to those who think the whole matter a piece of folly and valueless."

Colburn thinks the strangest feature about the communication from Stead is the statement that when near the Pole the spirit of Sir John Franklin left Dr. Cook to finish the journey alone, and characterizes this as a diplomatic way of avoiding the announcement of technical failure although substantial success.

SPIRIT FORCE DEPLETED.

"But compare the above with what a friend of mine received about the time the letter from Stead was written. This friend is the president of a corporation here in Washington. With him I visited a physician of great psychic powers, who received through his own hand the correct signatures of probably fifty friends of Dr. Cook, among them those of about nine Arctic explorers. The signatures included that of one whom my friends had never heard of.

"Then Sir John Franklin, in his own proper handwriting, gave an extended message on the subject of the Polar controversy.

WHAT FRANKLIN SAID.

"Giving it from memory as best I can, it was that he—Sir John—was the inspirer and sustainer of Cook in his quest; that the cold was so intense that the human breath would freeze upon the instruments, welding or interfering with their working parts and rendering them useless; that the effect of the cold on the mind was to render it dreamy and unable to think in a normal way or to make observations; that monotony, mirages, hardships and exposure made everything around them seem unreal and fantastic, and that any observations made under such circumstances were valueless and that reliable evidence could not be obtained.

"My friend did not know the handwriting of Sir John, but on comparison by the doctor it was found all right and satisfactory.

"Sir John said that Cook got somewhat nearer the pole than Peary."

Mr. Colburn concludes his letter by stating that Lieut. Booth Lockwood had communicated with him at his

Lack With Under Dog.

DANGLING WITH NECK IN NOOSE, NEGRO ELUDES LYNCH-BENT MOB.

Reported Victim of Kentucky Jail-Raiders Said to Be Alive and in Place of Safety, Ready to Testify Against White Members of Band Whom He Recognized—Sensational Story of Escape.

[BY DIRECT WIRE TO THE TIMES.]

SHELBYVILLE (Ky.) Jan. 17.—[Exclusive Dispatch.] Positive information that Jim West, the negro chauffeur, who was one of the three taken from the Shelbyville jail by the mob Sunday morning, escaped, and is alive, has been received here. His whereabouts are closely guarded, not even local officials being aware of his refuge. West knows the identity of several members of the mob and he is certain that none but whites made up the lawless band.

According to his story, West's hands were loosely tied when he was led away from the jail with Marshall and Patterson. After their arrival at the railroad bridge, Marshall was hanged first, after which ropes were tied around his neck and that of Patterson and both were pushed off the bridge. When the rope holding Patterson broke and his body fell into the creek, causing the members of the mob to start after him, West released his hands and caught hold of the rope from which he was suspended from the bridge, finally freeing his head from the noose and dropping into the creek below after the mob started on the chase of Patterson, who had darted across a field after emerging from the creek. West followed the course of the stream until he reached the south end of the city, then made his way to a place of safety, where he is now located.

Last night, owing to the belief that West had escaped and was at large, another mob was formed to capture and lynch him, fearing the damaging evidence he could give against members of Sunday morning's mob.

At a special secret session of the City Council, held last night, two special patrolmen were added to the force. There was a report that the negroes intended to retaliate for the lynching of members of their race.

WILL PROTECT NEGRO.

[BY DIRECT WIRE TO THE TIMES.]

FRANKFORT (Ky.) Jan. 17.—[Exclusive Dispatch.] When Gov. Willson's attention was called to the fact that the negro, James West, had escaped from the Shelbyville mob and was now in a secret place of safety, he said that if he knew the whereabouts of West he would send a company of militia to protect him. He said he was glad the negro had recognized members of the mob and if necessary he would send the entire State Guard to protect him when he testifies against the band.

Tragedy.

EIGHT KILLED INSTANTLY BY BURSTING WARSHIP BOILER.

[ASSOCIATED PRESS NIGHT REPORT.]

WASHINGTON, Jan. 17.—Eight men met instantaneous death and one was so horribly burned that he probably will die, as a result of a boiler explosion aboard the battleship Delaware at 9:20 o'clock this morning, the cause of which is yet unexplained, according to a wireless message tonight to the Navy Department from Capt. Gove.

The Delaware was on her way to Hampton Roads from Guantanamo, Cuba, and had been designated to transport the body of Senor Cruze, late Chilean Minister to the United States, to Chile, instead of the South Carolina, whose propellers met with a mishap.

The victims were on duty in the boiler-room when the accident occurred. A terrific shock sent the crew scurrying below and nine bodies were dragged from the cloud of hot steam that passed through the hold.

Capt. Gove wired the Navy Department the names of seven of the men killed, but the eighth victim was designated "unknown" in Capt. Gove's message.

A board of officers of the vessel was appointed by Capt. Gove to investigate the accident. Capt. Gove's message to the Navy Department tonight follows:

"At 9:20 a.m., January 17, three boilerheaders, numbers 8, 9, 10 of boiler "O" in fireroom No. 4, blew out explosively, killing eight and injuring one who probably will die, these being all the men on duty in the fireroom. Board of officers appointed immediately to investigate. Cause not yet placed.

"The dead are:

CHARLES HENRY HARP.
WILLIAM MORRIS WHITE.
COLUMBUS PORTER WATTS.
HERBERT ANDERSON BREWER, all firemen.
LEWIS ADDISON WHITE.
CLARE DEWITT, coal passers.
CHRISTIAN JENSEN, water tender.
UNKNOWN MAN.

Eugene Philippa, fireman, was badly injured."

CARUSO SINGS BABE TO SLEEP.

Four Thousand Dollars' Worth of Lullaby Make Path to Slumberland Easy for Chicago Infant.

[BY DIRECT WIRE TO THE TIMES.]

CHICAGO, Jan. 17.—[Exclusive Dispatch.] Computed at regular commercial rates, little Willie Leffingwell, son of George M. Leffingwell, enjoyed a matter of $4000 worth of lullabies while en route to Slumberland Sunday afternoon. They really amounted up to $5000 worth, but his drowsy eyes closed and the notes that have charmed thousands were lost on sleepy ears. Then the dinner party proceeded. It was the magic voice of Signor Caruso that sang the nursery songs for Willie's own particular benefit. And, be it said in justice to the infant, his appreciation of the music was such that his cries ceased and he yielded to the nap

Washington.

TO BETTER ALL INLAND WATERS.

President to Prepare Plans for Congress to Study.

Newlands of Nevada Sponsor for Important Measure.

Board to Be Appointed If Bill Meets Solons' Favor.

[ASSOCIATED PRESS NIGHT REPORT.]

WASHINGTON, Jan. 17.—The appointment of a board by the President to prepare a comprehensive plan of inland waterways development for the consideration of Congress, is provided for in an amendment to the Rivers and Harbors Bill, introduced in the Senate today by Senator Newlands of Nevada. The amendment carries an appropriation of $50,000. It reads as follows:

"The President is hereby authorized, by the appointment of a board or boards, to bring into conference and co-operation with the engineer corps of the army the various scientific and constructive services of the United States in the formation of plans for the development, control and regulation of the rivers and waterways of the United States for every useful purpose, including, in addition to navigation, the natural flow of rivers, the control of floods and protection from overflow, the reclamation of arid and swamp lands, the prevention of erosion and soil waste, the clarification of streams, the perpetuation of forests and maintenance of the woodland cover, also sources of stream flow, the utilization of such flow for irrigation and water power, and the purification of water supplies; and for the co-operation of the United States with States, municipalities, district organizations, communities, corporations and individuals, in such development and control, and the apportionment of power, cost and benefits, according to the jurisdiction, powers, rights and benefits of each; such plans to especially include the effective utilization of the streams, rivers, lakes, gulfs, bays and sounds of the United States, with connecting canals and including terminal and transfer facilities and sites, as efficient waterways for the transportation of freight and passengers; such plans to be submitted to Congress for its consideration and action.

"And for this purpose the sum of $50,000 is hereby appropriated. The President may appoint on such board, or boards, from civil life, a hydraulic engineer; a constructor and an expert in transportation."

CHILE PEPPER RATE FIXED.

Interstate Commerce Commission Decides Case of Interest to Growers of Southern California.

[ASSOCIATED PRESS DAY REPORT.]

WASHINGTON, Jan. 12.—The Interstate Commerce Commission has decided against the complainants in a demand for reparation of shipments of Chile peppers from San Francisco, Los Angeles, Tustin, and Anaheim to El Paso, during the period from March 7, 1908 to November 12, 1909. The rate charged was $2 per hundred pounds, which was the second-class rate under Western Classification. The complainants held that a commodity rate of $1.25 per hundred pounds on pepper in less than carloads should have been applied, because in their opinion the word "pepper" is broad enough to cover all kinds of pepper, including Chile pepper. The Interstate Commerce Commission found that the Western Classification specifically applies second rates on pepper, Chile, ground, or in the natural state, or Chile powder. A specific commodity rate had been established on pepper, but not on Chile powder as such. Therefore it is held charges upon shipments of the latter commodities in whatever form were correctly assessed on the classification rate of $2 per hundred pounds. The allegation that Chile is merely a species of the genus pepper did not influence the Commission. No testimony was offered to prove the allegation that a $2. rate on Chile pepper was excessive, unreasonable, or unjust.

CHINESE LIVES, TWO BUCKS.

Sum of $2 Will Save One Oriental from Starvation During Winter. Appeal for American Aid.

[Special Correspondence of The Times.]

WASHINGTON, Jan. 17.—The sum of $2 will save the life of one Chinaman among the millions who are now starving to death in the flood swept provinces of Kiargau and Anhui, according to mail advices received at the State department from the consular officer at Shanghai and nanking.

An international relief association, including in its membership two well-known American Missionaries, Rev. H. D. Pott, D. D., and Rev. G. Furguson is trying to collect from the charitably inclined $2,000,000 which they estimate will carry 1,000,000 people through the distress of the winter and spring; no fresh harvest being expected until May.

The Vice-Consul at Nanking reports that he saw numbers of Chinese dying of cold and starvation, and that the destitution is extreme.

The American Red Cross already has given some assistance but it is only a drop in the bucket.

HINES GETS BANK.

CHARTER APPROVED.

[BY DIRECT WIRE TO THE TIMES.]

WASHINGTON, Jan. 17.—[Exclusive Dispatch.] A charter has been issued to the First National Bank of Hines, Cal., capital $25,000; C. S. Thompson, president; O. L. Coke, vice-president; A. McMovney, cashier. An application has been received for permission to organize the National Bank of Alhambra, Cal., by C. E. Griffin, M. H. Heilman, J. B. Teagarden and H. Rief.

Foxy Play.

JINGOISM HITS BOOSTER PLANS.

ANTI-JAP SENTIMENT USED TO KNOCK GOLDEN GATE.

New Orleans Makes Capital Out of Alleged Unfriendliness of California Toward Oriental Nations Which Will Be Asked to Make Exhibits at Coming Exposition.

[BY DIRECT WIRE TO THE TIMES.]

WASHINGTON, Jan. 17.—[Exclusive Dispatch.] New Orleans has been trying to make capital out of the alleged unfriendliness of San Francisco toward Oriental countries which will be asked to exhibit at the exposition.

Legislation contemplated in Sacramento has been pointed at and finally the President and Secretary of State gave Mayor McCarthy an audience and talked things over with him. Secretary of State Knox said he was in sympathy with California, but wished to keep out the coolie class without arousing hostility on part of Japan.

McCarthy assured him he wished to see friendly relations between the two countries maintained. He then saw Secretary of Commerce and Labor Nagel and sent a telegram to the State Trades Building Council, in session in San Rafael, which brought a response that a telegram has been sent to the legislature, asking that all bills aimed at Japanese or foreign residents be withheld in order to allow of their careful examination and analysis by representatives of the San Francisco Labor Council, the State Federation of Labor and the San Francisco Building Trades Council. This, it was explained, was in accordance with suggestions made by McCarthy December 24, 1910.

There was a change on the committee on Industrial Arts and Expositions today which will, it is claimed, give San Francisco an even break if not a majority report when the committee comes to take a vote. The exposition boomers do not look for a vote on the question for about two weeks, although they may get action sooner. They are beginning to feel the strain of the expense, which has been heavy, but they are compelled now to see the fight through to a finish.

ARMY APPROPRIATION PASSES.

Members of House Rap Military Critics and Declare Nation Well Prepared for War.

[ASSOCIATED PRESS NIGHT REPORT.]

WASHINGTON, Jan. 17.—The specter of war stalked in the House today, but its appearance was for the purpose of permitting a wholesale flaying of military critics and of furnishing a reason for liberality in appropriations.

The army appropriation bill, carrying appropriations approximately of $93,000,000, was under discussion and finally was passed, after a debate on military preparedness of the nation, the future of aeroplanes, which won an appropriation of $125,000, a tribute to the value of the National Guard and an appropriation of $770,000 for the field artillery for the organized militia.

This involved, according to Representative Evans of Minnesota, a plan that would require $30,000,000 to fully carry out.

The debate on the effectiveness of the army opened with a denunciation by Chairman Hull, of the Military Affairs Committee of a published interview in which Frederick Lewis Huidekoper, a Washington city lawyer, contended that the army was in a lamentable state.

Douglas of Ohio said Congress should be grateful to Hull for his exposition of the preparedness of the War Department and Tawney of Minnesota, chairman of the Appropriations Committee, vigorously attacked so-called military critics and declared that the amount of money the government has expended in ten years in preparation for war would more than build five Panama Canals.

PITH OF NEWS FROM THE MIDDLE WEST.

[BY DIRECT WIRE TO THE TIMES.]

CHICAGO, Jan. 17.—[Exclusive Dispatch.] Ice-coated streets and sidewalks caused many minor accidents to beast and man today, although the weather was not severely cold. The maximum temperature was 26 and the minimum 21 deg. Middle West temperatures, dash indicating below zero:

	Max.	Min.
Alpena	22	12
Bismarck	10	—16
Cairo	34	32
Cheyenne	42	16
Cincinnati	36	20
Cleveland	30	16
Concordia	32	20
Davenport	22	14
Denver	42	26
Des Moines	30	12
Detroit	32	12
Devil's Lake	8	—8
Dodge City	40	22
Dubuque	30	10
Duluth	18	—2
Escanaba	30	6
Grand Rapids	30	12
Green Bay	16	2
Helena	22	8
Huron	18	12
Indianapolis	36	20
Kansas City	36	22
Marquette	22	6
Memphis	40	28
Milwaukee	24	10
Omaha	32	12
St. Louis	30	26
St. Paul	22	18
Sault Ste. Marie	16	—2

CHICAGO, Jan. 17.—Italian barber shops on South Clark street are getting the benefit of the decision of the Chinaman to part with his queue. There are no Chinese barbers in the South Clark-street district, and Italians have had notices written in Chinese posted in their windows announcing that they are ready for all the queue trade that comes their way. The Chinese have fallen in with this suggestion and the trade is going to Italian barber shops. The reason the Italians are so anxious to get this business is that there is a double profit in it, for they not only get paid for their hair cutting, but get the queues besides, and queues are a marketable commodity.

FIRE IN FIRE MEMORIAL.

[ASSOCIATED PRESS NIGHT REPORT.]

CHICAGO, Jan. 17.—The Iroquois Memorial Emergency Hospital, erected as a memorial to the 600 people who lost their lives in the Iroquois Theater fire seven years ago, narrowly escaped destruction by fire yesterday, just before it was formally opened for patients. Fire was discovered in a pile of excelsior in the rear of the place and for a time it was feared that serious damage might result. A fire alarm was turned in, but before the firemen arrived, spectators led by Dr. Matthew Karasaik, in charge of the hospital, had extinguished the blaze. It is thought that the fire was caused

OIL PRODUCTION.

(Continued from First Page.)

its line at Coalinga and the Standard Oil Company duplicated its six-inch line from the Sunset-Midway Field to Kern Run, connecting with the main line to Point Richmond.

The Pioneer-Midway struck in April in Section 36, T-31-S, R-24-E, proved another exceptional find.

The Honolulu Oil Company struck a large gas well to the east of the oil field, in the Buena Vista Hills. The Standard Oil Company also struck a gas well on the western edge of the Buena Vista Hills, in Section 10, T-32-S, R-24-E, and the gas proved to have a pressure so great that it could not be confined, although part has been piped away for industrial use under boilers and for lighting in the neighborhood. The flow has been sufficient to justify piping the gas to Bakersfield and other near-by points. These wells have started what promises to be a great gas industry in California.

COALINGA DISTRICT.

In the Coalinga district development work proceeded most satisfactorily, the oil being found deeper down the dip of the strata as had been predicted, and the area of the developed field being thus considerably enlarged.

An important addition to the proved oil territory resulted from the discovery of light oil in the Azores and Bohemian wells, on the Jacalitos anticline, several miles north of the nearest producing wells. This area had been classified as oil land in Bulletin 398, of the Geological Survey, and the depth of the oil sand where it approaches nearest to the surface was estimated at 3600 feet. The discovery was made at exactly this depth.

Operations were actively pushed in the Kettleman Hills during the year. As yet no oil has been discovered in these hills, but the geological conditions are favorable, and a strip twenty-seven miles long and nearly two miles wide along their summit is classified as oil land in Bulletin 398 of the Geological Survey.

VALLECITOS DISTRICT.

A region farther north, along the west side of the San Joaquin Valley, and over twenty miles from the nearest wells of the Coalinga field is beginning to attract some attention as a possible future field.

LOST HILLS.

One of the most important discoveries of the year was in the Lost Hills, where oil was struck in October by the Lake Shore well, the first well ever drilled there, at a depth of less than 900 feet. This strike caused a rush of prospectors to the locality and the beginning of operations on a large scale.

SANTA MARIA AND LOS ANGELES

Developments in the Santa Maria fields were satisfactory, especially to the east of Cat Canyon, where work would have been more extended but or the investment by the local capitalists in the new strikes in the Sunset-Midway field.

The development in the Los Angeles pools was uneventful.

Doings of Oil Men.

J. M. Dunn, part owner of the Lakeview gusher ground, and other valuable holdings in the oil fields, has gone to Washington to represent the interests of those who are developing the natural gas resources of the Midway oil fields. He will be absent a month or more. Thomas A. O'Donnell, member of the committee of seven, is also at the national capital.

B. R. Dudley of Martin & Dudley of Visalia, the first oil operators in the Lost Hills country, was in the city a few days last week. The firm is heavily interested in the Lakeshore well, as well as other properties in the immediate vicinity.

W. S. Tevis has brought suit to dispossess F. P. Dable, Frank McSmith, H. L. McNair and several others from section 26, 11-26, now being developed by the San Emidio Oil Company. The section was included in the President's withdrawal order of July 25, 1910.

John S. Merrill, a New York broker, recently piloted another private car party from the East through the northern oil fields. There were seventeen men in the party and they were said to represent $10,000,000.

Mark E. Davis, an Oakland broker who is interested in the La Blanc, El Camino and other oil properties, has been entertaining F. G. Mathison, a wealthy easterner, for several days in the oil fields.

A. C. Mortenson, president of the Mortenson Gaseous Capper Company of Chicago, spent last week in the Westside oil fields of Kern county.

Mining Camp Humming.

At the mining camp of Steece, eight miles from Caliente, a five-foot vein of ore has been uncovered for a distance of forty feet that runs $1000 to the ton. The Caliente Mining Company also has a four-foot vein of ore running from $200 to $500 to the ton. B. L. Von, operating in the district, is shipping $100 ore. A big auto truck has been sent from Los Angeles that will haul ten tons of ore a day over an eight-mile automobile road that has just been constructed. Things are humming at the camp.

United Gets a Gusher.

Secretary Hedrick of the United Oil Company received word yesterday that the company's No. 9 well had struck a gas pocket Sunday which hurled the tools over the derrick and forty feet away. Later in the day the hole filled with oil which is now flowing over the derrick, making it one of the big wells of the field. No. 9 is located on section 6, 32-22, Midway.

Honolulu Gets Big Well.

The Honolulu Consolidated Oil Company got into the big sand with its well No. 2 on section 14, 32-24, Buena Vista, last Wednesday, and although not yet properly cleaned out, the well is said to be making 4000 barrels of 30 gravity oil per day. The sand was encountered at a depth of 3200 feet.

Now Produces Mud.

The Lakeview gusher is not belching forth great gobs of red mud. A recent test showed 3 per cent. water, 45 per cent. mud and 52 per cent. oil, and this conglomeration was being ushered forth into the world at the rate of 5000 to 6000 barrels a day. The small percentage of water is gratifying to the neighboring operators.

Union's Mile-Deep Well.

The Sheridan well, owned by the Union Oil Company, on section 10, 31-22, in the far northern part of the Midway field, is still drilling, and has reached a depth of 5900 feet. It seems doubtful if the McKittrick and Midway fields will be connected with a string of producing wells.

West Coast Excursion.

The schedule for the Chamber of Commerce excursion to the west coast of Mexico is being rearranged for February 2, and a flat rate of $125 will be made for the ten days' trip, including every expense. Secretary Wiggins

Anarchistic.

WOULD ENTHRONE UNIONISM AND MAKE CALIFORNIA ITS SUBJECT.

[BY DIRECT WIRE TO THE TIMES.]

SACRAMENTO, Jan. 17.—[Exclusive Dispatch.] From Modesto comes Thomas F. Griffin, Assemblyman, who, yesterday, introduced a bill which is intended to enthrone unionism and make subject all industries in California. So extreme are the provisions that even the labor lobby is dazzled. It is intended to protect labor unions against employers, according to Griffin. But it seems to be rather a bill to make the "open shop" or industrial freedom impossible.

By making discrimination against unions an offense, it goes a long way toward making the "open shop" unlawful.

It goes further and forbids an employer to employ armed guards to protect free workkinmen whom he may bring into his shop, and makes such an act as felony.

A section intended to strike at the anti-picketing ordinance that so effectively curbed union despotism in the streets of Los Angeles is the one forbidding any court to restrain organized labor from boycotting or picketing, "so long as no unlawful act is committed." Under this pickets would be multiplied and maintained so long as they did not violate other laws.

A clause of this bill particularly destructive of combined action by employers against the labor trust is this one:

"Any person or corporation within the State, or agent or agents, or officer on behalf of such person or corporation, who shall hereafter cause or compel any person to enter into an agreement, either written or verbal, not to join or be a member of any labor organization as a condition of such person's securing such employment, or continuing in the employment of such person or corporation, shall be guilty of a misdemeanor, and upon conviction shall be fined a sum not less than $200 nor more than $1000, or imprisoned in the county jail not less than one month nor more than six months, or by both such fine and imprisonment."

If an industry advertises for help, failure to advertise that a strike or lock-out exists at the place is declared to be an offense and is punishable by a fine of $2000 to which six months in jail may be added.

The provision relating to guards is that any person who hires guards and arms them to protect employees brought from another State is guilty of a felony unless he shall have first obtained a written permission from the Governor of the State so to do. Then it goes further and declares that any persons who bring labor from another State under guard to break a strike, or the men who come under guard, are also guilty of a felony.

Other bills introduced by Griffin today indicate his state of mind. One prevents any detective or watchman to bear arms in the State without written permission from the governing body of the city or county. Another requires that all hotels having ten or more rooms must furnish individual towels to guests. The bill is aimed at the deadly roller towel.

Of like freakish nature is the bill of Griffin to require all bed sheets furnished by hotels to be eighty-one inches wide and ninety-one inches long. There is no provision as to thickness.

And Griffin is from Modesto, too.

SACRAMENTO.

(Continued from First Page.)

is now deemed wise to whip them through while Lissner's peculiar theory of "impelling moral duty" is still in control. Lissner does not want to return, it is said, as he may have a hot job holding Works from reading Roosevelt and La Follette out of the insurgent party and becoming that party himself. The recent utterances of Works concerning Roosevelt are shocking some of the members who voted for him.

The Board of Controll Bill, introduced by Assemblyman Benedict of Los Angeles, is not the Governor's bill. He has said so. Originally this bill was planned to put the control of all State institutions in the hands of one board. Just as it was planned originally to deny all incumbents of public service positions in the State security under the new civil service law.

Taken together, the Control and Civil Service Bills would have eliminated every board and driven thousands of county and State employees out of office, giving their places to the hungry insurgents to fill.

The only white feather shown by the Lissner outfit is its recession from his bills to office-getting measures. But it is possible, after the "impelling moral duty" measures are out of the way, that the raid on offices plans may be revived. May be that is why the Governor says the Benedict control measure is not his.

COGSWELL IS BUSY.

About the busiest man in the Assembly is Cogswell of Los Angeles. As chairman of the Ways and Means Committee, he has one man's job. He admits it and so does everybody else. But no member is measuring up to expectations better than he, even if he has no ready method by which an income of $11,000,000 may be made to fit a demand for $12,000,000, as appears from the Comptroller's minimum estimates.

"Some one has made a blunder or two in his calculations on what the new system of State revenue under amendment No. 1 will produce," said he. "They seem to have forgotten that the University of California subsists on an amount measured by three per cent. of the total value of all taxable property in the State. This amounts to $700,000. Then the amounts that must be restored to counties that lose by the new system, approximately $600,000, seems to have been overlooked. Just add these items to the already uncertain deficiency and a problem is found that is not easy to solve."

Like the old adage, the taxation amendment, known merely as "No. 1" here, has returned to plague its inventor, Prof. Plehn of the University of California. It began with him three years or more ago. Now it has returned to worry the faculty of the institution, because no provision has been made for the subsistence of it. Under the old law the income was certain, because it was based on the aggregate tax valuation of the fifty-eight counties of the State. Now it is nowhere. To cure this Senators Curtin and Cutten have introduced measures providing that a sum equivalent to three per cent. of this total valuation be apportioned from the State revenue raised by the gross revenue taxation on corporations and the bank tax. But as no one, not even Prof. Plehn, knows what this revenue is to be, the proposal is not received with confidence.

Cogswell's suggestion is that the percentage be retained and let the university take its chances of getting more or less than the $700,000 it requires annually.

TO PROTECT INVESTORS.

Bill Would Compel Distinction Between Treasury and Promotion Stock.

[BY DIRECT WIRE TO THE TIMES.]

SACRAMENTO, Jan. 17.—[Exclusive Dispatch.] A bill to protect investors in mining stocks is being prepared by Senator Hewitt of Los Angeles, on the basis of a measure sent to him by Oscar C. Mueller, who asserts its necessity in this State.

Under the present law there is no way of distinguishing in the stock markets promotion stock from treasury stock. As the proceeds of the sales of treasury stock must be used on the property and those from promotion stock go into the pocket of the promoter, the new bill will seek to protect investors by having all stocks labeled. The bill requires that all treasury and promotion stock be identified by words in letters at least one-half inch in height.

A companion measure, to be an amendment to the criminal code, will be prepared providing for the punishment of any corporation that does not designate its stock issues.

RAPS LOS ANGELES BAKERIES.

James Doherty of San Francisco used Los Angeles bakeries, which he described as filthy, as an argument before the Labor and Capital Committee this afternoon for his measure, introduced by Senator Estudillo, for a State bake-shop inspector. Doherty's also at fat salaries, and control of all sanitary matters pertaining to making bread are to be put in their charge.

Senator Hurd surprised Doherty by asking if the bill provided that he (Doherty) should have the inspectorship. "Your circulars so stated," said Hurd.

Doherty said this was not a part of the law. He failed to convince the committee that the municipalities are not able to regulate bakery sanitation, though no action was taken on the measure.

ANTI VACCINATION BILL.

Senator Hurd's bill to make it unlawful for any school board or management to "compel by resolution or otherwise the vaccination of any child or person as a prerequisite to admission to any public school" opened the door to another vaccination fight.

The bill emanates from the anti-vaccination society and happens to be a little stronger than the one Hurd had prepared which provides that vaccination could only be demanded when over smallpox is epidemic.

Hurd's bill for $100,000 for a permanent exposition fund in charge of a commissioner through which California's resources are to be advertised abroad has been transferred without recommendation from the Finance Committee to the Committee on Agriculture.

WHO GET APPROPRIATIONS.

State institutions in Southern California will be interested to learn that a dispute between the State engineer and the Boards of Management over who shall receive improvement appropriations has been solved by the Assembly Ways and Means Committee, according to Chairman Cogswell, by the insertion of a clause making all appropriations payable to the "person authorized by law to receive the same."

Cogswell says this will permit the engineer and the boards to settle their dispute through the attorney general or the courts.

Senator Roseberry won a victory in the Judiciary Committee today when he procured a favorable report on his amendment providing for ten peremptory challenges of jurors on each side in felony cases and five in misdemeanors. There was strong opposition from the representatives from small counties. The law now gives the defense twenty challenges and the people but ten.

Assemblyman Farwell of Los Angeles as a sub-committee of the Assembly Committee on Governor's Mansion is now charged with the duty of assisting Mrs. Johnson in the renovation of the mansion and its partial reconstruction. He and Assemblyman Flint today made the specifications for the work.

Reports In.

DEATH TAKES BRAVE OFFICER.

DETECTIVE MURRAY SUCCUMBS TO SERIOUS OPERATION.

Stricken With Appendicitis One Week Ago, Surgeons Find Abscess Which Seals His Fate—Members of the Force Pay High Tribute to His Courage and Efficiency.

City Detective Patrick H. Murray died at the California Hospital at 6:55 o'clock last evening, the cause being a large abscess due to appendicitis. He was operated on by Surgeon Cook late Monday night, but the abscess had already eaten so far into the officer's vitals that recovery was impossible.

The news of the death of "Pat" Murray cast gloom over the police department last night, calling for expressions of deep regret from the heads. While he had been ailing for some time, it was not until a week ago that Murray was forced to give up his work. He was out with is working partner, Detective McCann, last night a week ago, and he became so sick that he had to ask McCann to bring him in. The next morning he was sent to the California Hospital, apparently suffering from gastritis. The operation Monday night showed that it was appendicitis.

Murray was a native of Castleblaney, Armah county, Ireland, and was in his forty-fourth year. He was scarcely more than 21 when he was elected constable and City Marshal at Tulare, which position he held for nine years, giving an excellent account of himself on all occasions.

Fear was a stranger to the heart of this young Irishman. Once while he had been riding to Porterville with a deputy on the trail of horsethieves, the two were held up at night by two bandits who jumped out from the side of the road and covered them with revolvers.

The two officers quietly obeyed when ordered by the robbers to dismount, and with their hands over their heads, they seemed easy picking. But as soon as one of the hold-ups began searching Murray's pockets, that brave officer's hand dropped like a flash and instantly came up with a large revolver, blazing away.

A bullet in the bandit's wrist knocked his gun out of his hand and he was captured in a trice. The other robber had been standing at the heads of the horses, but he fled precipitately across

sent to the penitentiary. While City Marshal of Tulare, Murray also took a conspicuous part in the running down of the Visalia train robbers, the Sontag brothers and Chris Evans.

Murray came to Los Angeles in 1896 and on June 30 of the following year he was appointed a patrolman. He did much good work, and on May 1, 1907, was made a detective.

While Pat Murray made an enviable record as an officer, it was his kindliness of disposition and goodness of heart that most endeared him to all his brother officers. Shrewd and keen, offenders against the laws still found him always ready to show them all the mercy possible with a consistent discharge of his duty.

Detective Murray leaves one son, Forrest Murray, a boy of 13; one sister, Mrs. L. Griffin of No. 423 South Slehal street, and seven brothers, among whom are Ed Murray, a patrolman in the East Side district; Frank Murray, a yardmaster at Bakersfield; P. A. Murray, railroad engineer, Bakersfield; Joe Murray, this city; Frank Murray, yardmaster at Stockton, and another brother who is a contractor at Bakersfield.

Arrangements for the funeral have not yet been made.

LORDS AND LADIES ARRIVE.

The Tweedmouths and Innes-Kerr of London Here for the Winter After a Leisurely Trip Across Continent.

Lord and Lady Tweedmouth, accompanied by Lord and Lady Innes-Kerr of London, arrived at the Alexandria last night after a leisurely trip across the continent.

Lord Tweedmouth and Lord Innes-Kerr are both enthusiastic polo players tournament which will

Pasadena.

Lord Tweedmouth was secretary to the Earl of South African campaign owner of one of the finest British Isles. It consists arres in Berwickshire, on this estate, is one of England.

Lord Innes-Kerr belongs mous family of Roxburgh er recently married Miss Innes-Kerr is the owner tle, Kelso.

The party expects to ter months in Southern C

Theaters—Amusements—Entertainments

HAMBURGER'S MAJESTIC THEATER
LOS ANGELES' LEADING PLAYHOUSE—OLIVER MOROSCO, LESSEE AND MANAGER
FIRST TIME IN LOS ANGELES. F. RAY COMSTOCK presents
JEFFERSON DE ANGELIS
In De Koven and Herbert's April Array of Girls and Music
"THE BEAUTY SPOT"
BARGAIN MAT. WED. LOWER FLOOR $1.00. Nights & Sat. $1.50
BEGINNING NEXT SUNDAY NIGHT, JANUARY 22
HELLO, PEOPLE—SAM S. and LEE SHUBERT Announce—
JAS. T. POWE
In the International Musical Comedy success, by the composer of "Florodora," with the original company of 100. Nights and Saturday matinee, 50c to $2. Popular matinee Wednesday. Seats on sale Tomorrow.
COMING—MAXINE ELLIOTT in "THE WEAKER

MOROSCO'S BURBANK THEATER
LOS ANGELES' LEADING STOCK COMPANY.
THE FOX
HERE IS WHAT THE DRAMATIC CRITICS SAY OF THE NEW, DELIGHTFUL COMEDY DRAMA BY LEE ARTHUR, WHICH IS BAFFLING CAPACITY AUDIENCES NIGHTLY.
THE TIMES (Julian Johnson)—"Who is the Fox?" is a query the English speaking world.
THE EXAMINER (Othenan Stevens)—A most ingenious mystery, the audience guessing.
THE EXPRESS (F. H. Colby)—Solution comes as a complete surprise of thorough enjoyment.
THE HERALD (J. Sidie Lawrence)—"The Fox" won popularity from cover.
THE RECORD—Lee Arthur's well-knit mystery drama has all the success. No Los Angeles premiere ever looked into so rapidly.
PRICES: 25c, 50c, 75c. Matinees Saturday and Sunday, 25c, 50c.

ORPHEUM THEATER—SPRING ST. Near Fourth
MATINEE DAILY AT 2:15.
THE STANDARD Orpheum
"THE BATHING GIRLS"
A DANDY BUNCH OF SEA NYMPHS TO CHASE THE BLUES AWAY
MR. HYMACK
With the Usual Fine Bill, Including Motion Pictures.
EVERY NIGHT 10c, 25c, 50c, 75c. MATINEE 2:15 DAILY.

MASON OPERA HOUSE—
TONIGHT AND ALL WEEK. MATINEE SATURDAY.
SPECIAL MATINEE TODAY with SPECIAL PRICES
Charles Frohman presents the Big International Success
"THE DOLLAR PRINCESS"
Splendid Company of 75.
Regular Prices: 50c to $2.50.

BELASCO THEATER—Belasco-Blackwood Co., Managers
THE FOREMOST STOCK COMPANY IN THE WEST
Here's the Funniest of All Farces
The Belasco Theater Company present for the first time in stock company any where Rida Johnson Young's famous farce
"THE LOTTERY MAN"
NEXT WEEK—John Drew's greatest laughing success, "THE LIARS"

GRAND OPERA HOUSE—Matinees Daily. Phones: Main 620, A 1620
Last 5 Times of This Overwhelming Success
Ferris Hartman
and his company present Walter De Leon's great musical comedy hit of college life—
Next Week—The well known Comic Opera Success "PANTHEA"

LOS ANGELES THEATER—THEATER BUILDING
May Nannary & Co.
Billy Chase.
The Laugh-O-Scope.
GEORGE BONHAIR TROUPE
MATINEE Every Day—10c, 25c and 50c. Two Shows Every Night.

PANTAGES THEATER—Nev. Cor. Spring and Broadway
Unequaled Vaudeville—American and European Features
Matinee Today 2:15—Twice Nightly—7:45 and 9:15
WILSON FRANKLIN & CO., In "My Wife Won't Let Me."
AMERICAN FOUR Quartette of Sweet Singers.
MAJOR JAS. DOYLE, Great Little Man Comedian.
A NEW BIG SHOW
NEW MOVING PICTURES.

CAWSTON OSTRICH FARM—South Pasadena
The Farm You Have Read About for 25 Years
See
The 150 gigantic ostriches
The aviary of rare birds
The beautiful semi-tropical grounds.
25 cts.
Round trip, including admission. Take South Pasadena car, Main Street.
Tickets for sale at
Cawston's Store—313 South Broadway

LUNA PARK—Cor. Washington and Main
THE ROYAL HUNGARIAN BAND, EVERY NIGHT
Always open. Twenty first-class attractions, including Famous Educated Equine.

Theaters—Amusements—Entertainments

LOS ANGELES OSTRICH FARM—
Estab. 1906 Cars transfer direct to Farm. Take Pasadena Electric Park. All Fare 5c
BABY OSTRICHES
REPAIR DEPARTMENT.
Bring in your old Plumes.
Excursion tickets round trip and admission, 25c. WE HAVE ONLY ONE
Store 324 S. Broadway, Next to Blackstone's

SHOVEL BETTER T

Stabbed almost three ribs and again over the palm of his hand with away, Juan Lopez, a St. James street boarding with a shovel recently pex, who is employed in course of construction between Fifth and Sixth leave his work at 6 o'clock young man he chanced months ago, and appeared another quarrel. Lopez a heat right drive to the left hook to the jaw, other, whose name is pez, produced a large a little whittling party, gen tired of the fight, after a vain effort to sicked up a shovel and seamy such a rap over the latter lapsed into a heels, leaving Lopez to solving himself from the

Classy Platform.

FFRAGISTS WOULD ESTA ELECTION DAY AS SACR

[BY DIRECT WIRE TO THE TIMES

ORIA (Wash.) Jan. 17.—[Exclu Dispatch.] After four all-day the so-called National of Women Voters today an declaration of principles, being signed by Mesdames and Kittelsen of Wash Mrs. Bertha Knatvold of Colorado and Rob Kittelsen, a former rich Mrs. Kittelsen, now living on his In part today's declara

ving this council is to fulfill n ride women the uplift of ood, it declares for an open record as liberty and unity. partisan politics

"Womanhood, ch these three are o make the unit, the add in the larger u State; the nation council pledges itse Ideals and to make lies of every day li

to be undertake States.

"The women v the world should opportunity for ev right of all childr childhood; for women which wi hood, improve chil sible manhood fit mands of the bett ing.

"The council be day should becom forts of women, th senship and that take of that sacram

Happenings Along Pacific Coast.

Horticultural?

AS DR. BURKE PURE? CHASTE?

Luther Burbank Says Yes; Thos Says Not Sure.

Other Witnesses Testify as to His Character.

Prosecution Cites Cases of Alleged Immorality.

[BY DIRECT WIRE TO THE TIMES.]

SANTA ROSA, Jan. 17.—[Exclusive Dispatch.] The defense of Dr. Burke opened up a Pandora's box today when it attempted to establish the good character of Dr. Burke. Prominent men from all parts of the State were called as witnesses, among them being Luther Burbank, the horticulturist.

The case went well so long as the defense confined to its attempts to prove the doctor's action for peace and quiet of the community. But when Attorney Leppo of Santa Rosa, Former Superior Judge Crawford what the reputation of the defendant was for chastity in Healdsburg, Lea had the opening for which he had been waiting.

Each witness testified that Burke' reputation in this regard was good. Dist.-Atty. Lea asked the witness if he had ever heard of Dr. Burke's performing criminal operations at the sanitarium; if he had ever known that Dr. Burke had been indicted for forgery in Lake county; if he had ever heard that on January 4, 1910, Dr. Burke performed a criminal operation and ordered the body to be cremated a six-months-old baby in the sanitarium furnace; if he had ever heard that in 1906 Dr. Burke was found in a compromising position in the room of a woman patient at the sanitarium, and if he had ever heard that in 1909 Dr. Burke was found in a similar position with another woman at the sanitarium.

Each witness replied to each question that he had never heard anything of the kind.

During the forenoon session Dist.-Atty. Lea's questions that the prosecution opposed vigorously the attempt of the defense to prove Burke a moral man.

Dr. A. B. Reynolds, president of the Santa Rosa Bank, another character witness for Burke, was asked by Lea, if he had testified that Burke's reputation for chastity was good, if he had ever heard that the defendant had been intimate illicities with a woman in Alameda, while he was there as the osteopathic room in the witness had never heard of it.

Luther Burbank gave his occupation as horticulturist. He said that he knew Dr. Burke for twelve years and testified that his reputation was good and quiet and chastity was as far as he knew. On cross-examination, he was compelled to admit that he had never made any investigation of the reputation of Burke in Healdsburg.

Dr. Burke took the witness stand this afternoon, and while her testimony was unimportant, it created a sensation in the court room. She declared she knew Dr. Burke gave Mrs. Ruth treatment free and supplied her with money; knew there was a child in her house before the examination and that it was brought there by the doctor returned in December. Mrs. Burke denied her husband had ever had any trouble with girls and did not take a drug with him.

MINE FACES LONG THIRST.

Supreme Court Upholds Legislative Act Prohibiting Liquor Sale Within Three Miles of Any Public Work.

[BY DIRECT WIRE TO THE TIMES.]

PHOENIX (Ariz.) Jan. 17.—[Exclusive Dispatch.] The Supreme Court today handed down a decision that the legislature in prohibiting the issuance of liquor licenses within six miles of any camp or assembly of men engaged in the construction or repair of any railroad, irrigation, public work or other enterprise where twenty or more are employed, is a valid exercise of police power. The decision affects a condition of affairs as long as work continues on the Carter-street bridge across the Salt River where the Mercereau Construction company of Los Angeles has been employed, less than two miles from the center of the city.

Attorneys insist that the decision will hold also with respect to irrigation and sewerage works. Should it be sustained, Phoenix will be a dry city.

TEN YEARS IN PRISON.

Former Cashier of Washington Bank Pleads Guilty to Embezzlement.

[BY DIRECT WIRE TO THE TIMES.]

PASADENA (Cal.) Jan. 17.—[Exclusive Dispatch.] Frank J. Fuhrman, former cashier of the National Bank of Commerce, was sentenced to ten years imprisonment by Judge Bledsoe in the United States District Court yesterday. He appeared with his attorneys, pleading guilty. The arraignment, plea and sentence required only ten minutes.

It was discovered last month that Fuhrman had embezzled more than $20,000, investing most of the money in timber lands, logging equipments and a shingle mill.

These he transferred to the bank. He had lost money in several logging enterprises. Chester Thorne, president of the bank, expressed the hope that he would receive a minimum sentence of five years or thereabouts.

At last week's annual meeting, the bank deducted $20,000 from last year's earnings to cover any difference between Fuhrman's defalcation and the amount received from his property.

This left the bank's annual earnings at nearly $70,000. It paid a 10 per cent. semi-annual dividend, making 20 per cent. paid stockholders last year.

REPRIEVE FOR INDIAN LAD.

Snatched from the Gallows for the Fourth Time Within Few Months. Gov. Johnson Takes Action.

[ASSOCIATED PRESS NIGHT REPORT.]

SACRAMENTO, Jan. 17.—Louie Augustine, an Indian boy, thrice snatched from the gallows by reprieve, secured a new lease of life today when Gov. Johnson again reprieved him until February 17.

Augustine was convicted of killing the Sheriff of Lake county in an affray involving horse stealing. The Sheriff's family are among the petitioners that he be not hanged. In announcing the reprieve the Governor said:

"Louie Augustine was sentenced to be hanged on the 16th day of September, 1910, and was successively reprieved on the 8th day of September, 1910, and the 4th day of November, 1910, by Gov. Gillett, and on the 12th day of December, 1910, by Lieut.-Gov. Porter. This last reprieve expires on Friday, the 20th day of January, 1911.

The case has been left for my decision at the busiest time of my term. It has been impossible for me to give this matter the consideration, which such a question, involving the life of a fellow being, requires. I have therefore thought it necessary again to reprieve Louie Augustine until the 17th day of February, 1911, so that I may have an opportunity to thoroughly examine the record and the various petitions that have been presented. The reprieve is granted solely for this season."

FANCY PRICE FOR A HEART.

Portland (Or.) Nurse Sues Son of Former Washington Governor for $100,000 for Breach of Promise.

[BY DIRECT WIRE TO THE TIMES.]

PORTLAND, Jan. 17.—[Exclusive Dispatch.] Walter Baker Moore, son of former Gov. Miles C. Moore of Washington, now the president of the Baker-Boyer National Bank at Walla Walla, is made the defendant in a $100,000 breach of promise suit today in the Circuit Court by Miss Mary E. Cronan, a Portland nurse, who is said to have expected the banker's son to marry her for the last two years. This is said to be the largest suit of its kind ever brought in Multnomah county.

The complaint of the nurse recites that they became engaged July 12, 1909, in Portland, and only after he had made repeated requests for her hand. After she had given her consent, Moore said he had to go to California on business and would be gone three weeks. Upon his return to Portland, the wedding was to take place, according to the nurse.

Miss Cronan says that while Moore was on his California trip she was getting her trousseau and making other arrangements for the wedding. His trip lasted only two weeks, but on his return his ardor had cooled. He insisted on the wedding date being postponed from time to time, she says, and finally refused to marry her.

SLOPE BRIEFS.

Serious Oregon Fire.

MARSHFIELD (Or.) Jan. 17.—The town of Gardiner, on Coos Bay, twenty-five miles north of here, was threatened with total destruction by fire last night, and appeals for aid were sent out. A hotel and seven houses were destroyed. The fire was brought under control at midnight. No one was killed or injured.

Melvin Has Typhoid.

OAKLAND, Jan. 17.—Physicians at Providence Hospital this morning stated the condition of Associate Justice of the State Supreme Court Melvin was unchanged. While no diagnosis has yet been made, it is believed by them that the jurist has typhoid fever.

Ruef Case Postponed.

SAN FRANCISCO, Jan. 17.—When the case of Abraham Ruef, the former political boss, charged with bribery, was called today before Judge Lawlor, the hearing of the plea to the indictments was continued until March 2.

Halsey Case Continued.

SAN FRANCISCO, Jan. 17.—The trial of Theodore V. Halsey, the official of the Pacific States Telephone and Telegraph Company, charged with having bribed a number of the Ruef-Schmitz Supervisors, was continued for another week, by order of Judge Dunne today.

Ordinance Conflicts With Treaty.

OLYMPIA (Wash.) Jan. 16.—Gov. Marion E. Hay has been notified by Secretary of the State Knox that the action of the Spokane Council in passing an ordinance barring aliens from employment on public work, is in conflict with a treaty between the United States and Italy. The Governor will take up the matter with the Spokane authorities.

Classy Platform.

TEETOTALISTS WOULD ESTABLISH ELECTION DAY AS SACRAMENTAL.

[BY DIRECT WIRE TO THE TIMES.]

SEATTLE (Wash.) Jan. 17.—[Exclusive Dispatch.] After four all-day sessions the recalled National Council of Women voters today announced a platform of principles, which was adopted by Mesdames Carrie Chapman Catt of Colorado and Robert Martin Knatvold of Washington, secretary of the council last November. The platform, a former rich man living on his declares:

"The council believes that election day should become, through the efforts of women, the sacrament of citizenship and that voters should partake of that sacrament in name of love, liberty and unity.

"Womanhood, childhood, manhood—these three are one. Together they make the unit, the family, the home and in the larger home—which is the State, the nation and the world—the council pledges itself to secure these ideals and to make them living realities of every day life."

Ousted.

PSYCHOLOGICAL TUTOR TAUGHT.

Head of Long Beach Society Debarred from Building.

Name Is Ordered from Stone and Plate Window.

New Directors to Convert Temple Into Apartments.

LONG BEACH, Jan. 17.—The opponents of Dr. W. R. Price, head of the New or Practical Psychology cult which he founded in Long Beach about eight years ago, and which flourished until Price's followers began to claim that they were being duped, scored a point today against the doctor and the faithful ones who still flock under his standard when the stockholders of the Psychological Temple by resolutions fired the entire board of directors, elected a new board and officers, and ousted the doctor from any participation in its proceedings and also from the building. His name was chiseled out of the corner-stone and scratched off the windows and doors. Notices were posted forbidding him to enter the building and new Yale locks were placed throughout the building.

This procedure had been the plan for the original annual meeting on January 11, but on the day previous Dr. Price secured an injunction preventing the voting of 500 shares of stock held by J. L. Johnson, which was necessary for the insurgents to control affairs. Argument on the restraining order was heard yesterday for Judge Densmore of Riverside, sitting for Judge Monroe, and the general demurrer interposed by Attorney Knight was sustained and the order dissolved, making possible the contemplated action.

POTENT KICK.

This morning it was found that Dr Price had gone to Los Angeles after carefully locking all doors and windows. A careful push of a well applied foot, however, was as potent as the keys and the hall was opened. The militant secretary was absent and the books were locked in the Price safe, but proceedings went ahead.

Members of the old board were Clinton Johnson, S. M. Rice, George Schoenberger, W. L. Hawkins, Mary L. Price, R. H. Chittenden, James M Nelson, Mrs. J. E. Simmons, Emma M Talbott, W. H. Holloway and Carl Hawkins.

The stockholders selected as directors and officers: J. M. Sewell, president; Mary E. Sewell, secretary; F. A Knight, J. V. Hannon, T. G. Harriman Ralph Clock, Mrs. L. A. Cook, H. C Marsh, J. L. Johnston, F. E. Shaw and Mary J. Helm.

MEETINGS FORBIDDEN.

Following the organization of the new board a resolution was adopted prohibiting Dr. Price and his society from holding any further meetings in the Temple. A meeting is scheduled for next Sunday. Dr. Price was also notified that he would be allowed to move any personal belongings from the building and his occupancy would then cease. J. M. Sewell was appointed general manager and ordered to change the locks on all the doors. A committee composed of Mrs. Ralph O. Bates, Dr. Mary J. Helm and H. O. Marsh were ordered to remove Price's name from all parts of the building and they at once got busy with hammers, chisels, acid and turpentine.

HISTORY OF CULT.

Dr. Price was originally a Baptist preacher in Tennessee. He came here about eight or nine years ago and preached several times in the local churches. He is a man of fine presence and a charming personality. When he announced that he intended to organize a new thought society, he found many willing and eager disciples. He called his cult the New or Practical Psychology and speedily gathered about him a strong society including many prominent people of the city of both sexes. He organized classes, at which the teachings of his new thought were given to admiring and adoring audiences. Some of the teachings soon began to create misgivings in the minds of many, and a schism followed. A Christian pastor named Keller challenged him to a joint debate which was held before a crowded audience at the old Tabernacle and Keller made charges about the teaching of the cult, to which Price replied, but rather overdid himself and acknowledged some things which reacted upon himself.

Gradually his strength was weaned away. In May, 1905, the doctor evolved a plan for the building of a temple for the dissemination of the new cult and his people without question subscribed the stock and a modern structure was erected on East Second street, near American avenue. The lower floor was devoted to storerooms, but the remainder was set aside for the society and Dr. Price's private offices. After the society had been running a year, two members, Mrs. Ralph O. Bates and husband, charged that they had been euchered out of their holdings, and Mrs. Bates exposed the doctor, but the attacked leader went marching on and Bates and his wife dropped out of sight.

Soon the doctor began to hint of financial enterprises he was promoting and the stock of which he would allow his followers to purchase. One of these was a big rubber plantation down in Mexico and the other a scheme to dredge the sands of a northern river for gold; the reports of which showed fabulous values. One day the dredger burned and then Price's troubles began. Some of his followers were skeptical and began to want return of their invested money and then suits began and the doctor's troubles multiplied. Besides civil suits he has been charged with perjury and forgery and attempts to conceal his property from his victims. J. M. Sewell, the new president of the society, was the most persistent, and he secured judgment whereby he came in control of 1200 shares of the Temple stock, which, with 400 more shares, gave him control of the situation today. Sewell also has another judgment under which Price's residence and other property are to be sold at Sheriff's sale January 27 to satisfy a judgment for over $7000.

The new directors have as yet made no plans for increasing the revenue of the Temple building, but the general opinion today seemed to be in favor of transforming it into an apartment house.

FLAMES THREATEN BLOCK.

Riverside Firemen Have Hard Fight to Prevent Many Buildings Going Up in Smoke.

[BY DIRECT WIRE TO THE TIMES.]

RIVERSIDE, Jan. 17.—[Exclusive Dispatch.] Fire of unknown origin was discovered about 10:30 tonight in the rear of Miss Pilcher's millinery store, in the Loring Block, opposite the Glenwood Hotel. The entire block was threatened, but after a hard struggle the department got the flames under control by midnight. Several thousand dollars damage resulted to the building, which is partly insured.

Flames found a vent through an air shaft, destroyed the Mayor's office on the second floor, and the supply room of a photocraft shop on the third floor. Between $9000 and $10,000 worth of millinery stock was badly damaged, but is partly covered by insurance. The most damage was done by water. Loring's confectionery stock was damaged by water.

Vigorous War Veteran

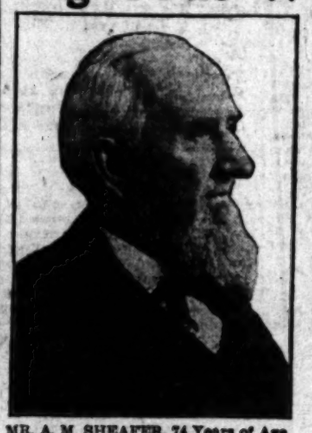

MR. A. M. SHEAFER, 74 Years of Age.

Mr. Sheafer, 74 years of age, is a hale and hearty old gentleman, though his life has been one of continuous hardship and exposure.

He says his fine condition is entirely due to Duffy's Pure Malt Whiskey.

He writes: "I am a veteran of the War of the Rebellion and have lived a life of exposure. Ten years ago the many hardships I had endured began to tell upon me and I became very weak and run down. A friend recommended Duffy's Pure Malt Whiskey. I began to use it faithfully, and today, at seventy-four, I am hale and hearty and am confident that my good health and bodily strength are due to the regular use of this great tonic stimulant." A. M. Sheafer, Liberty, Ind.

Duffy's Pure Malt Wiskey

If you wish to keep young, strong and vigorous and enjoy perfect health, take Duffy's Pure Malt Whiskey regularly, according to directions. When taken at mealtime it stimulates the mucous surfaces and little glands of the stomach to a healthy action, thus improving the digestion and assimilation of the food, and giving to the system its full proportion of nourishment. It tones and strengthens the heart action and purifies the entire system. It is invaluable for overworked men, delicate women and sickly children; is a promoter of health and longevity; recognized by physicians and used as a family medicine everywhere.

If in need of advice, wire Medical Department, The Duffy Malt Whiskey Co., Rochester, N.Y., stating your case fully. Our doctors will send you advice free, together with a valuable illustrated medical booklet, containing rare common sense rules for health which you cannot afford to be without and some of the many thousands of gratifying letters like the above received from men and women in all walks of life, both old and young who have been cured and benefited by the use of this great medicine and who continue to enjoy good health. Sold by druggists, grocers and dealers, or direct, $1.00 per large bottle.

EXCLUSIVE patterns in new woolens and a large stock of blue serges and black worsteds to select from

High class, individual tailoring and the guarantee of absolute satisfaction. All these included in this greatest value ever shown here.

WE MAKE THE BEST

$35

SUIT IN THIS CITY

SHIELDS & ORR

TAILORS

201-205 Delta Building

426 S. Spring St.

ARTHUR LETTS Broadway Department Store

BROADWAY COR. 4TH. LOS ANGELES

ANNUAL JANUARY WHITE SALE

Fine Genuine Hand-Made Undermuslins Today Half Marked Prices Cut in . . . .

Aside from the dainty domestic undermuslins in this January White Sale at radical prices, announcement for Today the greatest news yet—

Genuine French hand-made undermuslins of the most exquisite nature. Originally marked low because we bought them direct from France, and yet in this January Clearance your choice of all imported French garments in our stock, including some 200, at exactly half their marked prices. Could we make an announcement more interesting to you?

Other Items which make this White Sale Conspicuous:

Combinations $1.00—Trimmed with deep yoke of lace or embroidery. Skirts and drawers. See the fine workmanship. Sale price $1.00.

Corset Covers 25c—Soft nainsook with dainty lace or embroidery insertion and edging. Nearly 2000 in the neighborhood of 25 different styles—25c.

Corset Covers 35c—Lace yokes with medallions; some with embroidery and ribbon beading. Others with entire front of lace.

Muslin Drawers 19c—Note the splendid material, the wide ruffle, the lace, or embroidery trimming. Some in the plain tucks.

Combinations 25c—Dainty patterns of lace or embroidery, with silk ribbon beading. Combinations of either skirts or drawers. A feature at 50c.

Drawers 50c—Don't compare these with the ordinary 50c drawers. These could be majority priced $1.00.

French Drawers 75c—Very fine material, with ruffle of lace and open side. Tied with ribbon. Others have very wide ruffle of heavy embroidery.

1200 Gowns 39c—Lace insertion in yoke, run with wide ribbon beading. Others V neck, with lace edging on yoke and sleeve. Also the plain, serviceable high neck, tucked yoke gowns.

Extra Size Gowns $1.00—Of nainsook or muslin of fine quality. Made with high neck, button front or slipover style. Excellent lace and embroidery on the yokes and cuffs, with silk ribbon beadings. Price $1.00.

1200 Gowns $1—Practically any style you wish—slip over, high, V or low neck. Could you match them under $1.50 to $2.00?

Combinations $1.50—Skirts or drawers, fine soft nainsook, trimmed with Val lace or wide embroidery. Some 15 different styles. The sale $1.50.

1200 Skirts $1—Deep embroidery flounces. Others have six and eight rows of German Val. lace. At least 15 different styles. Some of them pictured—$1.00.

Long Skirts $1.95—Made with deep flounce of heavy embroidery, beautiful patterns in eyelet or floral designs. Flounce tied with silk ribbon. Lace patterns, too, in the lot.

2000 Yards Beautiful Embroidered Dress Swiss A Strong Reinforcement for the Jan. White Sale 25c

You might easily take this for an imported fabric that sells at two and three times the price. Surely you would never quote the price to be 25c.

A fine sheer quality, so handsomely embroidered in large scroll and conventional designs, so highly mercerized that you are instantly attracted.

This is one of the big features in Today's selling in the White Goods Section. Buy it for waists, for present and future needs. 25c is indeed a feature price.

White Terry Wash Cloth 4c

62x74 Pattern Cloths Each 35c—Excellent hemmed, ready for use. 62x74 inch full bleached pattern cloths. White Sale feature for Wednesday.

72-inch White Satin Table Damask, yd., 75c—Here's an all-linen, 2-yard wide, firmly woven satin damask in a large line of handsome floral patterns that we secured specially for this sale and marked specially for an attractive leader at 75c. You cannot approach it in value at the price under ordinary circumstances. It's to be one of the big features of the sale. You must see it at least. Plan for future needs.

$2.25 Napkins $1.75—All linen 22-inch napkins of fine satin damask. Different patterns. $2.25 quality at $1.75.

$1.35 Napkins $1.10—18 in. square. Scotch union linen, spot designs. $1.35 grades at $1.10.

Hemmed Towels 5c—Size 14x24 inches. Soft finish. Cotton damask towels; 1-inch red borders. Exceptional value at 5c each.

7 1-2c Bleached Domet, 8:30 to 10:30, 5c

Dotted Swiss 15c

32-Inch White Madras 10c

8-Inch Damask 58c—Union linen, floral patterns. Extra value—yard 50c.

$1.50 Damask $1.15—Satin finish, extra fine, closely woven, all linen. Two yards wide, pretty designs.

Mec Damask—Half bleached. Good heavy weight union linen. Much in use by hotels, cafeterias and restaurants. Reduced for this sale—

54-inch, 50c grade.....39c
60-inch, 60c grade.....49c
66-inch, 65c grade.....55c
72-inch, 75c grade.....69c

REINFORCEMENTS FOR FAMOUS $1.00 DAMASK.

Just unpacked, some of the most beautiful linen you've ever laid eyes on to sell at $1. 72 inches wide; firmly woven; every thread of it linen; fine satin finish. Wild rose, spotted ivy leaf, oak and fern designs. Celebrated as we have been for $1.00 damask, this lot will set the value standard several notches higher. Unquestionably the best that has ever been brought into the city at the price.

24-inch Napkins.....$2.50 Dozen

Men's Finest Hand Tailored

Suits and Overcoats

Priced For Early Winter Clearance

Not odd suits, broken lines or slow sellers, but our entire stock of faultless high-grade business suits and overcoats including blacks, blues and fancies. Owing to the continued warm weather stocks are larger than ordinarily—therefore we are holding our great winter clearance sale earlier than usual. For the same reason greater reductions have been made.

All $20 Suits now $14.50
All $25 Suits now $17.50
All $30 Suits now $20.00
All $20 Overcoats $14.50
All $25 Overcoats $17.50
All $35 Suits now $24.50
All $40 Suits now $27.50
All $45 Suits now $30.00
All $30 Overcoats $21.50
All $35 Overcoats $26.25

Matheson Clothes are smart, comfortable clothes posessing a standard of excellence all their own. The tailoring is strictly hand work—thorough in every detail and of a quality that insures continued satisfaction. Rarely indeed can garments of this character be purchased at the prices quoted above.

MATHESON

Broadway at Third

Buy Drugs at CUT PRICES
TODAY
BOSWELL & NOYES
3rd and Broadway

10c A BUTTON—$1 A RIP
Dutchess Trousers
...AT...
SILVERWOOD'S

California Furniture Co.
Broadway, Near Seventh
Exclusive Agents
Globe - Wernicke Elastic Bookcases

"The New Standard Encyclopedia" is guaranteed to be new and complete. A University Society Consultation and Membership Certificate, entitling the holder to many benefits and privileges and good for three years, goes with each set. This certificate keeps the Encyclopedia up-to-date. Send postal to Times Encyclopedia Club Times Bldg., for information.

TODAY A CAKE OF
Chocolate Suchard
FREE TO EVERY CUSTOMER AT THE SODA FOUNTAIN.
241 SO. SPRING

MULLEN & BLUETT
CLOTHING CO.
Corner Broadway and Sixth St.
THE QUALITY STORE.

HENRY F. MILLER
PIANO
S. A. BROWN & CO.
335 S. Spring St.

The House of Satisfaction
"Exclusive Ladies' Tailoring"
S. GOLDBERG, Proprietor
720 So. Broadway, Second Floor

RACTION HEAD TALKS TROLLEY.

clares Two Cities Lead in Country's Development.

s Angeles Record-Breaker in Many Big Things.

ectric Lines Are Greatest Modern Factor.

rom driver of a one-mule street car Kansas City to head of the interests trolling the traction lines centering Indianapolis, and the dominant fac- in the corporation owning the nat- gas supply in Missouri, Kansas Oklahoma, is the life history of h J. McGowan, who registered at Hotel Alexandria yesterday on his al visit to Southern California. en who knew him in Kansas City nd the same jovial spirit and hearty d nature that made him the most ular driver on the Washington- et car line.

And now there are 210 miles of et car track in Kansas City," said Gowan. "The old mule cars have n succeeded, first by the cable cars. then by electric cars, and electric- is the greatest factor in traffic vement the world over.

Two cities lead in the development nterurban trolley lines, Indianapolis Los Angeles, and I'll tell you after ave gone over the lines here which eat. But at that I'll say now that Los Angeles should prove to have better of Indianapolis in its inter- an trolley system, you can't beat union station for traction lines in ianapolis.

Mind you, now, I am not going into future. I realize that Los Angeles record-breaker in many of the great things that make a great big city. ur growth in population is the most harkable thing in the history of the ery. Our companies in Indiana trol a thousand miles of trolley ck, and we handled 7,000,000 fares t year, and will do better this year. Instead of an injury to the steam roads, the trolley lines benefit them, the electric cars do more to pro- te the riding habit than anything to the consequent help of the am railroad when it comes to the g haul. Another factor is good roads. nderstand that California has voted re for good roads than any other te in the Union. Good roads make asy for the trolley and steam lines more ways than one, notably in the lity to handle increased tonnage m the farm and the factory to freight cars on the sidetracks.

When things are more settled in shington and the legislative cen- you will see the greatest develop- nt in trolley and steam railroad eage that the country has ever wn. The money for this work must ne from New England, and the peo- who control it don't want it legis- ed away."

r. McGowan arrived in a private over the Santa Fe. His party in- ded Mrs. McGowan, Misses Mar- y and Louise McGowan, Miss Louise bsen, William J. Reed of the Kingan cking Company, Arthur P. Grover Mrs. Grover, Mrs. and Miss Char- e Scott, and Miss Alice Schaff. th the exception of the McGowans Miss Hibben, the party went to Diego last night.

EY BLOW OUT THE GAS.

And Two Young Men Are Taken rom a Lodging-House to the Hos- ital in a Serious Condition.

Two men, Joe and Juan Magdaleno, sumed to have "blown out the gas," re taken to the County Hospital last ght in a serious condition. The others, apparently 20 years of age d looking as much alike as twins, gistered last Sunday at the Parker use, No. 409 East Fifth street. Yes- day evening, when E. Weingart, the oprietor, made his rounds, he was rtled by a strong odor of gas in the rridor. It was coming from the om occupied by the two young Mex- ans.

The door was locked and the tran- m closed, but Weingart, realizing e danger to his roomers and taking al heed of peril to himself, got a lder, knocked out the transom and mbed through, opening the door om the inside although he was near- overcome by the reeking gas fumes the room. The brothers were found the bed, unconscious and already arly dead. Weingart, with com- ndable presence of mind, had them gged out into the hall, near an open ndow, and telephoned for the po- was administered to the two patients at the Receiving Hospital, after which they were sent to the County Hospital.

BIBLE CLASS BANQUETTED.

Many Members of Y.W.C.A. and Representatives of Missionary Club in Attendance.

The Bible class of the Y.W.C.A. banqueted at the association hall last night, eighty members attending, as well as representatives of the missionary club and the Greek class. Mrs. George Kellogg, vice-president of the Y.W.C.A., presided. The principal speaker was Dr. H. K. Walker. Addresses were also delivered by Rev. George A. Henry and Rev. W. H. Walker.

Announcements for the ensuing term were made by Miss Edith Conde, secretary of religious work. Miss Conde announced the gift from Mrs. George Kellogg of a number of students' chairs for use in the Bible class rooms.

At the close of the exercises, a Bible and note-book were presented to Miss Cora Tatham, who has served as general secretary, and resigned in view of her intended departure from Los Angeles.

Fight for Life.

INSANITY WILL BE THE DEFENSE.

LEGAL BATTLE STARTS TO SAVE BELL FROM GALLOWS.

Prosecution Unexpectedly Closes Its Case Against the Slayer of Lawyer Widaman and the Other Side Asks a Continuance Until Today.

The legal battle for the life of Frank M. Bell, who, on the morning of July 23 last, shot and killed Attorney O. P. Widaman in Artesia, was begun yesterday in Judge Willis's courtroom, before Judge Cabannis, of San Francisco.

Though less than a half-dozen witnesses were heard, it was apparent from the outset that Bell's attorneys are framing a defense on the grounds of temporary insanity. They devoted their efforts to show Bell's irrational state of mind prior to the shooting.

Every grimace that he made while his victim was prostrate on the ground; his enunciations and his expressions of hatred and revenge were elaborated with the view of showing his state of mind.

There was surprise when Deputy District Attorneys Keyes and Graham, who are in charge of the prosecution, announced shortly after 4 o'clock that the State rested. It was believed that it would require at least another day for one testimony. The attorneys for the defense are not quite ready to proceed, and Judge Cabannis continued the case until 10 o'clock this morning.

Coroner's Surgeon Campbell was the first witness called yesterday morning by the State. He testified concerning the four wounds of the murdered man, and the course pursued by the bullets.

E. Vacher, conductor of the Santa Ana car upon which Bell was a passenger prior to the shooting, related how Bell left his seat and stood in the aisle when the train was approaching Artesia. He said that Bell jumped from the car while it was in motion, and pulling a gun from his pocket, began firing.

"I'm shot—for God's sake don't kill me struggled to arise from the ground. "Bell continued to fire at the prostrate man," said Vacher, "until he had discharged five shots."

The deputy constable who made the arrest and E. S. Noon, who aided, described the shooting. Both admitted, under the sharp questioning of Attorney Appel, who is acting as Bell's chief counsel, that Bell was nervous, and had a wild gleam in his eye. They also testified to his conversation during the trip to the County Jail, and his intense nervous state.

George D. Miller, a dairyman from Cypress, a station on the Santa Ana line, who was a passenger on the car, described his nervousness prior to and following the shooting.

James O'Brien, West Bishop street, Santa Ana, another passenger, furnished the defense with evidence concerning Bell's wrought-up condition.

"He had the look that all criminals have after taking a life," announced O'Brien.

"Ah, you've handled criminals in the past?" interposed Appel.

"Oh, a few," was the reply.

"And where?" asked Appel.

"Sioux City, Iowa," was the answer. "Wore a star like the regular detectives do?" queried Appel.

"Well, I only wore a star on circus day, when the toughs came to town," said O'Brien.

Will Talk About Park Boulevard.

The North, Northeast and Northwest Improvement Association will meet in the Chamber of Commerce tomorrow afternoon at 3 o'clock. It will be addressed by J. P. Lippincott, a park commissioner and assistant engineer of the aqueduct, who will talk on the proposed boulevard to connect Elysian and Griffith parks.

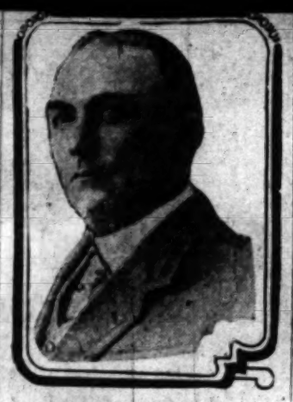

L. G. Somers.

Elected president of the Hollywood Board of Trade at last night's annual business meeting.

COMMERCIAL BODY ELECTS.

Hollywood Stalwarts Meet in Harmonious Session and Choose Leaders for the Chamber of Commerce.

HOLLYWOOD, Jan. 17.—About four hundred citizens of Hollywood, men and women, were in attendance on the annual meeting of the Board of Trade held this evening in Wilcox auditorium. The meeting was presided over by Judge A. E. Merrill, the retiring president, who in a brief address gave an outline of the work accomplished by the board during the past year.

The treasurer's report showed receipts for the year of $2359. Membership, 267.

The election of a board of directors for the new year resulted in the naming of the ballott as presented by the Nominating Committee, Messrs. C. S. Albright, P. J. Beveridge, C. N. Brundage, J. Combe, G. H. Dunlop, J. M. Hunter, F. B. Kellogg, F. E. Palmer, L. G. Somers, E. D. Sturtevant and A. Z. Taft. Of these L. G. Somers is booked for president.

FINE CITIZEN DIES.

In the death, Monday, of S. T. Weir, Hollywood lost one of its best-known and most respected citizens. Deceased was born April 11, 1839, in Randolph county, Illinois. His early life was spent among the hardy pioneers who turned a wilderness into fields of waving corn. In 1882 he married Harriet J. Jones, of Paxton, Ill., and shortly after moved to Chicago, where he was connected with the Connecticut Mutual Life Insurance Company for many years. He later resided at West Salem, Wis.; Cedar Rapids, Iowa, and Champaigne, Ill., in all of which places he leaves many friends.

AT CHAMBER OF COMMERCE.

Reception to Congressman-elect Stephens and Senator-elect Works. The Speeches.

The reception in the Chamber of Commerce, tendered to John D. Works, United States Senator-elect, and W. D. Stephens, member of Congress-elect, was attended last night by several hundred men and women.

A platform had been placed in the exhibition room and an orchestra located on the gallery, and the gathering crowd was entertained with music for half an hour before the speech-making began.

Capt. H. Z. Osborne presided at the meeting, and explained that on three prior occasions, in the twenty-five-year history of the Chamber of Commerce that body has tendered receptions to United States Senators. The first was to Senator White, the next to Senator Bard and the third to Senator Flint.

The first speaker introduced was Congressman-elect Stephens. He said that he is going to Congress to represent the whole people.

"I do not go as the representative of any man, any corporation or any political party," said Stephens. "I go as the representative of every one of the 550,000 population of my district, and as a booster for Southern California. If I can't do very much in Congress, on account of its political complexion, I can get outside and boost."

He recommended that every one present write three letters to friends in the East, boosting for Los Angeles as a summer resort, and said it would result in doubling the summer population of the city. For himself, he declared that Los Angeles is the best and where one can sleep under blanksummer resort in the United States, ets every day in the year.

George H. Stewart, ex-president of the Chamber of Commerce, was the next speaker, put forward to extend a welcome to the Senator-elect. He reminded the guests of the importance of Los Angeles and Southern California by quoting figures of this phenomenal growth, and admonished him that it is his duty to remember that he came from the great city of Los Angeles, and that it is expected that he will stand loyally by her interests.

Senator-elect Works responded with feeling words to his neighbors and friends, for the "sympathy and encouragement" they extended to him as he took up the great task before him.

"I am proud to be a citizen of Los Angeles," he said, "but her material interests—money—are not so important as her moral and spiritual welfare. I want you to understand me. I do not go to the United States Senate to boost for the Chamber of Commerce, for Los Angeles nor for Southern California, but for the whole State and the whole country. I have never been a booster. My interest has been directed in other channels for the moral, spiritual and political purification of the city and State. Whenever Los Angeles, or any other city, asks for what she ought rightfully to have, I shall be only too glad to do all in my power to secure it."

Judge Wellborn of the United States District Court, was called for, and responded with a timely speech, complimentary to the Senator-elect, who was his former law partner.

Mayor Alexander, who sat on the platform from the first, was called for from the floor, and Capt. Osborne reluctantly yielded, and presented the Mayor, but he declined to make a speech. Then calls came for Lissner. Capt. Osborne drew the line right there, and said he wouldn't stand for anything more, and as he had been interrupted in explaining how those present should conduct themselves, in order to take the guests of honor by the hand, he completed the explanation and led the Senator-elect from the platform. A line was formed in the directors' room, and the crowd passed in one door and out the other.

TVEITMOE IS WORRIED.

Los Angeles Must Be Unionized Is Boss' Despairing Cry—Meddling With Legislature.

[ASSOCIATED PRESS NIGHT REPORT.]

SAN RAFAEL, Jan. 17.—At today's session of the State Building Trades Council, a communication was received from State Senator J. B. Sanford, suggesting that the Council endorse Senate Bill 24, which provides than no aliens ineligible to citizenship shall own or lease land in California, and Senate Bill 63, dealing with the pay check system.

L. L. Babcock, a delegate from the Fresno building trades, extended an invitation to the convention to hold its next annual session in Fresno.

Delegate-at-Large A. Johannsen, representing the San Francisco council, submitted a report showing what had been done for the wage workers by the union labor administration of that city.

General Secretary Tveitmoe in his report declared that the fight of the metal trades employees and iron workers in Los Angeles must continue until that city was as well unionized as other cities in California. He urged an assessment of 25 cents on each member in support of the Los Angeles strikers.

He was opposed to the proposed compulsory arbitration law.

The total membership of the building trades council, according to Secretary Tveitmoe, is more than 40,000.

ANXIOUS TO DICTATE.

SACRAMENTO, Jan. 17.—Speaker Hewitt of the House received a telegram today from the State Building Trades Council requesting that no action be taken on legislation affecting Japanese or other foreign citizens, until representatives of various labor interests have an opportunity to take a stand on the question. The telegram is as follows:

"Tenth annual convention State Building Trades Council adopted today by unanimous vote the following resolution:

"Resolved, that this council immediately wire legislators at Sacramento requesting them to withhold any bills affecting Japanese or foreign citizens until representatives of State council, State Federation of Labor, San Francisco Labor Council and the San Francisco Building Trades Council have an opportunity to analyze these measures in accordance with suggestions of Mayor McCarthy, which were communicated by President of Asiatic Exclusion League on December 24, 1910, to members of the State Legislature.

[Signed.] O. A. TVEITMOE,
"General Secretary-treasurer."

AFTER UNION MURDERERS.

Five Thousand Dollars Offered for Arrest of Thugs Who Killed Untrameled Chicago Printer.

[BY DIRECT WIRE TO THE TIMES.]

CHICAGO, Jan. 17.—[Exclusive Dispatch.] Five thousand dollars has been offered as a reward for the apprehension of the man or men who murdered Rush V. Denon, a proof-reader employed by the W. F. Hall Printing Co., No. 466 West Superior street, as Denon was on his way to work last evening. While the police and Robert M. Eastman, president of the company, are inclined to believe that Denon was attacked by union printers or hired thugs, the officials of the Typographical Union indignantly deny any connection with the affair.

Denon was a non-union printer and proof-reader and had been employed with the Hall company for three years. Of late he has been working at night and the attack was made at Wells and West Superior street, as he was nearing his place of employment. Two men were involved in the attack and one struck Denon over the head with a club or some other heavy weapon.

Denon fell to the walk unconscious and the police were called and removed him to the Passavant Hospital where he died soon after his arrival without regaining consciousness.

Safeguarding Finances.

ENATOR ALDRICH MAKES PUBLIC LONG-AWAITED BANKING MEASURE.

[ASSOCIATED PRESS NIGHT REPORT.]

WASHINGTON, Jan. 17.—Senator Nelson W. Aldrich's long-awaited "plan for the revision of national banking legislation," as calls it, was made public today. He es not contemplate the establishent of a central bank. It is so far om what most people have expected r. Aldrich to propose that it may me as a surprise.

The plan was submitted today to the ational Monetary Commission at a eeting called for the purpose, but nator Aldrich was not present.

The Monetary Commission received r. Aldrich's suggestion without comment as to its merits. The document as presented by the vice-chairman, epresentative Vreeland, and soon afterward the commission adjourned to eet at the call of the chairman.

Far from recommending the institution of a control bank, Mr. Aldrich expressly disclaims belief in it, as calculated to meet the needs of the situation.

What Mr. Aldrich proposes is the tablishment of the Reserve Associaon of America, representing what ight be called a federation of local sociations formed by national banks. e says in his letter to the commission at he believes this association would ot be subject to the domination or inuence of any political or financial roup.

So well known is the scheme that it difficult to state briefly the provisions f the plan; but these seem to be the ssentials:

At bottom, local organizations of presentatives of banks, formed by ot less than ten banks each, each bank olding stock in the association in proportion to its capital. Directors elected by these to the board of "branch" associations, one branch for each fifteen financial districts into which the United States would be divided. Each "branch" board would include a certain proportion of men not bankers, but representing industrial, agricultural, commercial and other interests.

The "branches" in turn would elect to the reserve association proper directors, forty-five in all, among whom also must be a proportion of men representing interests other than banks. There would be six officio members of this board, namely, the Secretary of the Treasury; the Secretary of Commerce and Labor, the Comptroller of the Currency, and the governor and two deputy governors of the association. The governor and deputy governors of the association would be appointed by the President of the United States and be removable by him for cause.

The association would be the principal financial agent and depository of the government, would fix from time to time the rate of exchange or discount, and eventually its notes would replace those of the national banks. Prime commercial paper, passing up from the banks through the local associations and branches, as well as bonds of the government, could be used as a basis for currency issue.

The plan contemplates two new classes of national banks or departments of banks, to receive savings and make loans upon real estate, and also to be in effect national trust companies. National banks would be permitted to form branches to operate only in their own immediate communities, and they also could be organized for business in foreign countries.

The system of mutual support by which the association's members would meet currency emergencies is detailed at length.

STOMACH MISERY

INDIGESTION, GAS, HEARTBURN AND DYSPEPSIA GO AND YOU WILL FEEL FINE IN FIVE MINUTES.

Thousands of men and women here and about Los Angeles will be surprised at the prompt relief after taking a little Diapepsin—Get some now and have your Stomach trouble over forever.

Every family here ought to keep some Diapepsin in the house, as any one of you may have an attack of Indigestion or Stomach trouble at any time, day or night.

This harmless preparation will digest anything you eat and overcome a distressed, out-of-order stomach five minutes afterwards.

If your meals don't tempt, or what little you do eat seems to fill you, or lays like a lump of lead in your stomach, or if you have heart-burn, that is a sign of Indigestion.

Ask your Pharmacist for a 50-cent case of Pape's Diapepsin, and take a little just as soon as you can. There will be no sour risings, no belching of undigested food mixed with acid, no stomach gas or heartburn, fullness or heavy feeling in the stomach, Nausea, Debilitating Headaches, Dizziness or intestinal griping. This will all go, and besides, there will be no sour food left over in the stomach to poison your breath with nauseous odors.

Pape's Diapepsin is a certain cure for out-o-order stomachs, because it prevents fermentation and takes hold of your food and digests it just the same as if your stomach wasn't there.

Relief in five minutes from all stomach misery at any Drug Store, waiting for you.

These large 50-cent cases contain more than sufficient to cure almost any chronic case of Dyspepsia, Indigestion or any other Stomach Trouble.

Wireless and Submarine Signals.

North German Lloyd

To London, Paris, Bremen.
London, Paris, Bremen.
Express Sailings, Tuesdays, 10 a.m.
Prinz F. Wm., Jan. 31
K'prinz Wm., Feb. 14
G. Wh'gt'n, Sat. Feb. 25
Prinz F. Wm., Mar. 7

Twin-Screw Sailings.
Thurs'ys, 10 a.m.
*Rhein, Tu. Feb. 7
Bre'n, Tu. Feb. 21
*Roon, Mar. 2
*Rhein, Mar. 16
*Bremen direct.

To Gibraltar, Algiers, Naples and Genoa.
Sailings St'dys, 11 a.m.
K. Albert.....Feb. 4
Berlin (new), Feb. 18
Fried'h d. Gr., Feb. 25
*P. Irene.....March 4
*Omits Gibraltar.
Independent Around-the-World Tours, Traveler's checks good all over the world.
OELRICHS & CO., General Agents, 5 Broadway, New York.
Robert Capelle, 250 Powell St., San Francisco, Cal.; or Hugh B. Rice Co., 609 So. Spring St.; Lenman's N. S. Agency, 530 So. Spring St., German-American Savings Bank Steamship Dept., Spring and Fourth Sts.; H. O. Wilson, 557 So. Spring St.

HAMBURG-AMERICAN

All Modern Safety Devices (Wireless, &c.)
London—Paris—Hamburg
†Pres. Grant, Jan. 28, 9 a.m. ‡*Pennsylvania, Feb. 4. †‡Kaiserin Aug. Vic., Feb. 11.
**Pres. Lincoln, Feb. 18.
††Ritz-Carlton a la Carte Restaurant.
*Second Cabin only. †Hamburg direct. ‡Hamburg via Cherbourg.
Hamburg-American Line, 160 Powell St., San Francisco, Cal., or Hugh B. Rice & Co., 609 So. Spring St.; German American Savings Bank, Spring and 4th Sts., Los Angeles, Cal.

Twenty Tours to EUROPE

Moderate Cost. Best Management.
Mediterranean North Cape
Coronation Many Others
BOOKLETS READY.
THE PILGRIM TOURS, Boston, Mass.
RAYMOND & WHITCOMB CO., Agts.
New York, Philadelphia, Boston, Los Angeles, San Francisco, Pittsburgh.

City Restaurants.

DINE WEEK DAYS AT THE
PEK-IN CAFE
419 SO. MAIN ST., NEAR FARMERS' & MERCHANTS' BANK.
Only Chinese Restaurant where American and Chinese dishes are properly prepared. Strictly first-class. LIQUORS, MUSIC.
GEO. LEM, Mgr.

Winter Menu

It is different. Continuous music. Special tables for after the theater.
CAFE BRISTOL
Spring & Fourth Sts.

San Francisco Hotels.

Hotel Colonial
San Francisco
Stockton St., above Sutter.
Select family hotel, 110 rooms. Every modern convenience. One block from shopping and theater district. European plan $1.50 a day. American plan $3.00 a day. Sutter St. cars direct from ferry.

HOT BATHS
RADIUM SULPHUR SPRINGS
"A Sparkling and Foamy like Champagne"
BATHE IN LIQUID SUNSHINE
Physician in Charge

Balloon Route Excursions

One day for $1.00—101 miles for 100 cts. Through Hollywood, Soldiers' Home, Santa Monica, Ocean Park, Venice, Redondo Beach. Experienced guides. Last car leaves Hill Street Station at 9:40 a.m. daily.

LOS ANGELES PACIFIC
SHORE LINE TO THE SEA
ELECTRIC

Los Angeles Hotels.

HOTEL ALVARADO
Tourist Family Hotel.
N.E. Cor. 6th and Alvarado, Westlake Park. The Alvarado adds the kind of entertainment that supplements an atmosphere of homelikeness. Meals and service first-class. Rates moderate. Wm. B. Corwin, owner and manager.

Hotel Alhambra 316 North Broadway Tel. Main 7900
Absolutely Fire Proof
New and modern. Tourists will save money by stopping here. European plan. $1 day up. J. R. HANKLA, Mgr.

Honolulu Hotels

HAWAIIAN HOTELS

Alexander Young Hotel in center of city of Honolulu. 300 rooms with private bath. Beautifully furnished; dining-rooms and cafe, roof garden, garage, etc. European plan.

Moana Hotel on the famous Waikiki Beach. Large four-story main building, with cottage annexes; tennis courts, sea bathing, surf and canoe riding, garage, etc. American plan.

Hawaiian Hotel near center of city; tropical surroundings. Rooms only with or without bath. Young Cafe only two minutes walk.

Electric street-cars pass all three hotels.

J. H. HERTSCHE, General Manager.

Superb Routes of Travel.

SAN FRANCISCO AND PORTLAND S. S. CO'S.
NEW S. S.
BEAVER SAILS THURSDAY JANUARY 19th
At 10:30 a.m. from San Pedro for San Francisco, Astoria and Portland Direct
New S.S. BEAR, Jan. 24; S.S. ROSE CITY, Jan. 29.
NO EXTRA CHARGE FOR BERTH AND MEALS.

San Francisco	TICKET OFFICE	Portland
$5.35 Second Class	530 S. Spring. Main 802—10356.	$10.35 Second Class

THE TIMES
Free Information Bureau
531-33 South Spring Street
Advertising Copy and Subscriptions Received.
THE TIMES FREE INFORMATION AND RESORT BUREAU is for the use and benefit of persons seeking interesting routes of travel, desirable places of recreation and recuperation at the seashore or in the mountains.
Particulars are furnished by competent attendants and by correspondence to the general public regarding rates and attractions of railroad and steamship routes for pleasure and health resorts. Photographs, descriptive circulars and complete folders are kept on hand for inspection and distribution. Times readers who can spare a few minutes without the delay incident to writing for it, all the information for a safe and enjoyable journey or vacation. This service is absolutely free.

Resorts.

Snow Unknown. Most Equable Climate in America. THE BEAUTIFUL.
U. S. Grant Hotel
San Diego, Calif.
EUROPEAN PLAN
500 Rooms - - - - 350 with Baths
See Our "Bivouac Grill"
Write or telegraph for information and rates, or see Mr. D. Diffin at our Los Angeles office, 204 Mercantile Place. Phone P4563; Sunset Broadway 1442.
JAMES H. HOLMES, Managing Director.
U. S. Grant Hotel, San Diego, Cal.

A DAY WILL CONVINCE YOU THAT
CATALINA
Has The BEST WINTER CLIMATE In The
More Sunshine and Less Fog than the Mainland.
Fishing, Golf, Tennis, Boating, Riding, Coaching.
Let us send you Handsome Illustrated
BANNING COMPANY, Agents 334 Pacific Electric Bldg. Main 8

Hotel Virginia
The new boulevard between Los Angeles and Long Beach is making the most perfect road in California. Take luncheon at the beautiful Hotel Virginia.
CARL STANLEY, Manager.

Situated midway between Los Angeles and the Ocean. Paved boulevard just completed to beach. Cars pass hotel every seven minutes.

Ye Alpine Tavern
Situated on Mt. Lowe. A mile above the sea. American plan. Rooms in hotel or cottages. No consumptives or invalids taken. Dept., Pacific Electric Ry., or Times Free Information Bureau.

The Desert Inn
Hotel & Sanitorium
Palm Springs, Cal.
A modern sanatorium on the [illegible] near Los Angeles. Climate unexcelled for the cure of DISEASES and LUNGS. Altitude 400 feet; no storms. Open air treatment. The finest mountain and desert climate in Southern California. Moderate rates. COFFMAN M.D., Palm Springs, Cal.

Hotel Maryland and the Maryland Bungalows
MARYLAND AND DEVONSHIRE APARTMENTS—MANY FLOWS. Apartments, one to six rooms, beautifully furnished. The modern and complete Apartments of Pasadena—Steam heat, completely furnished for housekeeping. A magnificent court of eleven charming little homes, containing two, three and complete suites of properties, in Pasadena, both for rent. HOGAN CO. Phones 52. 512 E. Colorado St., Pasadena, Cal.

HOTEL CASA LOMA
Jas. S. Aurand REDLANDS Open

Hotel Green Pasadena
DAVID B. [illegible]

MT. WILSON HOTEL
$2.00 a day—$11.50 week. American plan. Los Angeles office, 325 Phones P4563; Broadway 1442. F. B. ROSS, Manager.

Bimini Hot Springs Hotel, Los Angeles
The most complete [illegible] for rheumatism; [illegible] mineral water; [illegible] No noise; [illegible] swimming pool. Booklet. DR. G. W. [illegible]

Arrowhead Hot Springs
The Ideal California resort. Hot air and water. Swimming baths. Mud baths as administered here by experts. Cures Rheumatism, Kidney Troubles. Fine auto road. For information and rates address South Spring St.

CANTON CAFE
New and up-to-date Chinese restaurant. Oriental dishes, also European dishes a la carte. Choice wines and liquors. 527 South Main st. Broadway 5977.

SUNLAND VILLA
Pasadena. 256 S. Marengo Ave. Heated by hot water in rooms. Private baths if desired. Large reception room. Sun parlors. Artistic dining room. Rates moderate. Sunset 4930.

HOTEL MARENGO, PASADENA
Quiet, [illegible] churches and parks. European $1.00 and up. American $2.00 and up.

Superb Routes of Travel

HARVARD & YALE
For San Francisco
SUNDAYS, TUESDAYS, WEDNESDAYS, FRIDAYS.
SALT LAKE DEPOT 2 P.M.
Connecting with ALASKA-PACIFIC S. S. CO. for Seattle.
PACIFIC NAVIGATION CO.
Phones: Broadway 2583, F2067. Ticket Office: 334

PACIFIC MAIL S. S. CO.— For Honolulu, China, Manila, India and Around the World
Steamers Manchuria, Mongolia, Korea, Siberia, China, Nile, Minnesota now in service, being largest vessels sailing from San Francisco via Honolulu.
SAILINGS FROM SAN FRANCISCO
January 28th, February 8th, 18th, 21st, 28th; March 8th, 18th, 28th, April 12th, 18th, 28th, 1911.
Sailings from Eastern Ports for all Transatlantic Steamship Lines of the World.
For literature, apply to T. A. Graham, Agent, 600 South Spring Street.

San Francisco, Seattle, Tacoma, Vancouver
Steamers Governor Jan. 19; Queen, Jan. 22; President, Jan. 29; Queen, Feb. 2.
FOR SAN DIEGO—Daylight Ocean excursions leave San Pedro 9:00 a.m., Jan. 21, 27, 30; Feb. 4, 8, 12.
Largest Steamers—Best Service—Low Rates. Including Berth and Meals.
PHONES—Home A2333, Sunset Main 47.
TICKET OFFICE, 540 SOUTH SPRING STREET.
Rights reserved to change schedules.

EUROPE, Honolulu, Japan, China, Around the World
$505.50—FIRST-CLASS AROUND THE WORLD TOURS via Pacific Mail, North German Lloyd, Cunard, White Star and other steamship lines. Inquire of German American Savings Bank Department.

$80.00 FIRST CLASS San Francisco $50.00
Berth and meals included. PORTLAND, $15.00-$15.00; SEATTLE, unsurpassed accommodations. Sailing Tuesday, Thursday and Saturday. COAST STEAMSHIP LINE, 334 South Spring St.

Close to Nature.

OUS MAN SEEKS TRUTH.

ghs Here to Revise Hawaiian Work.

When He Wants to and at What.

ed by the Meaning of ings, Asks How.

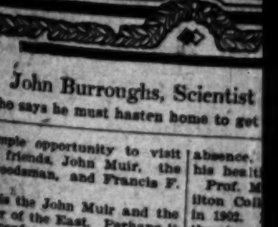

urroughs, naturalist and es- come to Southern California until April. Here is a shin- ple, for the man with dyspep- gout at 65, and a funeral at Burroughs, at 74, goes to his the Hudson that none of his may have garden truck an himself.

Mrs. Burroughs arrived at yesterday from the Grand and are now the guests of Mrs. Atkinson, of Lamanda Park. an scientist and litterateur

John Burroughs, Scientist

who says he must hasten home to get

ample opportunity to visit and friends, John Muir, woodsman, and Francis F.

is the John Muir and the ller of the East. Perhaps it to confess at the outset that Whitman and the Emer- ian, since the good gray the great religionist have chair invisible. Burroughs friend of both men them, he has sought truth ureia and has expressed it

TRUTH-SEEKER.

the best to think of yourself ist or an author," he was day.

I have been a truth-seeker thing else," he said. "After- time tried to say it the best I ve loved expression ardent- s main thing with me has to say. I have always been by the meaning of things. an object which holds my am bent on discovering the an."

all, tell me," his interviewer- "did you or did you not write en called 'Waiting'"

replied, "I wrote it forty- ago, and I builded better er. I published it in the old Magazine in New York world seemed to forget it never to have noticed it at forward I saw it printed in all and have heard it sung to and in many tongues. It popular that three or four were willing to claim its and they have done so in

eight years ago," mused the last, was before you knew was it not?"

knew Whitman for thirty before his death. In every way biggest man I ever knew or to know. He was unlike in the world, in the breadth unity and in the democratic of his intellect. He was a all men, freely possessing or the all, yet he towered the sun outshines the a tremendous mind. I him in his presence as in the

you think," he was asked, he touched a great con- of life, bring a little beyond of us, yet awaiting the ap- ? We can't put it that way," was the reply. "We might call it the cos- ousness, and it is something to do with the human will." KEEP HIS OWN TIME.

not be imagined from this thought is a mystic. He is as and clear as running water and not to be literal in terms. He

absence, his healt Prof. M ilton Coll in 1902. the hono ternity he standing. the Delta his gradu master of also taught mained when he i on the coa In 1905 graduate of Munich this countr ter's degree taught Fre eva. High cipal of the instructor the Hobart 1900 he ca where he languages, years and t teach Germ his death ye and two ch The funer day afterno Rock Valley land Park conduct the

FATHER F

Trio Cha Funds of moned for With tear cheeks, and emotion, the formerly ass having embe Guin and Pau Blackwood co made a path Deputy Distri drop the pros "I am as and revere This is the fi been laid to an Ira is a good that he took th will make am Deputy Dist sympathizing prisoner's fath the boy will h liminary exam Justice Reeve's A movement seph's friends charge against case dismissed. at work at the fice, and it is men can make

THE TIMES

Information Bureau

133 South Spring Street

...ising Copy and Subscriptions Received. ...MATION AND RESORT BUREAU is for the ... interesting routes of travel, desirable ... the seashore or in the mountains ... by competent attendants and by correspondence ... and attractions of railroad and steamship lines ... Photographs, descriptive circulars and transportation ... inspection and distribution. Times readers can ... holiday incident to writing for it, all the information ... journey or vacation. This service is absolutely free.

Resorts.

...own. Most Equable Climate in America. THE BEAUTIFUL

Grant Hotel

San Diego, Calif.

EUROPEAN PLAN

...ns - - - - 350 with Bath

Our "Bivouac Grill"

...for information and rates, or see Mr. Harry ... Los Angeles office, 306 Mercantile Place. Home ... Broadway 1643.

JAMES H. HOLMES, Managing Director, ... Grant Hotel, San Diego, Cal.

...ILL CONVINCE YOU THAT

...ATALINA

...WINTER CLIMATE In The W...

Less Fog than the Mainland

Tennis, Boating, Riding, Coaching

...send you Handsome Illustrated B...

...PANY, Agents 104 Pacific Electric ... Main 4492. ...

Virginia Long Beach

...en Los Angeles and Long Beach just ... road in California. Take luncheon or dinner ...

CARL STANLEY, ...

The H... at Holly...

...Angeles and the Ocean. Paved boulevard ... Cars pass hotel every seven minutes ...

...he Tave...

...above the sea. American plan, $3.00 per ... consumptives or invalids taken. ... Times Free Information Bureau for ...

A modern sanatorium on the edge ... near Los Angeles. "Climatic ... celled for the cure of DISEASES of ... and LUNGS. Altitude 500 feet. ... storms. Open air treatment of TU... The finest mountain and mineral ... ern California. Moderate prices. ... COFFMAN M.D., Palm Springs, Cal.

...nd and the Bungalows ALWA... D. M. ... Mg'r., ...

...E APARTMENTS—SAINT FRANCIS ... rooms, beautifully furnished—Every ... Apartments of Pasadena—Bungalows ... for housekeeping. Nothing else ... little homes, centrally located ... in Pasadena, both for sale and ... Colorado St., Pasadena, Cal.

...L CASA LOMA ...REDLANDS Open all...

...reen Pasadena's L... Hotel

DAVID B. PLUMER, ...

...ILSON HOTEL

...an plan. Los Angeles office, 306 ... B. ROSS, Manager.

...prings ...geles The most curative ... rheumatism; delightful ... mineral water; telephone ... No noise; no dust ... ming pool. Street car ... DR. G.W. TAPE ...

...ngs The Ideal California Resort. ... air and water. Scenery ... ted hotel and bath house. Radio-Active ... by experts. Cures Rheumatism. ... For information and rates see ...

CANTON CAFE

...d up-to-date Chinese restaurant. ... dishes, also European dishes at short ... and liquors. 427 South Main st. Tel. ... ay 5977.

...Marengo Ave. Heated by hot water ... desired. Large reception room. ... Rates moderate. Sunset 4695.

PASADENA Quiet, comfortable ... venient to depots ... and up. American $2.00 and up. ...

Routes of Travel

...& YALE

...Francisco

...DAYS, WEDNESDAYS, FRIDAYS ... LAKE DEPOT 2 P.M. ... PACIFIC S. S. CO. for Seattle, Tacoma ...

...AVIGATION CO. Ticket Office: 601 S. ...

...S. CO.—For Honolulu, India and Around the W...

... FROM SAN FRANCISCO ... 21st, 28th; March 5th, 15th, 21st, ... Transatlantic Steamship Lines at ... Agent, 600 South Spring Street, ...

..., Tacoma, Vancouver, ...

...n. 22; President, Jan. 28; Queen, ... Excursions leave San Pedro 10:30 ... Rates, including Berth and ...

...TH SPRING STREET.

..., Japan, China, Austr... ...ND THE WORLD TOURS ... American Savings Bank

...ancisco $5.00 ...

...$12.00-$16.00; SEATTLE ... Tuesday, Thursday and Saturday ... Spring St. Main 1296, ...

Close to Nature.

FAMOUS MAN SEEKS TRUTH.

...ughs Here to Revise His Hawaiian Work.

...s When He Wants to and at What.

...bed by the Meaning of Things, Asks How.

...Burroughs, naturalist and es... has come to Southern California ... until April. Here is a shin... ample for the man with dyspep... gout at 45, and a funeral at ... Burroughs, at 74, goes to his ... the Hudson that none of his ... may have garden truck ... than himself.

...and Mrs. Burroughs arrived at ... yesterday from the Grand ... and are now the guests of Mrs. ... Atkinson, of Lamanda Park. ... veteran scientist and litterateur ... clarity of his vision. His personality is as vivid and alert as his speech and writings are lucid and vibrant.

When asked what he would do in California, he said that he would revise a work he has just finished on the "Hawaiian Islands" from notes that he made about two years ago.

"I never work except when I want to, and I only work at what I want to," he declared. "I like descriptive writing, but I take my time about it. I never make notes, but I find that the big pictures always stay with me. When I see a thing worth while I am impressed as the plate of a camera might be, and it lies there to be developed at any time.

"I went to Yellowstone Park with Roosevelt and I did not write of the visit until 1905. I went to Honolulu in May, 1909, and I am just working it up now. The features of the Hawaiian Islands are unforgettable, and to write of them is a joy. I also want to prepare a volume of my essays on 'Out of Door Life' while I am here, and these will include my sketches of Yosemite and of the Grand Canyon."

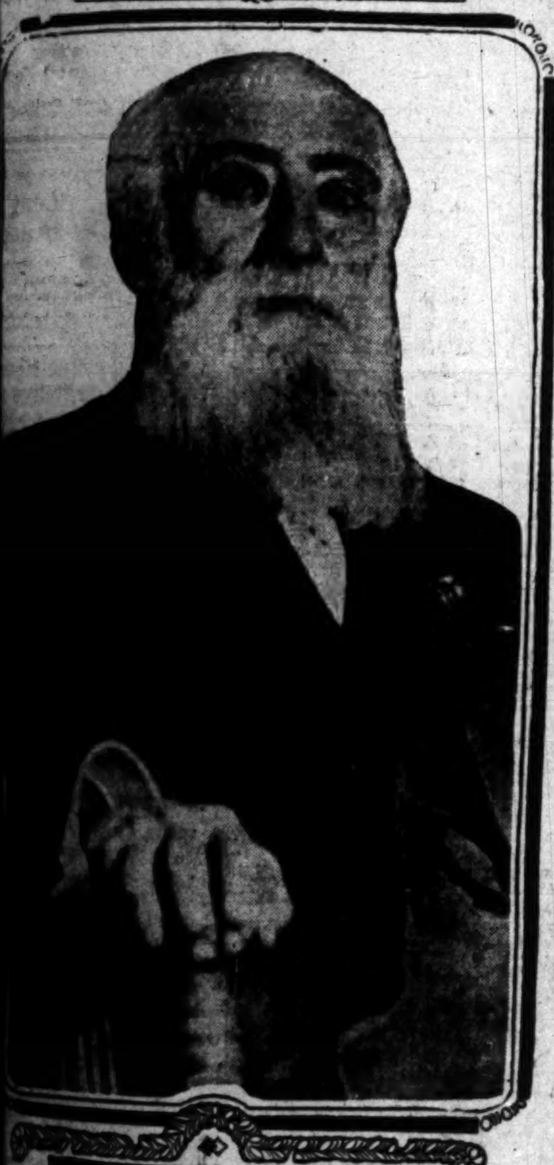

John Burroughs, Scientist and Author,

who says he must hasten home to get his spring garden in on time.

...ample opportunity to visit ... old friends, John Muir, the ... woodsman, and Francis F. ...

...is the John Muir and the ... of the East. Perhaps it ... to confess at the outset that ... the Whitman and the Emer... ..., since the good gray ... the great religionist have ... invisible. Burroughs ... friend of both men ... he has sought truth ... and has expressed it ...

A TRUTH-SEEKER.

...best to think of yourself ... or an author," he was ...

"I have been a truth-seeker ... else," he said. "After... tried to say it the best I ... loved expression ardent... thing with me has ... I have always been ... by the meaning of things ... an object which holds my ... bent on discovering the ...

"... tell me," his interview... "did you or did you not write ... called 'Waiting'?"

... replied, "I wrote it forty... and I builded better ... I published it in the old ... Magazine in New York ... world seemed to forget it ... to have noticed it at ... I saw it printed in all ... and have heard it sung to ... and in many tongues. It ... popular that three or four ... were willing to claim its ... they have done so in ...

"... years ago," mused the ... before you knew ... was it not?"

"... Whitman for thirty ... his death. In every way ... man I ever knew or ... know. He was unlike ... the world, in the breadth ... and in the democratic ... intellect. He was a ... freely possessing ... of them all, yet he towered ... he was outshines the ... tremendous mind. I ... his presence as in the ...

"... think," he was asked, ... touched a great con... ... being a little beyond ... awaiting the ap...

"...day," was the ... call it the cos... ... it is something ... a thing to ... sure it has ... will."

...TIME.

... from this ... He is as ... and ... He ...

HIS PLACE HARD TO FILL.

Death of Prof. Miller of Occidental College Removes Teacher Beloved by Students and Faculty.

The flags at Occidental College float at half staff because of the death yesterday morning of Prof. Frederick Grant Miller, who had been in ill-health for a long time. Just before the Christmas holidays the directors of the college voted him a six months' leave of absence, hoping that he would regain his health.

Prof. Miller was a graduate of Hamilton College, taking his B. A. degree in 1902. He was elected a member of the honorary Phi Beta Kappa Fraternity because of his high scholastic standing. He was also a member of the Delta Upsilon Fraternity. After his graduation he became the head master of Palmer Institute, where he also taught Latin and Greek. He remained there from 1902 to 1904, when he left to take up further study on the continent.

In 1905 and 1906 he studied as a graduate student in the Universities of Munich and Berne. He returned to this country in 1906 and took his master's degree at Hamilton College. He taught French and Latin in the Geneva High School, where he was principal of the boys' department. He was instructor of French and German in the Hobarts College in 1906-07. In 1908 he came to Occidental Academy, where he had charge of the modern languages. He remained there for two years and then came to the college to teach German, remaining there until his death yesterday. He leaves a wife and two children.

The funeral will take place Thursday afternoon at his home in Eagle Rock Valley. Rev. Gantz of the Highland Park Presbyterian Church will conduct the services.

FATHER PLEADS FOR SON.

Trio Charged With Embezzling Funds of Theatrical Company Summoned for Examination.

With tears streaming down his cheeks, and his voice shaking with emotion, the aged father of Ira Joseph, formerly assistant treasurer of the having embezzled from the Belasco-Guin and Paul Caye, are charged with having embezzled fro mthe Belasco-Blackwood company, a large sum, made a pathetic appeal yesterday to Deputy District Attorney Shannon to drop the prosecution against his son.

"I am an old man," said Joseph, "and revere honesty and integrity. This is the first shame that has ever been laid to any member of my family. Ira is a good boy, and despite the fact that he took the money, I know that he will make amends."

Deputy District Attorney Shannon, sympathizing with the grief of the prisoner's father, informed him that the boy will have to appear for preliminary examination tomorrow in Justice Reeve's court.

A movement has been started by Joseph's friends to have the criminal charge against him quashed, and the case dismissed. Influences have been at work at the District Attorney's office, and it is stated that if the three men can make sufficient monetary retribution the matter may never reach ...

Do You Get Up With a Lame Back?

Have You Rheumatism, Kidney, Liver or Bladder Trouble?

Pain or dull ache in the back is evidence of kidney trouble. It is Nature's timely warning to show you that the track of health is not clear.

Danger Signals.

If these danger signals are unheeded, more serious results follow; Bright's disease, which is the worst form of kidney trouble, may steal upon you.

The mild and immediate effect of Swamp-Root, the great kidney, liver and bladder remedy, is soon realized. It stands the highest for its remarkable curative effect in the most distressing cases. If you need a medicine, you should have the best.

LAME BACK.

Lame back is only one of many symptoms of kidney trouble. Other symptoms showing that you need Swamp-Root are, being obliged to pass water often during the day and to get up many times during the night.

Catarrh of the Bladder.

Inability to hold urine, smarting in passing, uric acid, headache, dizziness, indigestion, sleeplessness, nervousness, sometimes the heart acts badly, rheumatism, bloating, lack of ambition maybe loss of flesh, sallow complexion.

Prevalency of Kidney Disease.

Most people do not realize the alarming increase and remarkable prevalency of kidney disease. While kidney disorders are the most common diseases that prevail, they are almost the last recognized by patient and physicians, who usually content themselves with doctoring the effects, while the original disease constantly undermines the system.

A Trial Will Convince Anyone.

In taking Swamp-Root you afford natural help to Nature, for Swamp-Root is a gentle, healing, herbal compound—a physician's prescription for a specific disease.

Swamp-Root is always kept up to its high standard of purity and excellence. A sworn certificate of purity with every bottle.

If you are already convinced that Swamp-Root is what you need, you can purchase the regular fifty-cent and one-dollar size bottles at all the drug stores.

Don't make any mistake, but remember the name, Dr. Kilmer's Swamp-Root, and the address, Binghamton, N. Y., which you will find on every bottle.

SAMPLE BOTTLE FREE—To prove the wonderful merits of Swamp-Root you may have a sample bottle and a book of valuable information, both sent absolutely free by mail. The book contains many of the thousands of letters received from men and women who found Swamp-Root to be just the remedy they needed. The value and success of Swamp-Root are so well known that our readers are advised to send for a sample bottle. Address Dr. Kilmer & Co., Binghamton, N. Y, be sure to say you read this generous offer in the Los Angeles Daily Times. The genuineness of this offer is guaranteed.

3%—Security —Income —Convertibility

The chief end of an investment is to furnish INCOME. But the judicious investor insists first upon SECURITY—no rate of interest being satisfactory if the principal is unsafe. It is an unfailing rule that the percentage of interest promised bears close relation to the risk involved.

Our "SPECIAL SAVINGS" account, paying 3% interest, compounded and credited monthly on balances of $300 or more, provides a satisfactory income and absolute security—plus CONVERTIBILITY—such funds being constantly available under ordinary circumstances. This "SPECIAL SAVINGS" account may be drawn against without presentation of pass book.

Learn more about this good investment—visit the bank today.

Capital and Surplus Over $2,250,000

Safe Deposit Boxes $2 or More a Year

LOS ANGELES TRUST AND SAVINGS BANK

Central Building, Sixth and Main Streets

"The Store That Sticks to Facts"

President Suspenders 25c

WE offer them at 25c—not because we have too many—nor because we need the money—but because we want to encourage more men to come to this store for their furnishing and clothing needs.

Other Strong Values

All our $15 Suits and Overcoats	$9.75
All our $20 and $25 Overcoats and Suits	$14.75
All $30 Suits and Overcoats	$18.75
$1.50 Manhattan and E. & W. Shirts	$1.15
$2.00 Manhattan and E. & W. Shirts	$1.35
$2.50 Manhattan and E. & W Shirts	$1.65
$3.00 Manhattan and E. & W. Shirts	$1.85
All $3.00 and $3.50 Hats	$1.50

Lowman & Co. INC.

E. W. LOWELL, PRES. J. F. ANDREWS JR. SECY.

133 S. SPRING STREET

Instantaneous

Always Within Reach:

"Just Homephone"

Brings Everybody Within Reach.

HOME TELEPHONE & TEL. CO.

716 S. OLIVE ST.

Richer Than Cobalt or Coeur d' Alene

are some of the silver-lead mining districts along the line of the Grand Trunk Pacific Transcontinental Railroad.

A small portion of this territory has produced to date $60,000,000 in gold.

Let us send you free of cost the "British Columbia Bulletin of Information," giving synopsis of the land, mining, timber, and other laws and up-to-date information of fortune-making opportunities for investment.

It tells you how you can share in the tremendous development which starting along the line of three great transcontinental railways that are opening up 30,000,000 acres of rich agricultural and fruit land and 50,000,000 acres of richest timber, coal and mineral land in British Columbia, known as the Fort George district. Write today.

Natural Resources Security Co., Ltd.

Paid up Capital $250,000.

Joint Owners and Sole Agents Fort George Townsite.

422 Bower Building, Vancouver, B. C.

IRRIGATED FARMS

Alfalfa

20 Acres at $150 per Acre

SURE. SAFE. PROFITABLE. WELL-LOCATED.

Here is a fine twenty-acre proposition, with splendid stand of alfalfa. Rich sandy loam soil; with double water right. It's close to good town, with schools, stores, churches, etc., and near two railway stations—a real money maker—where you can have the comforts of a well settled community. It won't take a great deal of cash to handle this twenty—and it will give you a quick, sure return. See me at once.

EMIL FIRTH,

319 W. Fourth St.

"You're Safe at Firth's."

Deliciously Cooked Club Breakfasts

25 to 50 Cents

Visit the beautiful

RED TEA ROOM

and brew your own tea, 4 to 6 daily.

A Worth While Place

for tourists, shoppers and business men.

Fosgate & Rees

449 So. Broadway.

Egan Dramatic School

The reason the Egan Dramatic School is the greatest dramatic school in the west is because every feature is an attest. Students may enter at any time. Top Floor Majestic Theater Building

Y.M.C.A.

DAY COMMERCIAL SCHOOL

721 South Hope Street

If you are planning to take a business course we ask you to investigate our work, see our sixth floor class-rooms, meet our teachers and talk with our students and graduates. We have many privileges and advantages you ought to know about. By the way, the tuition is low. We'll look for you in a day or two.

Hamburger's Dentists

Low Cost Dentistry

Just half of what you generally pay—and you get the best guaranteed work!

FREE EXTRACTIONS

—when plates and bridges are ordered. Inquire about Teeth Without Plates.

FREE EXAMINATIONS

Hamburger's, Broadway, Eighth and Hill sts. Second Floor.

MINING—

TWENTY CHANCES: NEW CAMP COMING, near Tom Reed, Gold Road and Cedar mines. We control 20 rich gold, silver, lead, copper properties; also starting supply stores; profits should be enormous; shares now 10c; will soon double. See our ore exhibit and full information. ARIZONA VENTURA CORPORATION, 306 East Colorado st., Pasadena.

WANTED—GRUB STAKE FOR ABANDONED prospect location Amogechan River by prospector. For particulars address box 73, TIMES OFFICE, Pasadena, Cal.

PATENTED GOLD MINE AND MILLSITE; a producer; cheap for cash or on bond to install mill. See OWNER, 309 Merchants' Trust Bldg.

FOR SALE—GOLD PROPERTIES IN THE richest new gold camp in the world. Address HOMER A. RUSSELL, Silver Lake, Calif.

I TEACH PRACTICAL ASSAYING AND cyaniding. HEDGES LABORATORY, 227 S. San Pedro st.

MINING MAPS MADE—MACHINE DESIGN. DALE & BLACK, 703 Broadway Central Bldg.

ACME ASSAY OFFICE, 223 S. SAN PEDRO ST. Gold, 75c; gold, silver, $1; gold, silver, copper, $1.25.

WADE & WADE, ASSAYERS & CHEMISTS, 213 E. 1st st. Established 1887.

HAVERSTOCK & STAPLES, ASSAYERS and chemists. 223 W. 1ST ST. Both Phones.

ASSAYING—

JAS. IRVING & CO., GOLD REFINERS AND assayers, cash for bullion and ores; mines examined and reported on; cyanide and mill tests a specialty. 128 N. MAIN ST.

THE J. C. HAMES SCHOOL OF PRACTICAL assaying fits men for mine, mill and field work. Teaches them to make assays anywhere. 127 W. FIRST ST.

MORGAN & NEILSON, GOLD AND SILVER refiners. Cash for ore and bullion. 227½ SO. MAIN ST.

R. A. PEREZ, ASSAYER, CHEMIST AND metallurgist; highest references. Established 1895. 120 N. MAIN ST.

H. L. PAYNE, ANALYTICAL CHEMIST. Office, 223 W. FIRST ST. Both Phones.

DRESSMAKING— And Dressmakers.

HIGH-CLASS FITTER AND DESIGNER from East will make gowns or tailored suits at very moderate price to introduce her work. I study the figure. All work guaranteed. Will go out two day's week for short time, $2 day. CARLLER APARTMENTS, 1006 W. 4th st., 1 block West of Figueroa. Home A5139.

SMART STREET FROCKS; TAILORED skirts and shirt waists a specialty; work guaranteed; work by day or at home; references given. 223 S. GRAND. Phone F6413.

FIRST-CLASS DRESSMAKER DESIRES customers by the day. Gowns, tailored suits, terms $2.50. PHONE A7572.

CUTTING, DESIGNING AND LADIES' TAILORING, professionally taught. ROSENBLEET'S COLLEGE, 1031 W. Seventh.

OIL PROPERTY—

FOR SALE—Two hundred and forty (240 acres (patented,) light oil territory, west end Sulphur Mountain, twelve miles northeast of the town of Ventura, Ventura county, Cal. The anticlinal running through this property is cut at right angles to a depth of 200 feet or more by a canyon about a quarter of a mile west of the west line, showing conclusively just what the operator may expect to encounter in drilling it. In this cut across the formation large seepages of light oil and numerous gas blows are in evidence. Owner non-resident, is pressed for money, and offers this valuable property at a bargain. For further particulars address or call on F. H. ALLEN, Sole Agent, 401 Douglas Bldg. A1627 Broadway 3021. Residence phone 24461.

FOR SALE—OR LEASE ON LIBERAL terms. Good land close to big wells in Santa Paula field, Ventura county. 1000 feet oil formation. 26 gravity oil. JAS. G. CORTELYOU, 532 Douglas Bldg.

DETECTIVES— And Detective Agencies.

EX-SHERIFF J. W. KELLEY'S DETECTIVE AGENCY, rooms 4-5, Redlick Bldg., Bakersfield, Cal. Strictly confidential. Competent men furnished. Satisfaction guaranteed.

MODELS— And Modelmakers.

WANTED—TO BUILD MODELS OR OTHER; do high class machine work; will consider nothing but a first-class proposition. Address S, box 152, TIMES OFFICE.

WHEN OTHERS FAIL ON GEARS, PERFECTING model work, try 1329 S. MAIN ST.

EXCURSIONS— With Dates.

HONOLULU EXCURSION, PERSONALLY conducted, leaving Los Angeles, February 22, San Francisco, February 25. For particulars call on S. P. BOWMAN, T. A., Tour Dept., 605 S. Spring st.

Our Fine Old

Port Wine at $1 Gallon

Is a blood builder, Strengthening and invigorating.

GRUMBACH WINE CO.

... CENTRAL AVE.

MUSICAL INSTRUMENTS— For Sale, Exchange or Wanted.

LOS ANGELES PIANO CO., 718 SOUTH MAIN STREET.

Sell, Rent and Exchange. Our leader, "The Bradbury," $450 and up. Used pianos, $100 and up.

EXPERT TUNING AND REPAIRING. SUNSET BDY. 2236. HOME ...

TERENCE O'LOUGHLIN, VIOLIN MAKER, FINE VIOLINS. REPAIRING. BOW REPAIRING. 415½ S. SPRING ST.

BEAUTIFUL $400 UPRIGHT PIANO FR... Call and register at METCALF-ACKLEY-GAVASTON CO., 720 S. Broadway, Second floor.

FOR SALE—MY CABINET GRAND PIA... beautiful dark oak case, used a short time, good as new; will sell for $165; or rent to a responsible party. Also White Rotary sewing machine, $15. 215 W. NINTH ST., between Hill and Broadway.

FOR SALE—PIANO BONDS, TWO ... hundred seventy-five dollar bonds for ... different music stores. Answer at ... Address G, box 30, TIMES OFFICE.

FOR SALE — ONE KRANICH & BACH ... right piano or will exchange for horses ... give terms if desired. Inquire 640 EAST 2... Tel. South 1970.

FOR SALE — KRANICH-BACH BA... grand, nearly new, at a great sacrifice; ... cash or trade for diamonds. 323 W. TH... ST.

FOR SALE — FINE MAHOGANY ... ano, A-1 condition, big bargain, only ... 252 S. HILL ST.

FOR SALE — BEAUTIFUL CHICKERI... & Sons upright piano; a snap; only ... 252 S. HILL.

FOR SALE — UPRIGHT PIANO IN FI... condition; only $100 for immediate sale. ... for inspection. 625 S. HILL ST.

FOR SALE—MY BEAUTIFUL PIANO ... $130; immediate sale. 630 WEST 6TH.

SEWING MACHINES— New and Second-Hand.

ELDREDGE SEWING MACHINES. $25 and up. EASY TERMS. 718 SOUTH MAIN ST.

We rent, repair and adjust all kinds of sewing machines. HOME F5294. SUNSET BDWY. ...

FOR SALE—ALL MAKES SEWING MA... chines rented, sold and repaired; drop head $5 up; rented $1.50 and $2 month. 215 W. NINTH ST., near Broadway. Broadway ... A5467.

EDUCATIONAL— Schools, Colleges, Private Tuition.

SPANISH SPOKEN AS IN MEXICO A... Central America; new evening class ... by Prof. Ricardo Uribe, begins January 19, ... M.C.A., 721 S. Hope st., Los Angeles.

EVENING CLASSES IN SHORTHAND AN... typewriting from 6 to 8 p.m., positions ... cured. 623 CHAMBER OF COMMERCE.

TYPEWRITERS— Of Various Makes.

TYPEWRITERS RENTED— $5.00 FOR 3 MONTHS.

Every machine is guaranteed to be in ... working order, and will be kept so during ... of rental; our complete line of typewriters, ... the best in the city, our prices absolutely ... lowest; if you wish to either buy or rent ... typewriter it will pay you to deal with a reli... ble firm whose guarantee means something. Remember we have only one store and are ... at the same old location. AMERICAN WRITING MACHINE COMPA... formerly Los Angeles Typewriter Exchange, Main 3959. 138 S. BROADWAY. A...

TYPEWRITERS SOLD, RENTED, EXCHANGED AND RE... PAIRED. WE HAVE JUST RECEIVED ... REBUILT UNDERWOODS, L. C. SMITH... REMINGTONS, OLIVERS, SMITH PR... MIERS AND BLICKS. EVERY MACHIN... GUARANTEED FOR ONE YEAR FREE ... CHARGE. MACHINES RENTED 3 MONT... FOR $5. LOS ANGELES TYPEWRITER CO., OUR NEW STORE, 248 S. BROADWAY. F7509.

WALK UPSTAIRS; SAVE ONE-HALF, A... typewriters rented. Rents allowed if ... chines bought; prices lowest. Stock comple... Almost new Monarchs, Blicks and Underwoo... See us and get the best at least price. ... chines rented anywhere. BAKER-HO... TYPEWRITER CO., 211½ (upstairs) S. Broad... way. Main 4691; A4679.

WANTED—TO RENT, A MULTIGRAPH M... chine at once. PHONE A5071.

NURSES— With Experience.

PAINLESS CHILDBIRTHS. Dr. Hickok, 234 Bryson Bldg., N.W. corner 2nd ... Spring. Office hours, 9-5; Sundays, 10-12. ... Maternity home, absolute privacy, adoptio... if desired. Moderate charges, terms to ... Low rates for waiting time. Consultatio... free.

WOMAN'S HOSPITAL, 1245 S. Flower st. Exclusively for women and children; ... finement cases; best of nursing. Terms to sui... PHONE F4134.

EXPERIENCED GRADUATE NURSE DE... sires employment, no objection to short cases. Phone F1137, Broadway 3706. APARTMENT ...

DENTISTS— And Dental Parlors.

SCHIFFMAN DENTAL CO.— 337 N. Spring st. Painless extracting, filling, crown and bridge work, flexible rubber plates, pure gold fillings, 75c up; all other fillings, ... up. Cleaning teeth, 50c up; 22-carat gold crown and bridge work, $2.50 up; partial plates $5 up; full set, $2.50 up. Open Sunday forenoons.

BOILERS— And Boilermakers.

L. A. BOILER WORKS, MFRS. OF ...

Classified Liners.

...se Classified Rates: The rate for inserting Want ads. in The Daily Times is 1c per word for each insertion; in the Sunday issue, per word each insertion; minimum charge, except under following classifications, the for which is 2c per word, minimum charge ...nts: "Society Meetings," "Personals," ...cial Notices," "Church Notices, Miscella-...s," and "Baths and Massage."

...ner" (classified) advertisements for Sunday insertion received over the counter or by phone after 11:30 o'clock Saturday nights be inserted under heading "Too Late to ...ify."

...day real estate advertisements, to be classified properly, must be in The Times office be-... o'clock Saturday night. Rates, 1½c ...ord.

...e Sunday circulation of The Times exceeds ...copies, and more "liners" are regularly ...ed in its columns than in the five other ...Angeles newspapers combined.

...ephone your want advertisements. Ring "The Times" any time of day or night and ...e prompt and careful attention.

...e Times cannot guarantee accuracy or assume responsibility for errors of any kind occurring in telephoned advertisements.

...E TIMES will not be responsible for more than one incorrect insertion of any advertisement ordered for more than one time.

...vertisers should retain receipts given by The Times in payment for "liners," as no mistakes can be rectified without them.

...CIAL NOTICES—

...te in this classification is per word Daily ...Sunday, minimum charge 25 words.

...SAHLSTROM OZONIZERS CO. OF ...LIFORNIA, LOS ANGELES, CAL., Notice is hereby given that, at a meeting of ...directors, held on the 28th day of December, 1910, an assessment of 10 cents per share levied upon the capital stock of the corporation, payable on or before the sixth day of February, 1911, to Guy S. Pratt, No. 213 ...er building, Los Angeles, Cal. Any stock which the assessment shall remain unpaid at 3 o'clock p.m. on the ninth of February, 1911, will be delinquent and advertised for sale at public auction, and unless payment ...ade before, will be sold at 1 o'clock p.m. ...the 27th day of February, 1911, to pay the delinquent assessment, together with the cost of advertising and expense of sale. G. Mc-...GHLIN, secretary.

...ICE—
...e Sherman Mercantile Company, of Sherman, Cal., has engaged Mr. C. W. Clark as manager. Commencing this date, this company will not be responsible for any bills contracted in its name by other than the above-named gentleman.
...ted at Los Angeles, Cal., January 15, 1911.
SHERMAN MERCANTILE COMPANY.

...ICE OF DISSOLUTION OF PARTNERSHIP. The copartnership heretofore existing between the undersigned under the name of ...a Bros., Clothiers has this day been dissolved by mutual consent. January 17, 1911.
ISAAC KAFKA.
SAMUEL KAFKA.

...ICE IS HEREBY GIVEN THAT I INTEND to apply to the State Board of Prison Directors to be paroled from the State Prison at Folsom, according to law. W. W. ...DSTON.

...VATE DETECTIVES FURNISHED FOR all occasions, shadowing a specialty, rates reasonable, results guaranteed. Apply 217 ...GINS BLDG. A2969.

...DICAL MASSAGE AND SWEDISH movement taught by professor. For particulars address P.O. BOX 553, Pasadena.

...SSPOOLS CLEANED SATISFACTORY TO inspectors. LOS ANGELES SANITARY CO., ...ple 185, 60166.

...BEL HALL, 227 S. MAIN. NOON PRAYer meetings daily; gospel meeting every day.

...CIETY MEETINGS—

...TURE BY SWAMI TRIGUNATITA OF ...dia, tonight, 8 o'clock. Blanchard Art Gallery, ...th floor, Hill st. entrance. Subject, "...of God's Existence." Admission free.

...RSONAL—

Business.

...SONAL—
PROF. STANLEY,
PSYCHIC.
...fore you go into anything of importance ...undertake anything serious—in business or ...or marriage, or before you make any ...ge, you should consult the master mind ...clairvoyance.
...eadings daily and Sundays, 10 to 8.
247—S. HILL STREET—247.

...SONAL—
MRS. MASSON.
...e noted palmist of London, Eng., may be consulted at 222 S. SPRING ST., (over Owl Drug Store) by those desiring careful, conscientious and reliable hand readings from one of the foremost palmists of the day.
...IGH CLASS PATRONAGE SOLICITED.

...SONAL—
PAINLESS CHILDBIRTHS.
DR. HICKOK.
...Bryson Bldg., N.W. cor. 2nd and Spring. Office hours, 9-5; Sunday, 10-12. Maternity home, absolute privacy, adoption desired. Moderate charges; terms to suit, rates for waiting time. Consultation free, ...fee without success.

...RSONAL — EQUITABLE LAW ASSOCIATION, 308 Bradbury Bldg. Collections, civil ...criminal practice. Legal advice free and ...fee without success.

...RSONAL — PROF. ALTHOUSE, NOTED astrologer and palmist, 17 yrs. in Los Angeles; highest grade of work. 205½ S. SPRING.

...RSONAL—MME. ORA, PALMIST, PHYSIC, best 50c reading in city. 208½ S. ...RING.

...ANTED—

Help Male.

...NTED — ALL-AROUND NEWSPAPER man by Northern California morning daily; ...es principally desk work and proofreading, ...some reporting; steady position; salary ...month. Address, giving full particulars, ...K P, Long Beach.

...NTED—A FINE LOOKING PHYSICIAN, ...other; must be registered in California ...have some hospital experience, good salary, no traveling, short hours. Call or send ...e, 747 S. MAIN ST.

...NTED—A NEW CORPORATION REquires the services of an energetic stock ...man to follow up live leads. Ask for ...STEPHENS, 808 Union Trust Bldg.

...NTED — EXPERIENCED GARDENER ...nd propagator. State age and give references to FANCHER CREEK NURSERIES, ...sno, Cal.

...NTED — YOU ARE WANTED FOR government position, $80 month. Write for ...of positions open. FRANKLIN INSTITUTE, Dept. 13C, Rochester, N. Y.

...NTED—FIRST-CLASS COAT OPERATOR; good wages; steady work. Come ready to ...k 223 W. SECOND ST., room 240.

...NTED—AMBITIOUS YOUNG MEN. SEE "Help Wanted"—Instruction Course. PITMAN NIGHT SCHOOL. Main 290. A5914.

...NTED — REPRESENTATIVE; FINE commissions; write for catalog and terms. ...LE & HOLLAND, Inc., 1611 Brush St., Oakland, Cal.

...NTED — EMPLOYERS, LIST YOUR wants with HAGGERTY'S EMPLOYMENT AGENCY. Local trade only. 119 East 6th. ...in 8881. F2678.

...NTED—BRIGHT YOUNG MAN TO SELL ...coupons, good pay. OLD MISSION STUDIO, 224 S. Main.

...NTED—EXPERIENCED TAILORS ON ladies' suits. 321 W. SEVENTH ST., third floor.

...NTED—EXPERIENCED ADVERTISING solicitor. Inquire between 9 and 10, 614 ...ORY BLDG.

...NTED—1ST-CLASS COLORED JANITOR who understands his work. Apply 226 MERCANTILE PLACE, Cigar Store.

...NTED—AT ONCE, GOOD ALL ROUND tailor; good wages. Phone 1348. 305 E ...San Bernardino, Cal.

...NTED — TIN SMITH AND HELPER. ...all ready for work. 1948, NEW JERSEY ...Boyle Heights.

...NTED—FIRST-CLASS WOOD TURNER ...nd band sawer. 864 NORTH MAIN. Upstairs. Patterson Co.

...NTED—GOOD GENERAL BLACKSMITH ...once. See MR. J. G. SARGENT, Mo...

...NTED — FIRST-CLASS AUTOMOBILE trimmer. EARL AUTO WORKS, 1320 S. ...

...NTED — MANAGER FOR FUEL AND feed store, out of town, $100. 519 G...

...NTED—A-1 ADVERTISING SOLICITOR. ...bums. Call 806 WRIGHT & CAL...NDER.

...NTED — PRESS FEEDER, EXPERIenced at GARRDER'S, 403 San Pedro st.

...NTED—BOY WITH WHEEL TO RUN errands. Apply at 24 W. FOURTH ST.

...NTED—FIRST-CLASS BUSHELMAN. ...RANNAN & HUTCHINS, 323 W. Third.

...NTED—FIRST-CLASS OPERATOR ON ...oats. ROOM 240, 223 WEST 2ND.

...NTED — A FIRST-CLASS COLORED porter. Apply 448 SOUTH SPRING.

...NTED — EXPERIENCED COMPOSITOR. WESTERN LITHOGRAPH CO., 600 E. 2nd.

...NTED—FIRST-CLASS LADIES' TAILOR. ...ply 505 BUMILLER BLDG.

...NTED—PAPER RULER. CHAS. R. ...ADLEY CO., 224 S. Los Angeles st.

...NTED — JOB PRESS FEEDER. IMPROVED SALESBOOK CO., 226 Aliso st.

...NTED—LOCOMOTIVE ENGINEERS AT ...

WANTED—

Help Male.

Note—Applicants for positions are advised not to inclose original recommendations in answer to ads. Send duplicates only.

WANTED—
HUMMEL BROS. & CO.,
EMPLOYMENT AGENTS.
ESTABLISHED 1881.
A strictly first-class, reliable agency. All kinds of help promptly furnished. Satisfaction guaranteed.
116 and 118 E. SECOND ST.
Between Main and Los Angeles streets. Largest and best equipped office on the Pacific Coast.
TELEPHONE—MAIN 509; HOME 10709.
Your orders and correspondence solicited.
Delivery man for grocery, $12 week.
Miners boss here, $3 day.
Orchard man, $26, room and board.
Cleaner and presser, country, $15 week.
Lathers, $2 per thousand.
Upholsterer, country, $3 day.
HOTEL DEPARTMENT.
Man and wife, cooks, oil fields, $90, etc.
Fry cook, hotel, free fare, $40, etc.
Second cook, restaurant, country $50.
Cold meat man, hotel, Arizona, $50, etc.
Waiter, restaurant, $12.
Starcher, hotel laundry, $40, etc.
Bell boys, blue uniform, hotel, country, $17.50 etc.
Allround baker country, $21, room.
Dishwasher, $5 and meals.
Silver man, hotel, $30, etc.
HUMMEL & BROS. CO.

WANTED —
BRESLAN-MARKS CO.,
GENERAL EMPLOYMENT AGENTS.
125 E. SECOND ST., LOS ANGELES, CAL.
FURNISHING HOTEL AND RESTAURANT HELP, RAILROAD AND GENERAL LABORERS, SKILLED WORKERS OF ALL KINDS. FEMALE HELP SUPPLIED AT SHORT NOTICE. TELEPHONES MAIN 665, A5647. WE SOLICIT A TRIAL ORDER.

WANTED—FOR U. S. ARMY, ABLE-BODIED unmarried men, between ages of 18 and 35; citizens of United States, of good character and temperate habits, who can speak, read and write the English language. For information apply to RECRUITING OFFICER, Canadian Bldg., 432 S. Main st., Los Angeles, Cal.

WANTED — SALESMAN FOR OUR WASH goods department. Applicants must be thoroughly experienced in this special line, only such persons need apply to MANAGER, Ville de Paris, 317 S. Broadway.

WANTED—
First-class man with experience and ability to take charge of important department in prominent real estate office; must be a hustler. Salaried position. Address X, box 154, TIMES OFFICE.

WANTED—
Live man in each community to own and operate a business in his home. Can make $250 each week. Money comes in every day. Brand new business. No canvassing. No capital. Particulars free. FRANK C. VOORHIES, Desk K, Omaha, Neb.

WANTED — HIGH-CLASS SALESMEN FOR one of California's greatest suburban developments under way. Producers now netting $1000 a month. Don't apply, unless you have the ability to produce results. Address "CORPORATION," O, box 159, Times Office.

WANTED—ONE 2ND HEAD WAITER FOR first class hotel; 1 captain, kitchen porter, $35 and found; 1 man to make hot cakes and waffles; 1 fry cook, room and board and fare paid. TOURIST EMPLOYMENT AGENCY, 145 S. Spring. Room 225-227 Bryson Blk.

WANTED—SALESMAN CALLING ON THE men's furnishings and department store trade to represent a New York concern of men's neckwear or have same as side line. A1 references required. Address J, box 14, TIMES OFFICE.

WANTED — A MAN WHO CAN SELL OIL stock in the best proposition in Southern California. This is strictly a high-class oil investment and will appeal to discriminating investors. Liberal commission to the right man. Address for interview, RR, box 182, TIMES OFFICE.

WANTED—CHEF FOR CAFETERIA, $80; 5 dishwashers for hotels and restaurants, $8; many other positions not listed. Call early. GUARANTEE HOTEL & RESTAURANT EMPLOYMENT AGENCY, 121½ South Broadway, room 4.

WANTED—
Month after month, year in and year out, The Times prints more classified advertisements than all other Los Angeles papers combined. This is due to the prompt results obtained from Times "Liners."

WANTED—A THOROUGHLY WELL POSTed sheet music man to take charge of department in large music house in Southern California. Give references, extent of experience and salary required. Address A, box 89, TIMES OFFICE.

WANTED—GOOD SIGN PAINTER TO DO lettering and striping, must be willing to do other work when not so engaged, state experience and salary wanted. Address A, box 279, TIMES BRANCH OFFICE.

WANTED —TUCKER'S HOTEL RESTAURant Employment Agency, 211½ West 2nd. Cooks, waiters, dishwashers, porters, bus boys, kitchen helpers, housemen, hallmen, etc. Call TUCKER'S OFFICE.

WANTED—2 MEN AND WIVES, CHAMBER and hall work for rooming and apartment houses, city, wages, $50 and $60, room and kitchen, good houses. TUCKER'S EMPLOYMENT AGENCY, 211½ West 2nd.

WANTED—SALESMAN FOR OUR WASHgoods department. Applicants must be thoroughly experienced in this special line. None but such persons need apply to manager VILLE DE PARIS, 317 S. Broadway.

WANTED — PRINTER, ONE WHO CAN operate Harris Offset Press and transfer work. Apply by letter stating experience and salary expected, give references. Address G, box 21, TIMES OFFICE.

WANTED—FIRST CLASS ALL ROUND JOB printer for small city shop, state experience and salary expected; good steady position for right man. Address H, box 145, TIMES OFFICE.

WANTED—PRINTER UNION FOR COUNTRY shop, steady for capable man, married man preferred. Applying stating experience this morning. Address G, box 7, TIMES OFFICE.

WANTED — SALES PROMOTER TO PROmote merchandise sales; reliable and experienced; absolutely necessary. Apply in person or write immediately, THE CALLAHAN CO., 615 Union Trust Bldg.

WANTED—EXPERIENCED GENERAL MANager for book selling agency that pays well, references required. HOME PUBLISHING CO., 2505 S. Grand ave. Home 23067 or South 6705.

WANTED—GOOD STRONG STEADY WORKman to work on the McCarthy Company's tracts. Preference given to man who will buy lot and apply part wages. 201 N. BROADWAY.

WANTED—YOUNG MAN ABOUT 16 OR 17 years of age to work in laundry, wages $10 per week to start. No experience necessary. Call at the MODERN LAUNDRY, corner Western avenue and West 36th st.

WANTED—AN A-1 EXPERIENCED CLOTHing salesman, good salary to right party. Apply J. A. JEPSON & SON, 537-9 South Spring st.

WANTED—AN EXPERIENCED DRY GOODS salesman for general sales work in washgoods, blankets, comforts and rugs. Apply at our office. J. R. LANE DRY GOODS CO.

WANTED A RELIABLE MAN FOR NIGHT porter work; permanent position for the right man; reference required. Apply at our office. J. R. LANE DRY GOODS CO.

WANTED — AN EXPERIENCED GROCERY clerk for delivery wagon; must give references. WILMINGTON DEPT. STORE, Wilmington, Cal.

WANTED — MAN EXPERIENCED DRY cleaner and presser, dye works, $30 week. Call early. SWEDISH AND GERMAN BUREAU, 101½ S. Broadway.

WANTED—DRUGGIST REGISTERED ASsistant, steady position. Call on or address HOLLYWOOD PHARMACY, Hollywood, Cal.

WANTED — A GOOD SOLICITOR TO handle proposition. Apply after 5 p.m. 1426 W. 10TH ST. B. H. Estebrook.

WANTED—MEN, ASSAYING AND CYANIDing is the best-paid trade on the Coast. For particulars see my "ads." under mining. HEDGES' LABORATORY, 237 S. San Pedro.

WANTED—FREE EMPLOYMENT BUREAU for members of our organization. Employers and employees can join. Investigate. MUTUAL LEAGUE, 911 S. Hill.

WANTED—A BRIGHT, NEAT APPEARING young man about 18 years of age, good opportunity to right party. RELIABLE CLOAK CO., 747 South Broadway.

WANTED—ARCHITECTURAL DRAFTSMAN one capable of following instructions intelligently and accustomed to high-class residence work. 229 CENTRAL BLDG.

WANTED—STRONG BOY, 16 TO 18 YEARS of age to run errands. Must know city well. Apply with references. VOLLMER-JANTZEN, N. E. corner, 7th and Hill st.

WANTED — EXPERIENCED SALESMAN, wholesale dry goods, notions, etc. State experience. Address A, box 293, TIMES BRANCH OFFICE.

WANTED—REPAIR MAN, CAPABLE OF repairing, manufacturing machines. SINGER SEWING MACHINE CO., 741 South Broadway.

WANTED — VAUDEVILLE AMATEURS wishing opportunity for public appearance, apply by letter to MANAGER, 2117 West Jefferson st.

WANTED — COMPETENT BOOK-KEEPER and stenographer, state experience, references; salary wanted. Address H, box 117, TIMES OFFICE.

WANTED—MAN WHO UNDERSTANDS THE clothes cleaning and pressing business. VERNON DYE SHOP, 4503 Central ave.

WANTED—FIRST-CLASS SALESMAN, ARIzona, clothing, furnishings, hats, shoes, $32.50 week. 510 GERMAIN BLDG.

WANTED—BOY TO TEND PLUMBING shop and drive wagon. Must be at least 18 years old. Apply 744 SAN PEDRO ST.

WANTED—FLOOR WALKER WHO CAN also fill position assistant superintendent, Arizona store, $90. 510 GERMAIN BLDG.

WANTED — FIRST-CLASS ...

WANTED—

Help Male.

WANTED — EXPERIENCED GROCERY clerk. Inquire 3400 VERMONT AVE.

WANTED—

Help, Male and Female.
Investment Required.

WANTED—MEN WITH VALUABLE IDEAS. Have several prospective purchasers for good inventions. Why invest your money in the other man's scheme if you have a good one of your own? $25 paid before February 1 will file your application in U. S. Patent Office. Companies formed and financial assistance secure for meritorious propositions. MARTELL & CO., Patent Solicitors, 533 Germain Bldg., 224 S. Spring st.

WANTED — PHOTOGRAPHER. PREFER young man, one who can invest $200 for half interest in the best suburban location in Southern California. Address F, box 53, TIMES OFFICE.

WANTED—GENTLEMAN OR LADY WITH $150 to $5000 to engage in a good-paying, clean, legitimate business. Apply to JAMES D. REYMERT, Atty., Thorpe Bldg., 123 N. Broadway.

WANTED— ... WITH BUSINESS EXPERience and $500 cash to engage in established business. 202 I. W. HELLMAN.

WANTED—

Help Female.

WANTED—COOK, SMALL INSTITUTION, $40; cook, family, $45; child's nurse, Pasadena, $30; parlor maid and waitress, city, $35; cook man, near city, $25 etc.; janitress, $25; cook and second maid, elderly couple, Santa Barbara, $35, $25, fare; colored house girl, Alhambra, $40; housekeeper, widower and children, Catholic preferred, city, $25; waitresses, city, $25 etc.; kitchen helper, oil fields, $25; cook, downstairs, city, $40; 2 others, $35; linen room woman, $25 etc.; many nice house work places, city and country, at best wages. MRS. PATTEN, 218 S. Broadway.

WANTED—COOK AND HELPER FOR country hotel, $75 and fare paid; 10 waitresses for hotel, out of city; 2 chambermaids for city, room out; 1 girl for mixed work, Imperial Valley, $30 and fare paid; 1 waitress for the mountains; 1 waitress for the hot springs; 1 cook and waitress for country hotel, $75; 1 waitress for lunch counter, $45; 2 chambermaids for first-class hotel; 1 experienced linen room woman for hot springs; 2 pantry women for out of city. TOURIST EMPLOYMENT AGENCY, 145 S. Spring, rooms 225-227 Bryson Bldg.

WANTED—MAN AND WIFE, FOR REDlands, wife first-class cook, man to serve and do second work, $75; cook, tourist hotel, $60 to $75; cook and second, Redlands, $40, $30; waitress, Redlands, $35; cook and second, city, $50 and $40; cook and waitress, city, city, $45 and $30; cook and some laundry, two in family, $35; general house work, Hollywood, $40; others, city and country, $35, $30, $25, $20, $15; many good places. HAWLEY & NORWAY, 254 S. Broadway, city.

WANTED—COOK, FIRST-CLASS FAMILY, $45 to $50; parlor maid and waitress, $35; house girls, 3 good places, $40; many others, $35, $30; infant's nurse, $30; chambermaid, first-class hotel, $25 etc. SWEDISH & GERMAN BUREAU, 101½ South Broadway, corner First st.

WANTED—STENOGRAPHER, JUST OUT OF school; must be well educated, read her notes good, run machine good and live with parents and in the city. Call today at 9 a.m. THE OLD HELLMAN BLDG., corner 2nd and Broadway, room 222.

WANTED—SALESWOMAN FOR OUR CORset department, applicants must be thoroughly experienced in this special line. None but such persons need apply to Manager, VILLE DE PARIS, 317 S. Broadway.

WANTED—LADIES TO MAKE OUR LEATHer novelties, pillows, etc.; experience unnecessary. We teach you free. Pays $9 to $16 weekly. NAVAJO ART LEATHER CO., 107 North Spring, suite 5.

WANTED — A WOMAN TO WORK IN laundry, 3½ days a week; good wages, steady work to the right woman. Call MODERN LAUNDRY, corner Western ave. and W. 36th st.

WANTED—ELDERLY LADY TO WORK IN small family, good home, prefer Irish Catholic. Address A, box 252, TIMES BRANCH OFFICE.

WANTED—WELL EDUCATED, NEAT APpearing, ambitious lady to investigate highly profitable proposition paying $15 to $25. 402 PANTAGES BLDG., 534 S. Broadway.

WANTED—PROBATIONERS AT THE KASpare Cohn Hospital; paid while learning; also nurses that have had some training accepted. 3742 STEPHENSON AVE.

WANTED—A COMPETENT GIRL TO ASsist with general housework in small family; a good home for the right girl; wages $20; 29354. 2626 SAN PEDRO ST.

WANTED—3 EXPERIENCED CLOAK AND suit salesladies of exceptional ability; none other need apply. RELIABLE CLOAK CO., 747 S. Broadway.

WANTED — FANCY PRESSER FOR DRY cleaning establishment. Apply BATCHELDER BROS., 1541 Paloma st. Phones Sunset South 103, Home 10793.

WANTED — YOUNG LADY TO TAKE charge of hair manufacturing room; must be an expert in work; good salary to right party. 825 SUNSET BLVD.

WANTED—A GOOD, RELIABLE WHITE girl for general housework, good wages and good home. Call 826 W. 22ND ST. Phone 23391.

WANTED—YOUNG GIRL BETWEEN SIXteen and twenty to nurse two year old baby day time, only fifteen dollars per month. If you want the place call 53274 at once.

WANTED—HOUSEKEEPER FOR SINGLE gentleman, country, with opportunity to take up a piece of government land. Address A, box 280 TIMES BRANCH OFFICE.

WANTED — EXPERIENCED OPERATORS ON POWER MACHINE TO SEW ON SOFT SHIRTS, GOOD WAGES. CALNEVAR SHIRT CO., 360 S. Los Angeles st.

WANTED—YOUNG GIRL FOR GENERAL housework, small family, sleep at home preferred, wages $20. Call 1902 W. 21ST ST. Tel. 72404.

WANTED — HOUSE-TO-HOUSE DEMONstrators by a cracker factory; salary and commission to energetic workers. Address J, 230½ SPRING.

WANTED—GIRL FOR GENERAL HOUSE work, small family, no children, $25. Call 201 FAY BLDG., 3rd and Hill.

WANTED—NEAT YOUNG GIRL FOR HOUSE work and assist with baby, $15. 2651 DALTON AVE. West Adams st. car. Phone 72342.

WANTED—COMPETENT GIRL FOR GENeral house work, three adults, small washings. 611 CORONADO ST. Phone 51586.

WANTED—3 GIRLS AT ONCE, FASHION BEAUTY COLLEGE, entrance 307 South Broadway, room 12.

WANTED—EXPERIENCED PANTRY WOMan at INGRAHAM HOTEL, 1045 Ingraham st.

WANTED — GIRL FOR COOKING AND general house work. Call immediately, 942 S. ALVARADO ST.

WANTED—EXPERIENCED GIRL TO SELL candies. Apply at THE ST. CLAIR CANDY WORKS, 204 West 3rd st.

WANTED—AN EXPERIENCED TAILORESS on men's coats at 530 DOUGLAS ST., West Temple st. car.

WANTED — COMPETENT WOMAN FOR general housework, 3 in family, no children, no washing. 2437 ROMEO ST. Phone 71685.

WANTED—OPERATORS ON POWER MAchines, straight stitching. IMPERIAL COTTON WORKS, 1322 San Julian st.

WANTED—BODY IRONER FOR COATS. Apply WHITE STAR LAUNDRY, 870 Stephenson ave. Take Red, Boyle Heights car.

WANTED—YOUNG GIRL TO DO GENeral housework and cooking. Apply 1660 W. 25TH ST. Phone 71910.

WANTED—GIRL, TO ASSIST IN GENeral housework, no wash'ng. 2930 DORCHESTER, corner Oxford. W. Pico car.

WANTED—AMBITIOUS YOUNG WOMEN. See "Help Wanted—Instruction Course." PITMAN NIGHT SCHOOL. Main 290. A5914.

WANTED—EXPERIENCED AND REFINED young woman to take charge of boy five years old. 1319 TOBERMAN ST.

WANTED—LADY SOLICITOR FOR LOCAL publication. Call at 318 UNION TRUST BLDG. at 9 a.m. today.

WANTED—MIDDLE-AGED LADY WAIT on sick lady, light cooking, from 8 to 6, $5. 2147 S. LOS ANGELES ST.

WANTED—GIRL TO WORK IN LADIES' tailoring store, steady work to right party. Call 403 W. EIGHTH ST.

WANTED—GIRL FOR GENERAL HOUSEwork, small family, wages $30. PHONE 59271.

WANTED—JANITRESS, $35 A MONTH. Call at room 308 BULLARD BLK., at 10 o'clock today.

WANTED — EXPERIENCED COLLAR girls. WARDROBE LAUNDRY. 318½ Boyd st. upstairs.

WANTED — LADIES FOR HOME WORK. Experience unnecessary. 119½ S. SPRING, Room 23.

WANTED—EXPERIENCED LADY ADVERtising solicitor. Inquire 9 to 10, 614 STORY BLDG.

WANTED—GOOD BUTTONHOLE MAKER, highest wages. 236 E. FIFTH ST. Imperial Tailors.

WANTED—LAUNDRESS, 3 HOURS EACH morning. PHONE 72013.

WANTED—MAKE YOUR OWN HATS. WE teach correct methods. BYRD MILLINERY, 208 S. Broadway. A4723.

WANTED—GIRL TO WORK IN BINDERY. Steady work. Don't phone. WESTERN LITHOGRAPH CO., 600 E. 2nd street.

WANTED—AN EXPERIENCED CHAMBER maid for part day's work. 230½ S. HILL.

WANTED—REFINED HOUSEKEEPER, AGE 30 to 40, permanent. Address J, box 4, TIMES OFFICE.

WANTED—FIRST-CLASS COAT FINISHER. 206 S. BROADWAY. Hickey & McClay.

WANTED — WAITRESS AT 124½ SOUTH SPRING ST., upstairs.

WANTED—

Help Female.

WANTED — TELEPHONE OPERATORS; EXPERIENCE UNNECESSARY; SALARY WHILE LEARNING. APPLY 331 W. SEVENTH, SIXTH FLOOR, ESHMAN BLDG.

WANTED—EXPERIENCED WOMAN TO oversee steam tables at cafeteria, $12 a week and meals; demonstrator for drug sundry, $1.25 a day; cook for four men, $30 etc.; second cook, oil camp, $30 etc.; shirt and collar finisher, hotel, $35 etc.; waitress, ry. club, $35 etc.; free fare; waitress, first-class beach hotel, $30, etc.; waitresses, city and country, $25, $30 etc.; chambermaids, country hotel, $25 etc.; pantry woman, hotel city, $25 etc.; dishwashers, institution, $25 etc.; housegirls, $20 etc.; to $35 etc.; HUMMEL BROS & CO., 116 E. Second st.

WANTED—
YOUNG WOMEN BE INDEPENDENT—LEARN TO BE A FANCY IRONER. WE TEACH YOU THE TRADE AND PAY YOU WHILE YOU ARE LEARNING. EXPERIENCED FANCY IRONERS ARE IN GREAT DEMAND ALL THE TIME AT GOOD WAGES. REQUIREMENTS, GOOD HEALTH AND GOOD MORALS. APPLY CITY DYE WORKS, 3000 CENTRAL AVE.

WANTED—TUCKER'S HOTEL, RESTAURANT EMPLOYMENT AGENCY, 211½ W. Second st., short-order cook, night work, $12; cook's assistant, $10; cafeteria help, all kinds, waitresses, hotels, $35, $30 fd.; country, free fare $30 fd.; cafes, restaurants, $9, $10; no Sunday, $8; 2 meal, $6.75, $7.25; chambermaids, hotels, $35; rooming-houses, $7, room, and kitchen laundress, institution, city, $30 fd.; Call TUCKERS'.

WANTED—10 EXPERIENCED CAFETEria servers; 2 meals, $7; 2 waitresses and chamber work, small new country hotel, $30; 10 waitresses, arm service, $8, $10; 15 girls, general housework, $35, $40; 10 chambermaids, $25, $35; many other positions not listed. Call early. GUARANTEE HOTEL AND RESTAURANT EMPLOYMENT AGENCY, 121½ S. Broadway, room 4.

WANTED—
Family cook, $45; waitress, same place, $35; cook and second girl, Santa Barbara, $60; nursery governess, $35; general housegirl, country, $40; long list city, $20 to $35; waitress, $10; pantry girl, $35; dishwashers, $35; man and wife, private place, $70.
HENDERSON EMPLOYMENT AGENCY,
435 S. Broadway.

WANTED—RANCH COOK, $35; FAMILY cook, $35; parlor maid and waitress, $35; laundress, institution, $30; linen room, $35; chambermaid, $25; kitchen helper, $25; pantry girl, hotel, $25; arm waitress, $10; 2 hotel waitresses, $25. MRS. MARTIN & MISS SHAW, 121½ S. Broadway.

WANTED — A WOMAN WHO CAN SELL oil stock in the best proposition in Southern California; this is strictly a high-class oil investment and will appeal to discriminating investors; liberal commission to the right woman. Address for interview, RR, box 182, TIMES OFFICE.

WANTED — DOES MADAME REQUIRE help? Your problem may be solved by telephoning a "want" ad to The Times. Special attention given to this service by skilled operators, always on duty. Call MAIN 8260, or HOME 10391.

WANTED—LADIES TO COPY DESIGNS, decorate pillow tops and novelties, all or spare time. Pays $6 to $12 per dozen up. Call WOMAN'S NATIONAL ART EXCHANGE, 219 North Broadway, between First and Temple. See instruction course ad.

WANTED—MONTH AFTER MONTH, YEAR in and year out, The Times prints more classified advertisements than all other Los Angeles papers combined. This is due to the prompt results obtained from Times "Liners."

WANTED — GIRL TO HOUSEWORK IN small family, good place for one who wishes a good home, wages $3 per week. Address A, box 278, TIMES BRANCH OFFICE.

WANTED — LAUNDRESS FOR INSTITUtion, good washer and ironer, $30 per month, room and board; give phone number when answering. Address H, box 146, TIMES OFFICE.

WANTED — REFINED YOUNG LADY, talented for color photography, portrait retouching and assist in reception room. VON NAGLE, Official Photograph Studio, 702 S. Spring st.

WANTED—A WELL EDUCATED YOUNG lady for permanent position in Los Angeles; experience unnecessary, but ability and a No. 1 references are required. Address A, box 212, TIMES BRANCH OFFICE.

WANTED — EXPERIENCED GIRLS ON power machines in automobile top department. WESTERN AUTO BODY AND MFG. CO., 414-418 E. Ninth st. Tel F4023.

WANTED—SETTLED WOMAN OR COMpetent girl to assist in care of year-and-half-old baby and light housework. A mother's helper. 1142 S. ALVARADO.

WANTED — FIRST CLASS HELPER ON ladies' coats, should be able to make buttonholes. Apply mornings. S. FRIEDMAN, 424 S. Broadway. Room 804.

WANTED—YOUNG LADY AS RECEPTION room girl in dentist's office, salary $8. State age and references. Address H, box 148, TIMES OFFICE.

WANTED—NEAT GIRL FOR GENERAL housework and plain cooking, $25. Apply 1547 E. 42ND ST. Telephone South 4656 Hooper ave. car line.

WANTED—

Help, Male and Female.

WANTED — ALL COLORED MEN AND wives, in private families, cooks, porters, waiters, janitors, laborers, chauffeurs, general housework, waitresses, second girls, nurse girls, chambermaids; both in and out of city. Highest wages paid in the market. Call at once. COLEMAN'S EMPLOYMENT OFFICE, 211 E. Second st. Broadway 2108, A2879.

WANTED — MAN AND WIFE, NO CHILdren, take charge small foothills ranch, small services, 2 or 3 days weeks, required in exchange for house and living, must be fond of dogs. Skilled mechanic, carpenter preferred. Plenty of employment by day in neighborhood. Apply Thursday morning. CARR CO., room 562, 760 S. Broadway.

WANTED — MAN AND WIFE TO TAKE charge of high-class apartment house. Must be strictly reliable, good address, not over 40 years old, no children. Give local reference, experience. Phone number. Address S, box 113, TIMES OFFICE.

WANTED—
Man and wife for private place, three in family, suburbs; wages $70.
HENDERSON EMPLOYMENT AGENCY,
435 S. Broadway.

WANTED — MAKE MONEY WRITING stories or for newspapers. Send for free booklet. Tells how. UNITED PRESS SYNDICATE, San Francisco.

WANTED—MAN AND WIFE TO WORK ON private ranch. Free house rent. Wages ... Address H, box 135, TIMES OFFICE.

WANTED—

Help, Male and Female.
(To Learn Trades.)

WANTED — AMBITIOUS WORKMEN. THE profits from work while learning pay for trade of electricity, automobiles, plumbing, brick laying. Only few months required. 700 students last four years; actual contract work—not school toys. Write or call for information. UNITED TRADE SCHOOL CONTRACTING CO., 653 Pacific Electric Bldg.

WANTED — LADIES, LEARN THE MACDonald system of hairdressing, beauty culture and hair manufacturing; now is the best time to begin. MacDonald graduates always in demand. Diplomas and formulas given. Commission paid while learning. MACDONALD COLLEGES, 204 Mercantile Place.

WANTED—STUDENTS TO LEARN BEAUTY culture in all branches; some wages while learning proficiency in their work. FASHION BEAUTY COLLEGE, entrance 307 Broadway, room 12.

WANTED—2 LADIES AT ONCE. LEARN HAIRDRESSING TRADE. SALARY WHILE LEARNING. CORENSON HAIRDRESSING COLLEGE, SECOND FLOOR, 619½ S. BROADWAY.

WANTED—

Help, Male and Female.
(Instruction Course.)

WANTED—STUDENTS, LIFE SCHOLARship, $45; any course, $5 month; you can learn "Gregg" shorthand, 20th century book-keeping, or touch typewriting in three months, classroom or home study. Our graduates are all employed. NATIONAL BUSINESS COLLEGE, 508 Chamber of Commerce.

WANTED—TWO LADIES AT ONCE. LEARN HAIRDRESSING TRADE; SALARY WHILE LEARNING. CORENSON HAIRDRESSING COLLEGE, SECOND FLOOR, 619½ SOUTH BROADWAY.

WANTED—AMBITIOUS SHORTHAND STUdents for private instruction. Practical demonstrations. Positions guaranteed. PITMAN NIGHT SCHOOL, 230-231 Higgins Bldg., Second and Main. Phone for rates. Main 290. A5914.

WANTED — CORRECT PRACTICAL MILLInery taught; positions guaranteed; rates reasonable ...

WANTED—

Help, Male and Female.
(Instruction Course.)

WANTED — AD. WRITERS. THERE ARE many positions open for ad. writers and advertising managers. Salaries run as high as $10,000 a year. We can teach you advertising in your spare time and at a low cost. Ability to read and write and ambition to succeed are all you need. Write today for "Two Hundred Million Dollar Advertising Booklet," which gives full particulars. I. C. S., BOX 2053A, Scranton, Pa.

WANTED — SHOW CARD WRITERS AND window trimmers. Every retail store in the country uses show cards and window trimmers. The demand for men skilled in these professions is enormous. We teach both show card writing and window trimming by mail. Write now, stating whether interested in both subjects, or which one. I. C. S., Box 2053 W, Scranton, Pa.

WANTED—LADIES TO DO FANCY WORK at home; good pay for all or spare time. Call WOMAN'S NATIONAL ART EXCHANGE, 219 N. Broadway.

WANTED—

Situations, Male.

WANTED—SITUATION, YOUNG EASTERN colored man, competent gardener, understands washing and caring for automobiles; can drive; first-class city and local references. Wages secondary matter. Phone BROADWAY 1811; F4377.

WANTED—EXPERIENCED OFFICE MAN, 26 years old, wants position with contractor or builder, in or out of office; has some knowledge of building; has worked for some of the leading wholesale firms of the city; good references. Address H, box 108, TIMES OFFICE.

WANTED—NEW YORK MAN, YEARS OF experience, now superintendent of MacDougall & Southwick, Seattle Washington, would like to make a change, owing to the climate. H. HARRISON, Hotel Pickwick, Seattle, Wash.

WANTED—BOOKS TO OPEN, OR CLOSE, financial statements rendered; I also make a specialty of keeping small sets by the month, thereby taking all detail work off your hands. Charges moderate. A-1 references. A. CLARK. Phone 26301, 1220 W. 46th st.

WANTED—
A position by a married man, 32 years old. Have had 14 years experience in general stores. Speaks Spanish fluently. Best of references furnished. Address V, box 172, TIMES OFFICE.

WANTED—POSITION IN CITY OR SOUTHern California as clerk in first-class grocery by experienced, capable man, good appearance, good worker, first-class indorsement. Address C, box 32, TIMES OFFICE.

WANTED—SITUATION AS SUPERINTENDent of building or houses to build by contract, percentage or by the day; years of experience. Address W. H. W., 305 FRANKLIN AVE., Pasadena, Cal.

WANTED—POSITION BY YOUNG ENGlishman as valet or companion to one who is about to travel. Understanding nursing, also care of children. Address J, box 1, TIMES OFFICE.

WANTED — POSITION, STENOGRAPHER and office assistant by single man, 27, some experience, willing to start with moderate salary, go anywhere. Address V, box 149, TIMES OFFICE.

WANTED — JAPANESE FIRST-CLASS cook desires situation, thoroughly experienced and highly recommended. ITO'S EMPLOYMENT OFFICE, 340 Hill. Main 8048, 6233.

WANTED—CALL HAGGERTY'S RELIABLE EMPLOYMENT AGENCY. List name, address. Local trade only. 119 E. Sixth. Main 8881, F2678.

WANTED—NEED ANY JAPANESE HELP? Call or write.
SUMI'S JAPANESE EMP. CO.,
240 E. Second st. Main 2684, A4171.

WANTED—BOOK-KEEPER OR CASHIER by an experienced and capable young man; best local references. Address F, box 58, TIMES OFFICE.

WANTED — AM A FIRST-CLASS BOOKkeeper and rapid typewriter, not afraid of work; salary reasonable to start; A-1 references. Address E, box 48, TIMES OFFICE.

WANTED—CAN YOU USE A GOOD STENOGrapher, can assist on the books, not afraid of work, references the best, salary reasonable. Address G, box 51, TIMES OFFICE.

WANTED — BAKER, ALL AROUND MAN wants steady situation, city or country, married, sober, steady, reliable; references. Address G, box 33, TIMES OFFICE.

WANTED—BY MIDDLE-AGED MAN, POSItion as solicitor for grocery; experienced; horse and rig furnished; small wages. Address G, box 76, TIMES OFFICE.

WANTED—YOUNG MAN WANTS WORK during evenings; could teach German or do book-keeping or clerical work of all kinds. Address H, box 101, TIMES OFFICE.

WANTED—POSITION BY MARRIED MAN, to take care of small ranch, orchard, garden and chickens. Experienced in ranch work. Phone SOUTH 3379.

WANTED—POSITION AS GARDENER OR foreman on ranch, thoroughly experienced man, married; no children. SCHMIDT, 1057 South Olive.

WANTED—POSITION BY PRACTICAL MEchanical engineer, designing and years of shop experience; references. Address F, box 42, TIMES OFFICE.

WANTED — CONTRACTOR AND ARCHItect's superintendent, seven years in charge building operations, available immediately. BOX 947, city.

WANTED—BY A DESIGNER AND DRAFTSman, for high class furniture and draperies, steady position or orders taken. 303 MASON OPERAHOUSE.

WANTED—LICENSED ENGINEER WANTS position, have experience on both gas and steam, can furnish best references. Address A, box 283, TIMES BRANCH OFFICE.

WANTED—BY JAPANESE, POSITION AS school boy in small family or half day; any kind work. "TOM," Home 54878, Broadway 2633.

WANTED—YOUNG MARRIED MAN FROM Pennsylvania wants work; willing to work anything; good references. 2666 SAN PEDRO ST.

WANTED—POSITION AS CHAUFFEUR BY experienced young man with the best of references. PHONE SOUTH 1269. 926 E. 29TH ST.

WANTED—POSITION AS ELECTRICAL ENgineer, 4 years' service in U. S. navy; honorable discharge as such. Address A, box 284, TIMES BRANCH OFFICE.

WANTED — PAINTING, TINTING AND papering at very reasonable prices (work guaranteed); estimates furnished. Call GREENBLATT, Main 565, A5391.

WANTED—SITUATION, CARPENTER FOREman, reinforced concrete work a specialty. Address A, box 295, TIMES BRANCH OFFICE.

WANTED — POSITION BY JAPANESE chauffeur, have had 3 years' experience, careful driver and references; willing to do gardening. K. N., 422 W. 7th st. F5267.

WANTED — POSITION AS CASHIER OR night clerk, in cafe or hotel. Best references. Address J, box 2, TIMES OFFICE.

WANTED—PRACTICAL NURSE, 3 YEARS' experience, neat, desires care of invalid or act as companion. Address H, box 126, TIMES OFFICE.

WANTED—POSITION AS BOOK-KEEPER, city; bank reference. Address H, box 129, TIMES OFFICE.

WANTED—SITUATION BY EXPERIENCED chauffeur, private family desired. Address G, box 37, TIMES OFFICE.

WANTED — MANAGEMENT HOTEL OR apartment house. Experienced. WILLIS, 813 Union Trust Bldg.

WANTED—PAINTING, TINTING, PAPERing, first-class work, reasonable. Phone 16639; MAIN 1095.

WANTED—BY HANDY MAN, ANY KIND work. Phone 16639; MAIN 1095. Swedish & German Bureau.

WANTED — PAINTING, TINTING, ETC., rapid, clean work, lowest prices. WILSON, Main 5726. A4894.

WANTED—CONTRACTOR AND ARCHITECT, superintendent, 7 years in charge building operations, available immediately. BOX 947, city.

WANTED—POSITION AS RANCH FOREman, any kind of stock, dairy or poultry, references furnished. A. E. SCHOOLEY, Pasadena, Cal.

WANTED—DO YOU NEED A MAN FOR A responsible position in your business? I am that man! Address P. O. BOX 980.

WANTED — TINTING, PAPER HANGING and painting by day or job; reasonable and satisfactory. PHONE SOUTH 3607.

WANTED—YOUNG MAN OF 25 WISHES POsition on farm; understand general farm work. Address H, box 130, TIMES OFFICE.

WANTED—DRIVER WANTS POSITION, DElivery wagon or teaming, city. Call GEO. VINCENT, Home Phone A3559.

WANTED — POSITION JAPANESE FIRSTclass fancy family cook, has good references. FRANK, A3073.

WANTED—POSITION BY EXPERIENCED cutter and designer. Address H, box 133, TIMES OFFICE.

WANTED—JAPANESE FUJI EMPLOYMENT. All kinds of good help. Phone or write. A5978; Main 3516. 438 South Olive.

WANTED—POSITION AS JANITOR, GOOD references. Apply 219 W. 8TH. JOHN RIOS.

WANTED—YOUNG MAN OF 18 WISHING TO learn automobile trade. 704 CALIFORNIA.

WANTED—TINTING, $1.50 ROOM; PAPERing, $1.75; painting equally as cheap. TEL. HOME 25361, WEST 5603.

WANTED—WORK BY DAY BY EXPERIenced house man. Call 21772 HOME.

WANTED—SITUATION BY COOK. Address Fullerton, Cal., WM. MYERS, Box 222.

WANTED—JOB PRESS FEEDER. 609½ S. OLIVE.

WANTED—CARPENTER WORK, DAY OR ...

WANTED—

Situations, Female.

WANTED — POSITION BY THOROUGHLY competent girl as cook in boarding house or as working housekeeper in family of two or three, capable of taking full charge; only those wanting good steady help need answer. Address A, box 289, TIMES BRANCH OFFICE.

WANTED—EXPERIENCED BOOK-KEEPER and stenographer, would like charge of some office building; fully experienced in that line; could take complete charge; bond furnished if required. Address C, box 38, TIMES OFFICE.

WANTED—WIDOW LADY WOULD LIKE charge of first-class apartment house or gentleman's or bachelor's home; good cook, neat housekeeper, best of references. F2838. 315 W. EIGHTH ST.

WANTED—EXPERIENCED YOUNG LADY wants position as telephone operator on private branch exchange or light cashiering; best of reference. Apply a.m., Apart 29. F6411. 628 W. NINTH ST.

WANTED—POSITION AS HOUSEKEEPER to take charge of gentleman's home by educated, refined young woman of experience, city or country. Address A, box 254, TIMES BRANCH OFFICE.

WANTED—YOUNG LADY IN OCEAN PARK wishes position as governess for two or three children or will take several children for kindergarten work daily. Address A, box 272, TIMES BRANCH OFFICE.

WANTED—A GENTLEMAN WISHES TO find position for his daughter's finishing governess, who speaks English, French and German, and can teach music. Write F. H. A., 234 Clifton ave., Redlands.

WANTED—THE STENOGRAPHERS' ASsociation can supply you promptly and satisfactorily with competent stenographers and book-keepers. 418 EXCHANGE BLDG. Main 4206. A4377.

WANTED — SITUATION, YOUNG LADY stenographer, four years' experience, 3 years real estate, city. Phone MISS SCHAFFR, Broadway 4557.

WANTED—POSITION BY EXPERIENCED stenographer, also understands cashier work and book-keeping; faithful worker. Moderate salary. Phone HOME 52615.

WANTED—BY YOUNG WOMAN, GENERal housework or cooking, to work for self and husband's board and room, no wages. Address H, box 114, TIMES OFFICE.

WANTED—GOOD PLAIN COOK, GERMAN wants place for cooking, or housekeeping, city or country; write or call between 12 and 4 o'clock. 242 BUENA VISTA ST.

WANTED—GERMAN WOMAN, MIDDLEaged, good cook, wants situation to do cooking and some washing. Wages $35. 444½ S. SPRING ST., room 218.

WANTED — PRACTICAL NURSE WOULD like to go to country or beach and nurse or would go as housekeeper. Address A, box 277, TIMES BRANCH OFFICE.

WANTED—FINE EMBROIDERING TO DO at very reasonable rates, such as infant outfits, lingerie, summer dresses, etc. Address G, box 41, TIMES OFFICE.

WANTED—COMPETENT WOMAN WANTS situation, housework or keeping house for widower, small family. Phone Broadway 3949, or 910 W. 10TH ST.

WANTED—PIANO STUDENT WISHES TO assist in pleasant home for home, use of piano, small salary. Address G, box 10, TIMES OFFICE.

WANTED — BY COMPETENT JAPANESE woman, position in apartment, kitchen or any help; speak English good. 229 S. HILL ST.

WANTED—YOUNG LADY EXPERIENCED in office and cashier work wants position. References. Address G, box 31, TIMES OFFICE.

WANTED—BUSINESS MEN, WE SUPPLY competent office help. CAL. TEACHERS' BUREAU, 444-445 I. W. Hellman Bldg. F5434, Main 2777.

WANTED — AM AN A1 STENOGRAPHER and book-keeper, good worker, city references; moderate salary to start. Address E, box 49, TIMES OFFICE.

WANTED—POSITION IN PRIVATE FAMily by reliable cook, 1026 S. FIGUEROA ST. Also to go out by the day. Any work. Phone F1841.

WANTED—COMPETENT AMERICAN WOMan, good cook and housekeeper, wants position in small American family, references if required. Address C, box 273, TIMES BRANCH OFFICE.

WANTED—WEST INDIAN GIRL WISHES position to assist with house work in private family, from 8 a.m. to 2:30. Wages $4 per week. MAIN 8922.

WANTED — A1 STENOGRAPHER FROM east, wants situation, $10 per week. Best references. Address H, box 142, TIMES OFFICE.

WANTED—COMPETENT LADY, FOND OF children, would like position as governess. Handy with the needle. Address H, box 139, TIMES OFFICE.

WANTED—EDUCATED WOMAN DESIRES position as tutor, governess, companion, references exchanged. Address box 35, CLAREMONT, Cal.

WANTED—PERMANENT POSITION CLERKing, cashiering or general office work by experienced young lady; reasonable remuneration; references. Call 60192.

WANTED — POSITION, SECOND WORK and sewing, competent in both. Pasadena preferred. 214 FREMONT AVE. Phone 4691. E. Rapp.

WANTED—A COMPETENT BOOK-KEEPer and cashier wishes position, city references; telephone A1486 or write 230 W. 27TH ST., city.

WANTED—NEAT SEAMSTRESS WANTS plain sewing, repairing, embroidery, Battenberg laces. PHONE 23928.

WANTED—EXPERIENCED YOUNG LADY desires position in store or office, willing and refined. SOUTH 5210.

WANTED—YOUNG GERMAN GIRL WANTS position to do light house work. Address H, box 137, TIMES OFFICE.

WANTED—POSITION BY YOUNG LADY AS stenographer; references given; speak German. PHONE 2325.

WANTED—POSITION, LADY STENOGRApher, several years experience; would leave city. Phone A3642. BROADWAY 9625.

WANTED—POSITION BY YOUNG LADY stenographer and general office assistant. Three years' experience. WEST 4657.

WANTED—FIRST-CLASS DRESSMAKER from New York, out by day, cut, fit, style guaranteed. GREENWALD, F1309.

WANTED — GOOD, RELIABLE COLORED woman wants day's work for Wednesday and Thursday. Call HOME PHONE F4151.

WANTED — YOUNG LADY WISHES OFfice position, no stenographic work. Sunset GLENDALE 2323.

WANTED — GRADUATE NURSE WILL take any kind of case, no objection to going out of city. F7739.

WANTED—BY YOUNG LADY, POSITION, light office work. Can furnish references. Phone SOUTH 295.

WANTED — SITUATION BY RESPONSIBLE young lady in dressmaking shop. Address J, box 6, TIMES OFFICE.

WANTED — FIRST-CLASS DRESSMAKER wishes engagements by the day. Phone MAIN 9198.

WANTED—POSITION BY HOLLAND GIRL; upstairs maid or second girl. Address 2226 E. SECOND ST.

WANTED — POSITION AS STENOGRApher. TELEPHONE F5846.

WANTED—SEWING IN HOMES, $1.25 AND fare. Tel. MAIN 8835.

WANTED—SITUATION AS WET NURSE. take baby home. 1360 WALL ST.

WANTED—JOB AS CHAMBERMAID. MAIN 1663. F2494.

WANTED—CHAMBER WORK. 631 MAPLE AVE.

WANTED—SITUATION, HALF DAYS, BY chambermaid. PHONE SOUTH 2699.

WANTED—

Situations, Male and Female.

WANTED—MAN AND WIFE WANT POsition, Germans, age 30; strong, sober and capable; husband experienced engineer and general mechanic, has full equipment of tools, understands farming and would consider such proposition if chance to make good money; wife experienced cook and would board or cook for crew of men. Address H, box 104, TIMES OFFICE.

WANTED—MARRIED COUPLE, ... aged, Hollanders wishes situation in private family, cook and houseman. Useful, first-class references. Address H, box 134, TIMES OFFICE.

WANTED — A POSITION BY MAN AND wife, 30, to work on and take care of a little ranch, experience and references. Address G. L., 217 ALISO ST., Los Angeles, Cal.

WANTED—AFRO-AMERICAN COUNCIL'S Membership Employment Office. All class of help furnished free by the day, week or by the month. Your order solicited. BROADWAY 2750. 518 Wall st.

WANTED—COUPLE WANTS WORK, CITY or country, woman good cook, man helper. Address H, box 121, TIMES OFFICE.

WANTED—JAPANESE COUPLE, FIRSTclass cook and second help, desire position in private family. Address CHIYO, 302 S. Los Angeles st.

WANTED—YOUNG NORWEGIAN COUPLE wants position, wife take care of house, man take care of garden. Address P.O. BOX 963, Los Angeles, Cal.

WANTED — YOUNG JAPANESE COUPLE wants position in a family, $65 month up. TAMEBA, 339½ E. 1st st.

WANTED — MAN AND WIFE WISHES ranch work or cook and houseman. South Pasadena. 241 EL CENTRO ST.

WANTED — BY MAN AND WIFE, ON ranch, or private place. Phone 16639; MAIN 1095. Swedish & German Bureau.

WANTED—

Rooms.

WANTED — FURNISHED ROOM FOR A gentleman, steam heat, running hot water, near Fifth and Olive; permanent if reasonable. Address A, box 287, TIMES BRANCH OFFICE.

WANTED—

Agents and ...

WANTED—SALESMEN ... calling on dealers ... Bond's Peerless Moistener ... coast to coast. Write ... a.m., 326 EXCHANGE ... Hill sts., Los Angeles.

WANTED—HIGH-CLASS ... best industrial propo... splendid opportunity for ... 546 I. W. Hellman Bldg.

WANTED—SOLICITORS ... Call 540 S. SPRING ...

WANTED—SOLICITOR ... must be experienced ... ICAN DYE WORKS ...

WANTED — LIVE ... salesman. Attractive ... man. Call 229 FLAY BLDG.

WANTED—

Work by the ...

WANTED—GERMAN LADY ... work by day. 704 CALIF... 2 p.m.

WANTED—GOOD WASH... wants washing by day ... MAIN 8268.

WANTED — COLORED ... day's work. Phone ...

WANTED—

Partners.

WANTED—PARTNER ... to join party with ... facturing business and ... New patent, just granted ... family, 400 per cent ... tory, State of California ... tune. Please investigate ... 4 Figueroa.

WANTED—
Would like to meet a ... with object of interesting ... facturing a material for ... unlimited present and ... waiting for results as ... done. Address G, box ...

WANTED—
Largest mail order ... business on the Pacific ... ditional capital of ... without services. ... year and growing fast ... WM, box 141, TIMES OFFICE.

WANTED—PARTNER ... established, up-to-date ... Call get letter to the ... yourself; services ... price asked. Particulars ... Grant Building.

WANTED—A PARTNER ... ed real estate, business ... investment required ... Pico. 72280. West 2079.

WANTED — PARTNER ... printing in city, ... cash. Address A, box ...

WANTED — LADY ... poultry business, ... Address G, box 76, TIMES ...

WANTED—UNINCUMBERED ... partner with one hundred ... half interest in good ... 233 N. 4TH ST., ...

WANTED—PARTNER ... best investment in ... Address G, box 17, TIMES ...

WANTED—A PARTNER ... $1000 in a machine ... Address G, box 15, TIMES ...

WANTED—

To Rent.

WANTED—BY YOUNG ... furnished 5 or 6-room ... mont Square, or vicinity ... sonable; we will give ... antee excellent care ... WEST 209.

WANTED—BY MARRIED ... and rooms, first-class ... or 2 or 3-room flat or ... Angeleno Heights or ... ferred; give full particulars ... 46, TIMES OFFICE.

WANTED — TO RENT ... or six-room bungalow ... in vicinity of W. ... Will pay from $20 to ... Address J, box 11, TIMES ...

WANTED—TO RENT ... List your houses, ... me. More calls than ... ing. See F. A. KING ... MILLAN, 611 Citizens ... 459, F4587.

WANTED—FIRST-CLASS ... 6 or 7-room cottage ... cality, with garage ... Address A, box ...

WANTED—5 OR 6-ROOM ... or bungalow in ... 2 adults; permanent ... TIMES OFFICE.

WANTED—5-ROOM ... state price and location ... TIMES BRANCH OFFICE.

WANTED—FURNISHED ... 4 rooms, vicinity of ... flat. 1185 S. HILL ST.

WANTED—IF YOU ... rent list them with ... 300 H. W. Hellman ...

WANTED—5-ROOM ... furnished, not over ...

WANTED—TO RENT ... card-stand. J. FORD ...

WANTED—TO RENT A ... chine at once. PHONE ...

WANTED—

Rooms and Board.

WANTED—BY MARRIED ... and rooms, first-class ... or 2 or 3-room flat ... Angeleno Heights or ... ferred; give full ... 46, TIMES OFFICE.

WANTED—BY ... and board in ... private family ... practice. Address ... FICE.

WANTED—ROOM AND ... fast and dinner ... room is heated ... TIMES OFFICE.

WANTED — PLACE ... child; be well cared for ... no other children ... ANNA M'GUIRE, ...

WANTED—

Stores.

WANTED—HOUSES ... mission, advertise your ... pays. We have people ... list and description ... sale by the owners. ... ADVERTISING BUREAU ... Bank Bldg. Home ...

WANTED—

To Rent ...

WANTED—MONTH AFTER ... in and year out, The ... classified advertisements ... Angeles papers combined ... prompt results obtained ... ers."

WANTED — IF YOU ... rent list them with ... 300 H. W. Hellman ...

WANTED—

To Purchase Real ...

WANTED—TO PURCHASE ... One to 10 building lots ... and 4-room bungalow ... complete. Also close-in ... be near car line. MATTHEWS & ... 329 Douglas Bldg.

WANTED—INCOME ... property to $50,000 ... in clear Eastern ... 808. J. B. FRANKLIN ...

WANTED—WELL LOCATED ... erty to $400, pay ... cash and $600 worth ... will stand investigation ... ence. Owners only ... MAN.

WANTED—5 TO 7 ... the Harriman ... alkali, hardpan or ... for land at right ... tion, price and ... SCHILLER, 8th and ...

WANTED—TO PURCHASE ... lot north of 4th and ... mit immediately ... BROS., 2044 N. W. ...

WANTED— ... BUNGALOW ... BUNGALOW ... Want 4-5 room ... Want 5 room ... HOMES ...

WANTED—FOR CASH ... falls ranch near ... a snap with plenty ... description. MAIN ... Nat. Bank Bldg.

WANTED—TO PURCHASE ... galow, modern ... good lots in Los ... C. L. ... Blk.

WANTED—ONE ... car line, ... fruit, ... pay cash ... FICE.

WANTED— ... city ...

Classified Liners.

To Purchase Real Estate.

...—RANCHES, HOUSES AND LOTS ...'s commission. Advertise in ...ys. We have people calling every ... property which is for sale by the ... CALIFORNIA HOME ADVERTISING BUREAU, 230 Citizens' National Bank ... A5506. Main 597.

...MONTH AFTER MONTH, YEAR ...ar out. The Times prints more ...advertisements than all other Los ... combined. This is due to the ... obtained from Times "Liners."

...5 TO 8-ROOM HOUSE TO $3500 ...ed lot in Long Beach, also want ... house, southwest, to $4500, for ... lots, 7 minutes from Temple ... NEW ENGLAND REALTY, 326 ...

... FOR CASH, REASONABLE ...galow. Submit bargains. ...SOCIATED REALTY CO., ... Bldg., 4th and Broadway.

... STRICTLY MODERN HOME, ...ands, worth up to thirty thousand ... have garage, billiard room and ... money. Address O, box 154, ...FICE.

... SMALL HOME, ABOUT $2500, ... cash, and an equity in other ... What have you. ... SPRINGER & COMPANY, ... 107 S. Broadway. A ...

... DIRECT FROM OWNER, HOUSE ... eight rooms, nicely located and ... will not pay over $6000. Terms. ... box 115, TIMES OFFICE.

...ACRE OR TWO WITH FIVE-... house, good neighborhood, close ... tion; give full particulars or no ... Address G, box 18, TIMES OF...

...TO BUY LOT IN VERMONT AVE. ... will pay from $750 up if lot ... cash or terms price. Address ... TIMES OFFICE.

... BUILDING LOT TO $3000 AT ... balance trust deed, subject to ... restrictions low. Address H, box ... OFFICE.

...SMALL RANCHES AND ACRE-... change for city property and cash. ... COOLAHAN, 427 Story Bldg.

...SOUTH PASADENA, ALHAM-... city, one acre or more; would ... or lending, have no trade. Address ... 128, TIMES OFFICE.

...TO BUY HOUSE AND LOT IN ... in car fare, plastered, tinted ... electricity, sewer, 4 rooms and ... pay $50 down. Address 1326 ... AVE.

... OR 10 ACRE RANCH WITH ... building or close in property. ... Address X, box 111, TIMES ...

...TO PURCHASE 6 OR 7-ROOM ...western district for cash. Must ... owner. Call MAIN 8455.

...PROPERTY. WE'LL ADVERTISE ... "THE PUBLIC LIST," 220 ...ance.

...REAL ESTATE FOR SALE AND ... MUNHOLLAND, 600 H. W. Hellman ...

Purchase, Miscellaneous.

...WE PAY MORE CASH FOR ...household goods, merchandise, etc. ... in the city, any quantity. Also ...mission; cash advanced on consignment and oldest established auction ... RHOADES & RHOADES, ...20-21 S. Main st. Phones F2309.

... FOR CASH, WE PAY HIGHest for all classes of house and ... or sell on commission. We ... advised to have you call and will ... immediate attention. REED & ... Auctioneers, 141-143 S. Spring st. ... 2680; Home F2648.

COLYEAR'S
609-611 S. MAIN.
...one-third more than others for ...goods, one piece or houseful. ...HOME F3171. Main 1117.

... THE OLD GERMAN CURIO ... Sixth st., near Grand ave., buys ... kinds of old jewelry, silverware, ... porcelain, old engravings ...collections.

...DIAMONDS, OLD GOLD, SIL-...tique jewelry, broken jewelry, ...highest cash price; no red tape. ...PS CO., 431 S. Broadway.

...TO BUY YOUR HOME OR OF-... showcases, etc.; highest ... exchange. SKEELS BROS., ... F7012. Main 3043.

...OFFICE TO THE PUBLIC. WE ... exclusive buyers of second-hand ... and shotguns in the entire ... be misled by imitators. COL-...LOAN CO., 422 South Main st.

... PURCHASE THE FURNI-...private residence at once in the ... low grade, also restaurant or ... Address GG, box 12, TIMES OF...

...FIRST-CLASS STORE NEAR ...tionery, office, school supplies ... not to exceed $5000; must ... full particulars. HERSEY, ...

...ABSOLUTELY HIGHEST PRICES ... and gentlemen's partly-worn ... trunks, valises, furniture, car...HONE A3082.

... BUY REVOLVERS, RIFLES ... And pay full value for all ...ATERAL LOAN CO., 422 S. ...

... BUY, ROLL TOP DESK, AL-... Give phone number and ... D, box 18, TIMES OFFICE.

...'S SECOND-HAND CLOTH-... prices. 520 E. 7TH ST. F7054.

...HIGHEST PRICES PAID FOR ..., cameras, musical instru-... and silver. 225 S. MAIN ST.

...FURNITURE AND HOUSEHOLD ... AUCTION AND COMMISSION ... Main st., Broadway 1007, F7708.

...HIGHEST PRICES PAID FOR ... cameras, musical instruments, ... silver. 225 S. MAIN ST.

...FURNITURE FOR SIX-ROOM ... Will pay cash. Address ...TIMES OFFICE.

...PRICES PAID FOR MEN'S ...ond clothing. 224 S. SPRING.

...DIAMONDS, OLD GOLD, JEW-... price and fair deal. H. E. ... Jeweler, 555 S. Broadway.

...DIAMONDS, JEWELRY, ETC. ... cash price. REID, 422 Grand ...

...S, PISTOLS, CAMERAS AND ... old gold and silver ... MAIN ST.

...TO PURCHASE THE ENTIRE ... private home; am no dealer. ...

... BUY MEDIUM SIZED SAFE. ... Address V, box 142, TIMES OF...

...H PRICES PAID FOR PI-... and musical instruments. ...

...FT TO TEXAS. ADDRESS ...TIMES OFFICE.

...MEN'S LADIES' CLOTHING; ... paid. MAIN 2897; F5896.

Miscellaneous.

...NTH AFTER MONTH, YEAR ... out. The Times prints more ...advertisements than all other Los ... combined. This is due to the ... obtained from Times "Liners."

...AVE 6-ROOM MODERN COT-... work done, $2800; mortgage ... grocery or other business for ... 1323 S. FIGUEROA. Broad-...

...LIST YOUR REAL ESTATE ...RISSMAN, 631-633 San Fer-...

...HAVE FINE 12-ROOM ROOM-... 800; income $100. Price $800. ... or other business. Owner 1321 S. ... Broadway 4660.

...PAPERING, $2.75 A ROOM; ... painting equally as cheap. ... HOME 25361.

...CLUB SUBSCRIPTIONS FOR ... Companion, $2.25. 1407½ ... Lachner.

...UPHOLSTERING AND MAT-... prices reasonable. Address ...TIMES BRANCH OFFICE.

...TING, $2 A ROOM; WORK ... PERCY GRIFFIN. Phone West ...

Furnished Rooms.

...SUNNY ROOMS FURNISH-...ly in new house, close to ... Gas, electricity, bath, rent $15. ... TRINITY ST. Maple ave.

...SUNNY ROOM IN A PRIV-... family of 2 ladies, all home ... Westlake district, no other ... price, 1815 WEST 8TH ...

...PLEASANT SUNNY FURNISH-... room, thoroughly clean, house-...ood, 1911 S. LOS ANGELES ...

...WALKER HOTEL, 111 S. GRAND ... from Pasadena; nicely ... running water; rates mod-...

...PASADENA, 206 EUCLID AVE. ... room, nicely furnished and con-...

...PLEASANT FRONT ROOM, GAS ... OLIVE ST.

TO LET—

...TO LET—... moderate ... heating ... party ...

TO LET—... nice fro... hood, clo... BOND ST...

TO LET—... ment ... distance ... Phone ...

TO LET—... large kit... Baryman ... tween 8th ...

TO LET—... ments ... Times ... 10691 ...

TO LET—... and Figueroa ... modern 6-room ... 23899.

TO LET—... W. First ... Beaudry ave. ... 1½ Wilson...

TO LET—... close in ... 329 A. GRA...

TO LET—... built-in ... 33RD ST. ...

TO LET—... wall beds ... 53291.

TO LET—UN... 925. Adults.

TO LET—

TO LET— Elegantly ... floors, white ... and bath, ... Terrace, north ... Tenth.
WRIGHT ...

TO LET—WE... able second ... rooms, bath ... windows, ... sunny, light, ... adults only; ... walking distance ... ment tenants ... TAN ST.

TO LET—ELE... ly furnished ... facing beautiful ... adults. 225 ...

TO LET—IN W... tiful 5-room ... completely furnished ... between two ... adults. Apply ...

TO LET—NICE ... flat, including ... STOCKTON ST... VESTMENT CO... Blk.

TO LET—HAV... ments vacant ... Times. Use your ... 10691. Operators ...

TO LET—FURN... rooms and ... housekeeping; ad... CONNECTICUT. ... cia.

TO LET—WEST... 5-room furnished ... heat, janitor service ...

WANTED—
Agents and Solicitors.

WANTED—SALESMEN AND … calling on dealers who sell … land's Peerless Moistener, … coast to coast. Write or … a.m. 328 EXCHANGE BLDG. … Hill sts., Los Angeles.

WANTED—HIGH-CLASS SALES… best industrial proposition … splendid opportunity for good … 546 I. W. Hellman Bldg.

WANTED—SOLICITORS FOR … Call 540 S. SPRING, room …

WANTED—SOLICITOR FOR … must be experienced. Call … ICAN DYE WORKS, 408 W. …

WANTED — LIVE, ENERGETIC salesman. Attractive proposition … man. Call 229 FIAY BLDG. …

WANTED—
Work by the Day.

WANTED—GERMAN LADY WANTS work by day. 704 CALIFORNIA … 2 p.m.

WANTED—GOOD WASHER AND … wants washing by day, … MAIN 2358.

WANTED — COLORED WOMAN … day's work. Phone WEST …

WANTED—
Partners.

WANTED—PARTNER. PARTY … to join party with equal amount … facturing business and … New patent, just granted … family. 400 per cent. profit … tory. State of California … tune. Please investigate. "ATT… S. Figueroa.

WANTED— Would like to meet a business … with object of interesting himself … facturing a material for which … unlimited present and future … waiting for results as work is … done. Address G, box 95, TIMES …

WANTED— Largest mail order, general … business on the Pacific Coast … ditional capital of $5000 or … without services. We are doing … year and growing fast. Address … WM, box 161, TIMES OFFICE.

WANTED—PARTNER FOR … established, up-to-date business … Call get letter to the owner … yourself; services necessary … price asked. Particulars see … Grant Building.

WANTED—A PARTNER IN … ed real estate, insurance … investment required. MR. … Pico. 72280. West 2479.

WANTED — PARTNER … printing in city, bear investigation … cash. Address A, box 274, TIMES OFFICE.

WANTED — LADY PARTNER … poultry business, small capital … Address G, box 70, TIMES …

WANTED—UNINCUMBERED … partner with one hundred … half interest in good restaurant … 233 N. 4TH ST., Hawtelle, Cal.

WANTED—PARTNER WITH … best investment in Southern … Address G, box 17, TIMES OFFICE.

WANTED—A PARTNER WITH … $1000 in a machine shop; I … Address G, box 12, TIMES …

WANTED—
To Rent.

WANTED—BY YOUNG COUPLE … furnished 5 or 6-room bungalow … mont Square, or vicinity, rent … sonable; we will give references … antee excellent care of premises … WEST 309.

WANTED—BY MARRIED COUPLE … and rooms, first-class family … or 2 or 3-room flat or apartment … Angeleno Heights or hills … ferred; give full particulars … 46, TIMES OFFICE.

WANTED — TO RENT BY … or six-room bungalow or cottage … in vicinity of W. 30th street … Will pay from $35 to $40 … Address J, box 11, TIMES OFFICE.

WANTED—TO RENT. List your houses, bungalows … me. More calls than fill … ing. See F. A. KING, with … MILLAN, 611 Citizens Nat. Bank … 458. F4657.

WANTED—FIRST-CLASS TENANT … 6 or 7-room cottage or bungalow … cality, with garage; state … Address A, box 296, TIMES OFFICE.

WANTED—5 OR 6-ROOM COTTAGE … or bungalow in pleasant … 2 adults; permanently. Address … TIMES OFFICE.

WANTED—5-ROOM COTTAGE … state price and location. Address … TIMES BRANCH OFFICE.

WANTED—FURNISHED … 4 rooms, vicinity of Mt. W… flat. 1160 S. HILL ST.

WANTED—IF YOU HAVE … rent list them with us. … 300 H. W. Hellman Bldg. …

WANTED—5-ROOM BUNGALOW … furnished, not over $35. Call …

WANTED—TO RENT SPACE … card stand. J. FORD, …

WANTED—TO RENT, A … chine at once. PHONE …

WANTED—
Rooms and Board.

WANTED—BY MARRIED COUPLE … and rooms, first-class family … or 2 or 3-room flat or apartment … Angeleno Heights or hills … ferred; give full particulars … 46, TIMES OFFICE.

WANTED—BY REFINED … and board in Pasadena … private family preferred … practice. Address G, box … FICE.

WANTED—ROOM AND BOARD … fast and dinner; state price … room is heated or not. Address … TIMES OFFICE.

WANTED — PLACE FOR … child; be well cared for … no other children. Call or … ANNA M'GUIRE, 350 E. Fifth …

WANTED—
Houses.

WANTED—HOUSES! HAVE … mission, advertise your houses … pays. We have people calling … list and description of houses … sale by the owners. CALIFORNIA … ADVERTISING BUREAU … Bank Bldg. Home A5366.

WANTED—
To Rent.

WANTED—MONTH AFTER MONTH … in and year out. The Times … classified advertisements than … Angeles papers combined. This … prompt results obtained from … ers."

WANTED — IF YOU HAVE … rent list them with F. G. … 300 H. W. Hellman Bldg.

WANTED—
To Purchase Real Estate.

WANTED—TO PURCHASE FOR … One to 50 building lots … and 4-room bungalows. Street … complete. Also close-in acreage for … be near car line. MATTHEWS & MATT… 329 Douglas Bldg. cor. Third …

WANTED—INCOME OR OTHER … property to $20,000. Will pay … in clear Eastern business property … 600. J. B. FRANKLIN, … man.

WANTED—WELL LOCATED … erty to $4000, prefer bungalow … cash and $1500 worth gilt edge … will stand investigation … ence. Owners only. … MAN.

WANTED—¼ TO 3 SECTIONS … the Earlimart district … alkali, barpan or hog wallow … for land at right price … tion, price and terms to … SCHILLER, 508-9 Delta Bldg.

WANTED—TO PURCHASE … lot north of 8th and east of … mit immediately. Client … BROS., 206-9 H. W. Hellman …

WANTED— BUNGALOWS AT … BUNGALOWS AT … Want 5-6 rooms, west … Want 5 rooms, Boyle … HORACE G. HAMILTON … 301 Fay Building.

WANTED—FOR CASH … falfa ranch near Los Angeles … a snap with plenty of … description, MASH & McMILLAN … Nat. Bank Bldg.

WANTED—TO PURCHASE … galow, southwest. Give … good lots in Long Beach … C. L. SIMMONS, …

WANTED—ONE TO FIVE ACRES … car line, suitable for … fruit, improved with … pay cash. Address X, box … FICE.

WANTED — TO … ranches; also have … city properties. ASSOCIATED …

Classified Liners.

WANTED—
To Purchase Real Estate.

…—RANCHES, HOUSES AND LOTS … owner's commission. Advertise in a … pays. We have people calling every … property which is for sale by the … CALIFORNIA HOME ADVERTIS… BUREAU, 320 Citizens' National Bank … Home A5366. Main 397.

…—MONTH AFTER MONTH, YEAR … year out. The Times prints more … advertisements than all other Los … papers combined. This is due to the … obtained from Times "Liners."

…—5 TO 6-ROOM HOUSE TO $5000 … and lot in Long Beach, also want … house, southwest, to $4500, for … box 7 minutes from Temple … NEW ENGLAND REALTY, 220 …

… — FOR CASH. REASONABLE … bungalow. Submit bargains. ASSOCIATED REALTY CO., … Bldg. 4th and Broadway.

… — STRICTLY MODERN HOME … worth up to thirty thousand … have garage, billiard room and … the money. Address O, box 154, … OFFICE.

…A SMALL HOME, ABOUT $2500 … cash, and an equity in other … What have you. ISAAC SPRINGER & COMPANY, 107 S. Broadway. A5046.

…—DIRECT FROM OWNER, HOUSE … or eight rooms, nicely located and … I will not pay over $6000. Terms. … box 115, TIMES OFFICE.

…—ACRE OR TWO WITH FIVE- … modern house, good neighborhood, close … station; give full particulars or no … Address G, box 18, TIMES OFFICE.

…—TO BUY LOT IN VERMONT AVE … will pay from $700 up if lot … best cash or terms price. Address … TIMES OFFICE.

…—A BUILDING LOT TO $1600 AT … balance trust deed, subject to … restrictions low. Address H, box … OFFICE.

…—SMALL RANCHES AND ACRE- … exchange for city property and cash. … E. COOLAHAN, 457 Story Bldg. A1785.

…—SOUTH PASADENA, ALHAMBRA … other city, one acre or more; would … or houses; have no trade. Address … TIMES OFFICE.

…—TO BUY HOUSE AND LOT IN … in car fare, plastered, tinted … electricity, sewer, 4 rooms and … $50 down. Address …

…—10 TO 30 ACRE RANCH WITH … building or close in property. Address X, box 111, TIMES …

…—TO PURCHASE 6 OR 7-ROOM … Western district for cash. Must … of owner. Call MAIN 6455.

…—PROPERTY. WE'LL ADVERTISE … "THE PUBLIC LIST," 238 … Place.

…—REAL ESTATE FOR SALE AND … MULHOLLAND, 401 H. W. Hellman …

WANTED—
To Purchase, Miscellaneous.

…—WE PAY MORE CASH FOR … household goods, merchandise, etc. … firm in the city, any quantity. Also … commission; cash advanced on consign… largest and oldest established auction … California. RHOADES & RHOADES, … S. Main st. Phones F1280.

…—FOR CASH, WE PAY HIGH- … price for all classes of house and … furniture, or sell on commission. We … pleased to have you call and will … your immediate attention. REED & … CO. Auctioneers. 347-349 S. Spring st. … Home F3…

COLYEAR'S 509-511 S. MAIN. … one-third more than others for … goods, one piece or houseful. HOME F3171. Main 1117.

… — THE OLD GERMAN CURIO … W. Sixth st., near Grand ave., buys … all kinds of old jewelry, silverware, … brass, porcelain, old engravings … collections.

…—DIAMONDS, OLD GOLD, SIL- … antique jewelry, broken jewelry, … highest cash price; no red tape. … CO. 611 S. Broadway.

…—TO BUY YOUR HOME OR OF- … furniture, showcases, etc.; highest … cash or exchange. SKEELS BROS. … F7611. Main 1043.

…—NOTICE TO THE PUBLIC. WE … only exclusive buyers of second-hand … rifles and shotguns in the entire … not be misled by imitators. COL… LOAN CO., 401 South Main st.

…—TO PURCHASE THE FURNI- … private residence at once in the … or low grade, also restaurant or … Address GG, box 11, TIMES OF…

…—FIRST-CLASS STORE NEAR … stationery, office, school supplies … not to exceed $1000; must … full particulars. HERSEY, …

…—ABSOLUTELY HIGHEST PRICES … ladies' and gentlemen's partly worn … trunks, valises, furniture, car… PHONE A3001.

…—WE BUY REVOLVERS, RIFLES … guns. And pay full value for all … CENTRAL LOAN CO., 432 S. …

…—ROLL TOP DESK, AL… state price number and … D, box 3, TIMES OFFICE.

…—SECOND-HAND CLOTH… prices … S. 7TH ST. F7988.

…—HIGHEST PRICES PAID FOR … cameras, musical instru… gold and silver. 228 S. MAIN ST.

…—FURNITURE AND HOUSEHOLD … AUCTION AND COMMISSION … Broadway 1667; F7712.

…—HIGHEST PRICES PAID FOR … cameras, musical instruments, … silver. 228 S. MAIN ST.

…—FURNITURE FOR SIX-ROOM … will pay cash. Address … TIMES OFFICE.

…—HIGHEST PRICES PAID FOR MEN'S … clothing. 528 S. SPRING.

…—DIAMONDS, OLD GOLD, JEW… price and fair deal. H. E. … jeweler, 605 S. Broadway.

…—DIAMONDS, JEWELRY, ETC. … cash price. REID, 409 Grant …

…—PISTOLS, CAMERAS AND … old gold and silver … S. MAIN ST.

…—TO PURCHASE THE ENTIRE … a private home; am no dealer.

…—MEDIUM SIZED SAFE … V, box 141, TIMES OF…

…—HIGHEST PRICES PAID FOR PIS… cameras and musical instruments.

WANTED—
Miscellaneous.

…—MONTH AFTER MONTH, YEAR … year out. The Times prints more … classified advertisements than all other Los … papers combined. This is due to the … obtained from Times "Liners."

…—NEW 6-ROOM MODERN COT… work done, $3000; mortgage … grocery or other business for … 722 S. FIGUEROA. Broad…

…—LIST YOUR REAL ESTATE … FREEMAN, 631-633 San Fer…

…—PAPERING, $2.75 A ROOM; … painting equally as cheap.

…—CLUB SUBSCRIPTIONS FOR … Companies, $1.75. 1407½ … Lester.

…—UPHOLSTERING AND MAT… prices reasonable. Address … TIMES BRANCH OFFICE.

…—PAPERING, $2 A ROOM; WORK … PERCY GRIFFIN. Phone West …

TO LET—
Furnished Rooms.

TO LET—AT REDUCED RATES—
ALL THE COMFORTS OF HOME
With the conveniences and service of the new, MODERN, FIRE-PROOF FAMILY HOTEL.
SANTA RITA,
BROADWAY AND MAIN, at 11th st.
Facing a beautiful park (yet central,) it is RESTFUL, HOMELIKE, CONVENIENT.
Pleasant, sunny rooms, beautifully furnished, with steam heat, bath and every modern comfort. $1 day; $6 week and upwards.

TO LET—VALDEMAR, 632 WEST SIXTH, beautifully furnished rooms, private baths, $2.50, $4.50, $5.50 per week; incomparable accommodations, unparalleled conveniences, unexcelled appointments, congenial, home-like surroundings, musical atmosphere, permanent patrons proportionately propitiated.

TO LET—ROOMS, BEST 50C A DAY HOTEL IN CITY; DAY, WEEK OR MONTH. FREE BATHS, FREE READING ROOM. HOTEL CLIFF, 1112 E. SEVENTH ST. 2 BLOCKS SOUTH OF ARCADE DEPOT.

TO LET—
HOTEL PEDRO, 325 EAST 2ND ST.
Rooms, new and up-to-date, with steam heat, hot and cold water in every room. Rates $2.50 per week and up.

TO LET—MONTH AFTER MONTH, YEAR IN and year out, The Times prints more classified advertisements than all other Los Angeles papers combined. This is due to the prompt results obtained from Times "Liners."

TO LET — THE KONETA, 131½ N. BROADway, between First and Temple. Nice, clean rooms at reasonable rates; centrally located, near Times Office. PHONE HOME F2301.

TO LET — HAVE YOU ROOMS, APARTments vacant? Try a "want" ad in THE TIMES. Use your phone, MAIN 8200; HOME 10391. Operators always on duty.

TO LET—2 NICELY FURNISHED ROOMS in handsome home; heat, close in; $10; gentlemen preferred. 1514 INGRAHAM ST.

TO LET — LARGE FRONT FURNISHED room; gentlemen preferred; reasonable. Enquire 347 SOUTH HILL. Upstairs.

TO LET—2 CONNECTING FURNISHED rooms for housekeeping, nice locality, $12 a month 505 EAST 15TH, near Maple.

TO LET—BRIGHT, SUNNY ROOMS, HOUSEkeeping and single, $1.50 to $5; hot bath, laundry; walking distance. Cars direct to depots. TEN EYCK, 111 S. Figueroa.

TO LET—2 LARGE SUNNY ROOMS, housekeeping, $4.50; large front sunny room, housekeeping, $3.75; large side room, housekeeping, $2.50. 1223 SOUTH FIGUEROA.

TO LET—ONE SUITE OF THREE LARGE rooms, with piano, gas range and all conveniences for housekeeping. 1817 S. FLOWER ST.

TO LET—2 ROOMS AND KITCHEN, FURnished for light housekeeping. Telephone West 3816. 1471 W. 29TH ST.

TO LET—NICELY FURNISHED ROOM FOR one or two gentlemen; 470½ South Alvarado st., opposite Westlake Park. Sunset PHONE TEMPLE 1127.

TO LET—LIGHT, SUNNY ROOM, CLOSE-in. 1321 SOUTH HOPE. Phone Broadway 3433.

TO LET—2 SUNNY FURNISHED HOUSEkeeping rooms, with piano; running water, $18. 425 S. GRAND.

TO LET—3 FURNISHED HOUSEKEEPING rooms, grate, coal heater, rent $17. 916 W. 25TH PLACE.

TO LET — TWO NICELY FURNISHED housekeeping rooms, ground floor. Between Maple and Moneta car lines. 170 E. 25TH ST.

TO LET — HANDSOMELY FURNISHED rooms for housekeeping. Attractive home. 1600 WEST 14TH, cor. Union ave.

TO LET—2 OR 3 CONNECTING, WELL-furnished, clean housekeeping rooms, nice home. $12 and $15. 183 W. 27TH ST.

TO LET—HOTEL LORRAINE, 310 CLAY st., modern furnished rooms, hot and cold water, steam heat, moderate prices. A5480.

TO LET—PARLOR AND BEDROOM, WILL rent reasonable to two gentlemen; single beds if desired. PHONE 39573.

TO LET—
Unfurnished Rooms.

TO LET — HAVE YOU ROOMS, APARTments vacant? Try a "want" ad in THE TIMES. Use your phone, MAIN 8200; HOME 10391. Operators always on duty.

TO LET—
Flats.

TO LET—OUTSIDE APARTMENTS, 2 LARGE rooms, private entrance, disappearing beds, large closet, private bath, buffet, etc.; everything new and modern, nice location close in. Euclid ave. or East First car to Boyle, then 1452 PLEASANT AVE., $12 and $15 unfurnished, adults.

TO LET—
WASHINGTON APARTMENTS.
Beautifully furnished, finely located, all outside sunny rooms, airy 2-room suites, $10 and up; running water in room; single rooms, $1.50 and up; electric light, gas, bath, and phone. 1906 SAN PEDRO ST.

TO LET—WILSHIRE AND WESTLAKE DIStrict desirable and pleasant, new 5-room upper flat having appearance of private residence, sun parlor, large living-room, open fireplace, gas heat in every room, sightly and sunny. 516 CARONDOLET.

TO LET—MONTH AFTER MONTH, YEAR in and year out. The Times prints more classified advertisements than all other Los Angeles papers combined. This is due to the prompt results obtained from Times "Liners."

TO LET—NEW 3-ROOM AND BATH UNfurnished flats; with two disappearing beds; cabinet kitchens, linoleum, built-in buffets, writing desks, polished floors, nothing finer in the city. Adults only. 442 E. VERNON AVE.

TO LET—FIVE-ROOM UNFURNISHED FLAT, MODERN, CLOSE IN ON WEST NINTH ST. RENT $20 PER MONTH. INQUIRE AT 1223½ WEST NINTH ST. FOR KEY AND PARTICULARS.

TO LET—WALKING DISTANCE, MODERN 6-room sunny flat, choice neighborhood; nice front and back lawn and flowers; very low rent to permanent tenant. 1402½ BOND ST. Phone 23130.

TO LET—GOOD 4 AND 5-ROOM FLATS, very close in, gas ranges and water paid; rent very reasonable. HUBBELL INVESTMENT CO. Phone A2734. 502 Bullard Blk.

TO LET—SEVEN ROOM BUNGALOW FLAT, modern; ideal arrangement; three ways of heating; excellent location; low rent to good party. 704 W. 30TH ST. Phone 23551.

TO LET—MODERN 6-ROOM SUNNY FLAT, nice front and back yard, fine neighborhood, close to Pico and Figueroa. 1400½ BOND ST. Phone 23130.

TO LET—ONE UPPER AND ONE BASEment flat, modern conveniences, walking distance, prices moderate. 429 LUCAS AVE. Phone 51506.

TO LET—TWO-ROOM APARTMENT, NEW large kitchen, private bath, all conveniences; Baryman Apartments. 834 GOLDEN AVE., between 8th and 9th, west of Figueroa.

TO LET — HAVE YOU ROOMS, APARTments vacant? Try a "want" ad in The Times. Use your phone, MAIN 8200; HOME 10391. Operators always on duty.

TO LET—AT 1226½ SENTOUS, NEAR PICO and Figueroa, close in, you can find a nice, modern 4-room flat, only $15; adults. PHONE 23539.

TO LET—UNFURNISHED FLAT AT 1191 W. First st., and a cottage at 113 N. Beaudry ave. Address RAMISH & MARSH 154 Wilson Block.

TO LET—COSY 5-ROOM COTTAGE FLAT, close in on 8th street, newly decorated; rent $20. A. GRAHAM, 209 Fay Bldg.

TO LET — 5-ROOM FLAT, MODERN, ALL built-in conveniences, unfurnished. 810 W. 23RD ST. Phone 21110.

TO LET — $19; NEW 4-ROOM FLAT, 3 wall beds. 1243 CROWN HILL AVE. Phone 53291.

TO LET—UPPER FLAT, 6 SUNNY ROOMS, $25. Adults. 945½ VALENCIA.

TO LET—
Furnished Flats.

TO LET—
Elegantly furnished, 4-room flat, hardwood floors, white enameled woodwork in bedroom and bath, piano, etc., in the Chatswork Terrace, northeast corner of Park View and Tenth.
WRIGT — CALLENDER COMPANY,
433 South Hill Street.

TO LET—WESTLAKE WAY, VERY DESIRable second floor cottage flat of 5 large rooms, bath, extra large closets, plenty of windows, cheap, large east porch, every room sunny, light, clean and sanitary, suitable for adults only; choice neighborhood, pleasant walking distance, reasonable to desirable, permanent tenants. West 9th car. 920 GRATTAN ST.

TO LET—ELEGANT SMALL LOWER NICEly furnished flat, all modern conveniences, facing beautiful Echo Park. 4 car lines; adults. $30. CORTWYN,
960 Echo Park ave.,
facing the Lake.

TO LET—IN WESTLAKE SECTION, BEAUtiful 5-room south flat, sun all day; new and completely furnished splendid close-in location between two car lines; strictly first-class; adults. Apply 722 VALENCIA ST.

TO LET—NICELY FURNISHED 4-ROOM flat, including piano, very close in. 208 STOCKTON ST. Rent $25. HUBBELL INVESTMENT CO., Phone A2734. 502 Bullard Blk.

TO LET—HAVE YOU ROOMS, APARTments vacant? Try a "want" ad in The Times. Use your phone. MAIN 8200. HOME 10391. Operators always on duty.

TO LET—FURNISHED COTTAGE FLAT, 3 rooms and bath, completely furnished for housekeeping; adults only; close in; $22. 1411 CONNECTICUT. Take W. 11th car to Valencia.

TO LET—WESTLAKE DISTRICT, 2 AND 3-room furnished flats, $12 to $25; laundry, heat, janitor service furnished. 1541 WINFIELD. Phone 52…. Take West 11th st. car.

TO LET—
Furnished Flats.

TO LET—6-ROOM FLAT COMPLETELY furnished, walking distance. Call 709 BDWY. CENTRAL BLDG.

TO LET—COSY FURNISHED 4-ROOM FLAT, 614 E. 12th st. Phone Main 7090. OWNER, 663 E. 12th.

TO LET—3-ROOM FURNISHED FLAT. 724 MAPLE AVE.

TO LET—
Apartments, Furnished or Unfurnished.

TO LET — MODERN HOUSEKEEPING apartments, furnished complete, especially ventilated, homelike, convenient arrangements, large grounds, flowers, birds. WE CAN LOCATE YOU where YOU WILL BE SUITED.

$14—$25	W. 1st st., for coup'es	DENVER
$25—$17	W. 1st st., 2 double beds	GOLETA
$24—$35	W. 1st st., fine view	MICHIGAN
$24—$37	W. 1st st., splendid rms	LUCERNE
$24—$45	W. 1st, beautiful view	ST. LOUIS
$16—$24	N. Fremont, large grnds	GENEVA
$16—$22	N. Fremont, 3 rooms	HELVETIA
$16—$22	N. Fremont, 2 double beds	RAMONA
$16—$22	N. Fremont, 2 double beds	GAVIOTA
$14—$21	Diamond, very neat	PORTLAND
$14—$21	S. Figueroa, very close in	TAFT
$14—$24	S. Figueroa	ROOSEVELT
$13—$30	N. Beaudry, veranda	CHICAGO
$11—$30	Colton st., large rooms	FLORENCE
$18—$30	E. Ninth, very fine	BOSTON
$23—$35	E. 9th, very desirable	NEW YORK
$11—$22	Crocker st., for couple	PITTSBURGH
$14—$22	Ceres ave.	ALHAMBRA
$30—$44	Francisco, just opened	MARENGO
$40—$132	W. 7th st.	PARK
$50—$120	W. 7th, steam heat	GOLDEN

Owned and operated by
T. WIESENDANGER.
Room 211, 207 S. Broadway. A2043. Main 2043.
Branch, 1017 W. 1st st.

TO LET—ST. PAUL APARTMENTS—
817 S. UNION AVE.
New house, new furniture, new management, steam heat, private baths, private telephones, wide verandas, tennis court, hotel service; elegant, comfortable home for refined people, centrally located; convenient to three car lines. Take W. Seventh, Eighth or Ninth st. car. Phones Temple 7, Home 53850.

TO LET — GOLDEN APARTMENTS, 1130 W. 7th st. Finest of all apartment hotels. Immense lobbies, elevator, large public parlor; also reception room and two porches on each floor. Sleeping porches, large music room, roof garden, magnificent private park, private garage, extra large rooms magnificently furnished, steam heat, special new system of ventilation. Choicest high-class location. JUST OPEN.

TO LET—HANDSOMELY FURNISHED SECond floor private apartment, near St. James Park; two sitting-rooms, dining-room, kitchen and screen porch, two bedrooms, sleeping porch, maid's room, two baths, three toilets, garage, heat and hot water and telephone furnished; to lease by year at $175 per month. HOME telephone 21626.

TO LET—ROOSEVELT APARTMENTS.
$14 to $25 monthly, housekeeping.
Hot and cold water.
Wilton rugs, finest beds.
Quiet, restful, homelike.
Grand location.
834 S. FIGUEROA ST. A3602.

TO LET — EDGERLY APARTMENTS, 1030 S. Hope st. All the features of a well-ordered and strictly first-class apartment-house; quiet and accessible location. You will feel at home here. MAIN 1132, F2874.

TO LET—HANNON APARTMENTS.
1419 MALVERN AVE.
Located between Alvarado Terrace and 16th st., choice residential district, new brick building, elegantly furnished, must be seen to be appreciated. Pico and 16th st. car. Phones 24723 West 4623.

TO LET—OUTSIDE APARTMENTS, 2 LARGE rooms, private entrance, disappearing beds, large closet, private bath, buffet, etc.; everything new and modern, nice location close in. Euclid ave. or East First car to Boyle, then 1452 PLEASANT AVE., $12 and $15 unfurnished, adults.

TO LET—
THE STRATFORD.
Strictly high-class apartment hotel, W. 6th and Burlington, six minutes' ride from center of city, two blocks from Westlake Park; large veranda, lawn and flowers; 2, 3, 4-room apartments, completely furnished.

TO LET—
The Edwards, 1427 Griffith ave., newly furnished, elegant three-room housekeeping apartments, with private baths, only $20 per month, worth $30. Two vacancies. Come immediately. HOME PHONE 23197.

TO LET—SINALOA APARTMENTS; NEW modern, first-class, steam heated, sunny suites, private baths and telephone; exceptionally large rooms, beautiful residence section. 2306 W. PICO ST.

TO LET — SEATTLE APARTMENTS.
$14 to $18 monthly; housekeeping.
Private baths.
Hot and cold water.
Spotlessly clean, unique, cosy.
822 W. 4TH ST., near Figueroa st.

TO LET—PORTLAND APARTMENTS.
$12, $14 monthly. Hair mattresses, sunniest, most up-to-date, new. Extensive private grounds. Aviary. "LIVE RIGHT." W. Indiana st. car to Figueroa. Walk one block north. 911 DIAMOND ST.

TO LET—HOUSEKEEPING APARTMENTS
$20—3 rooms, complete.
$25—3 rooms, private bath.
$15—1 room, elegantly furnished.
Each has complete kitchen and housekeeping outfit. 1017 W. FIRST ST. Take W. Second car.

TO LET—
SAN CARLOS APARTMENTS.
743 S. BURLINGTON AVE.
NEW HOUSE, VERY MODERN; STEAM HEAT, PRIVATE PHONE; BEAUTIFUL LOCATION; 2 AND 3 ROOMS EACH. MODERATE RATES. BOTH PHONES.

TO LET—THE ROSE OF SHARON APARTments, handsomely furnished, new mission building; private bath, all rooms outside and sunny, apartments, $22.50 to $30; 1 large single room, suitable for 2 people, $15. 240 S. BONNIE BRAE.

TO LET—ELDEN APARTMENTS—
1102 ELDEN AVE.
Beautiful corner apartment; two rooms, kitchen and bath, all modern; best residential section of Los Angeles; take W. 11th st. car. Home 51924.

TO LET—A LARGE, LUXURIOUSLY FURnished 3-room front apartment, absolutely new, with perfect equipment. We have immense lobbies, sun parlor, roof garden, billiard parlor, private garage, magnificent grounds. GOLDEN APARTMENTS, 1130 W. 7th st.

TO LET — CALDWELL APARTMENTS, 439 Crocker st. New 3-story fireproof brick building, 2, 3 and 4-room apartments, completely furnished, $3 and up per week. Electricity, bath, laundry and phone free. F7196.

TO LET—GOLDEN APARTMENTS, 1130 W. 7th st., highest-class, richly furnished, very large, comfortable rooms; steam heat, elevator, great lobbies, billiard room. Come and judge for yourself. Large garage.

TO LET—SANTA BARBARA APARTMENTS, 433 South Hope; best $25 to $30 apartments in town; sunny, outside rooms; 4 blocks from Broadway, near 5th st. A7572. BROADWAY 9748.

TO LET — CORONADO APARTMENTS, 3 rooms, kitchen and bath; complete housekeeping arrangements. Low rent. Near Westlake Park. 675 CORONADO ST. Home 53423.

TO LET—MODERN 4-ROOM APARTMENT centrally located, beautiful mountain view, $35. Apply MRS. H. G. E. SCHRIEBER, Monrovia.

TO LET—DOUGLAS APARTMENTS, 634 W. 10th, corner Flower, 2 and 3-room apartments, furnished for housekeeping, $18 to $30. Phone, bath, laundry, etc.

TO LET — HALE APTS., NEWLY FURnished 2 and 3-room apartments. Steam heat, private baths. 1414 W. 10TH ST. Broadway 2431, 53666.

TO LET—HOPE APARTMENTS.
First-class 3-room apartments with bath; prices reasonable. Take Grand-ave. car. COR. 27TH AND HOPE STS. Phones 22412, South 6610.

TO LET—BEAUTIFUL 2-ROOM HOUSEkeeping apartment, well furnished; reasonable to gentleman or nice couple. 132 N. Hill. EUREKA APARTMENTS; take flight on Broadway, near Court House.

TO LET — 4-ROOM MODERN SUNNY housekeeping apartment with bath, between 2 car lines, facing Bonnie Brae. 1827 WEST 12TH. West 1363.

TO LET—FREEMAN APARTMENTS, 16TH and Hoover sts. Elegantly furnished, 2-room apartments, private halls and bath; new building, just opened. PHONE 22075.

TO LET — HAVE YOU ROOMS, APARTments vacant? Try a "want" ad in The Times. Use your phone. MAIN 8200. HOME 10391. Operators always on duty.

TO LET — GENEVA APARTMENTS, 204 N. Fremont ave., $16 to $20 monthly, 3-room elegantly furnished housekeeping apartments. Large grounds. West Second st. car.

TO LET—$24, $30; 4-ROOM FURNISHED suite, 3 wall beds; 14 windows. CROWN HILL APARTMENTS. Phone 53291.

TO LET—MONTH AFTER MONTH, YEAR in and year out. The Times prints more classified advertisements than all other Los Angeles papers combined. This is due to the prompt results obtained from Times "Liners."

TO LET—THE IVINS APARTMENTS, 10TH and Figueroa sts. New and beautiful, strictly modern, 2 and 3-room suites; telephone exchange; all-night service; prices from $40 up including gas, electric light and laundry.

TO LET — 3 BEAUTIFUL SUNNY WELL-furnished rooms, complete for housekeeping; with private bath, walking distance, Pico car. 1362 WRIGHT ST.

TO LET—PITTSBURGH APARTMENTS, $10 to $12 monthly, cosy 2-room suites, completely furnished, housekeeping; absolutely modern. 836 CROCKER ST.

TO LET—3-ROOM APARTMENT, IN BEAUtiful home. Westlake; walking distance. Adults. 767 GARLAND AVE.

TO LET—CLOSE IN LARGE SUNNY FRONT room, with kitchen; nicely furnished, $15. 227 S. FIGUEROA.

TO LET—
The cosiest up-to-date apartment in the city, complete for housekeeping, $10 to $16 per month. 146 N. BEAUDRY AVE.

TO LET—$20 MONTHLY, ONE 3-ROOM apartment, elegantly furnished. 813 N. FREMONT AVE.

TO LET—
Rooms and Board.

TO LET — THORNYCROFT FARM. REST RESORT, 20 minutes from Los Angeles, 700 ft. elevation, fine canvas bungalows, in orange groves. Raise all our own turkeys, chickens, squabs, rabbits, vegetables, fruit, Jersey milk and cream; tub and shower baths. Get off Damasco Station, Glendale. No tuberculosis. Phones Sunset GLENDALE 701, HOME 822. City office, 324 W. 6th st. Main 6707, F3738.

TO LET—IN ELEGANTLY FURNISHED home, hotel conveniences, splendid cooking, verandas, private baths, sleeping porches, beautiful grounds, garage. Gentlemen only; references; exclusive neighborhood, four car lines. 1344 FIGUEROA.

TO LET — ROOM AND BOARD, 1512 SHATTO ST. Big, sunny, furnace-heated south rooms; ten blocks west of Broadway; to 3 married couples, $15 per week a couple. Exclusive neighborhood; no other boarders. Take W. Sixth-st. car, get off at Valencia.

TO LET—IN PRIVATE FAMILY, BEAUtiful home, one block from Westlake Park and Wilshire blvd., rooms with board; furnace heat, etc.; fine view and neighborhood. 2542 OCEAN VIEW AVE. Corner Coronado.

TO LET—EXCELLENT GERMAN BOARD with nice sunny rooms, suitable for two; private residence, near Westlake Park. 757 S. BURLINGTON AVE. 52399.

TO LET — HAVE YOU ROOMS, APARTments vacant. Try a "want" ad in The Times. Use your phone. MAIN 8200. HOME 10391. Operators always on duty.

TO LET—THE NARAMORE, 2726 S. GRAND ave. Handsome, well-heated rooms, with board, fine table, excellent service. SUNSET PHONE SOUTH 78.

TO LET—2 NICELY FURNISHED, SUNNY rooms, with breakfast and evening dinner if desired; also garage to rent. 1127 SOUTH BURLINGTON. Phone 24564.

TO LET—IN PRIVATE FAMILY, SUNNY front room with alcove and balcony; table excellent; 15 minutes from Broadway. 1315 CONSTANCE ST. Phone 25230.

TO LET—ROOM, BOARD ON SOUTH PASAdena car line. Jolly home place, 30 minutes ride, 5 cent car fare. PHONE 39420. East 2596.

TO LET — BEAUTIFULLY FURNISHED front room, suitable for two, excellent table. 1350 S. HOPE. Home 24790.

TO LET—IN LARGE ATTRACTIVE HOME near Westlake Park, 2 nice rooms and good board, $30 and $32.50 month. 427 GRAND VIEW ST. Phone 53082.

WANTED—YOUNG MAN WANTS ROOM and board in small private family, no other roomers, state price and particulars. Address J, box 12, TIMES OFFICE.

TO LET — BEAUTIFULLY FURNISHED front room suitable for 2; excellent table. 1350 S. HOPE. Home 24790.

TO LET—DOUBLE AND SINGLE ROOM with board, home cooking reasonable. Westlake district. PHONE 51117.

TO LET—CHEERFUL ROOM AND FIRST-class board in private family. Westlake district. 1229 ORANGE. 53206.

TO LET — FURNISHED ROOMS WITH board. 1419 MAPLE AVE., Sunset phone Broadway 4528.

TO LET—GOOD ROOM, FINE TABLE, cheap rates. 697 S. FIGUEROA.

TO LET—
Rooms and Board for Children.

TO LET — REFINED, EXPERIENCED child's nurse, having a nice home; would like to care for one or two children; mother's care assured, moderate terms. 1114 PROSPECT DRIVE. East 2594.

TO LET — CHILDREN BOARDED, MOTHer's care. 1036 S. FLOWER. Phone Broadway 1755.

TO LET—
Houses.

TO LET—
INLAID PARQUET FLOORS.
CHOICE 12-ROOM HOUSE.
EAST FRONT, RIGHT NEAR
WESTLAKE PARK AND WILSHIRE BLVD.
FINE HOUSE FOR LARGE FAMILY,
OR FOR RENTING ROOMS.
RENT $75 PER MONTH.
MINES & FARISH,
353 S. HILL ST.

TO LET — 734 CORONADO ST., NEAR Westlake Park, 10-room modern 2-story residence, in good condition, hardwood floors, frescoed ceilings, furnace, nice lawn, fruits, flowers. $50. Open. D. BRYSON, owner, at Hotel Chickasaw.

TO LET—HANDSOME, MODERN, WELL-kept home of 8 rooms, excellent southwest neighborhood, lawn, trees and flowers; very different from usual renting place; moderate rental to responsible party. 1625 W. 23D. Take W. Adams car to Leoti st. West 578.

TO LET—8-ROOM HOUSE: PIANO, RANGE, five fireplaces, large veranda, beautiful view, roomy, homelike place. Never a contagious disease in house. Rent reasonable. 136 AVE. 21. South Pasadena car to Ave. 21. West half block. Fine altitude.

TO LET—FURNISHED 5-ROOM COTTAGE flat, garage, sleeping porch, furnace, storeroom, every modern convenience; beautiful residence district; ½ block from Pico car line. Call at 1284 ELDEN AVE.

TO LET—STRICTLY UP TO DATE 8-room home, every possible convenience, near Westlake Park. Call Mr. ROSEBERRY, Westlake Hotel.

TO LET—NEW MODERN 5-ROOM BUNGAlow; large lot, good barn, lawn, flowers and fruit; cheap rent. D. A. VAN VRANKEN, 411 H. W. Hellman Bldg.

TO LET—1130 MAPLE AVE., COTTAGE, five large rooms, lot 50x150; chicken house and yard, shed, cellar. Trees. Call 4520 SANTEE. Home 23432.

TO LET—SIX-ROOM, TWO STORY HOUSE, 128 N. SOTO. $22. water paid. Phone 41435.

TO LET—7-ROOM HOUSE IN FINE CONDItion on South Hope, $22.50. T. L. O'BRIEN & CO., Corner Jefferson and Main. 25338. South 2278.

TO LET — NEW SIX-ROOM BUNGALOW, modern improvements, $25, water paid. 2231 SUNSET BLVD.

TO LET—4 ROOM MODERN HOUSE, LARGE yard, $11. Inquire 1187 W. 39TH ST.

TO LET — 3-ROOM COTTAGE, $6.50 PER month. 528 S. MOTT ST.

TO LET—4-ROOM COTTAGE AND BATH, close in. Phone BOYLE 252.

TO LET—6-ROOM COTTAGE, 239 W. 15TH St., reasonable rent. Key at 237.

TO LET—
Furnished Houses.

TO LET — IF YOU HAVE A GOOD FURnished house to rent and wish a desirable tenant, list it with us. We do not handle cheap rentals.
BURNETT & STEWART,
253 I. W. Hellman Bldg.
Main 2163.

TO LET—WELL FURNISHED, MODERN 7-room house, 1210 Georgia street, on car line, close in, 3 bedrooms and bath up stairs, gas, electricity, grate. Rent $40 per month. Key with I. N. INSKEEP, 234 Consolidated Realty Bldg., 6th and Hill. A5066. South 1026.

TO LET—FURNISHED. FOR THREE OR four months, eight room modern house, high ground, desirable neighborhood. Large east front porch, furnace, piano, linen, silver. Hollywood, car to Benton Way. C. T. FABRICK, 727 Bryan St. Phone Temple 1558.

TO LET—COMPLETELY FURNISHED 10-room house at 15th and Grand, $65 per month, water paid, arranged for boarders, F6589. Broadway 4536. L. A. DOLTON & CO., 600 Lankershim Bldg., 3rd and Spring.

TO LET—SAVE YOURSELF TIME, WORRY and shoe leather by calling on F. A. KING, 611-12 Cit. Nat. Bank Bldg. (with Mash & McMillan,) and getting his complete list of furnished or unfurnished houses and bungalows.

TO LET—MONTH AFTER MONTH, YEAR IN and year out, The Times prints more classified advertisements than all other Los Angeles papers combined. This is due to the prompt results obtained from Times "Liners."

TO LET—FURNISHED ARTISTIC BUNGAlow of 6 rooms, sleeping porch upstairs, beautiful lawn, roses and other flowers, vegetable garden, chicken corral and garage or will sell furniture and rent house. HOME 39607.

TO LET—PICO HEIGHTS. MODERN FOUR large rooms, bath, screen porch, etc. Beautiful location; completely furnished. To responsible tenants, $20 monthly. 1135 IROLO St. West 1945. Take Pico car.

TO LET—216 WEST TWENTY-FIRST ST., 9-room modern house completely furnished, 5 bedrooms, piano, garage and other conveniences. Immediate possession. Key at 160 West Twenty-first street.

TO LET—NEW 4-ROOM HOUSE, FURnished complete, gas, large yard, rent $12. Apply 2112 BRANDEN. Phone Main 1153. Take Edendale car.

TO LET—FOR 6 MONTHS OR A YEAR, house of 9 rooms in desirable location, completely furnished, piano, furnace, garage. 947 WESTMORELAND AVE.

TO LET — ON LONG LEASE, IF DESIRED, new 7-room bungalow, handsomely furnished, spacious veranda, furnace, all modern conveniences. BOX 344, MONROVIA, CAL.

TO LET—5-ROOM COTTAGE, FURNISHED, $18.75 month with water; no small children. Call 1506 EAST 23RD ST.

TO LET—5 SUNNY ROOMS, NICELY FURnished, walking distance. $23 per month. 274 NORTH FREMONT AVE.

TO LET—MODERN 5 ROOM BUNGALOW, good furnishings, rent $25 per month. Enquire 202 I. W. HELLMAN.

TO LET—HOLLYWOOD, 129 N. PALM AVE. Furnished house, eight rooms, furnace, close to hotel. Very sunny rooms.

TO LET—FURNISHED, 4 ROOMS, BATH, piano, No. 3618 GRIFFIN AVE., call Wednesday, 9 to 4 p.m.

TO LET—5-ROOM FURNISHED COTTAGE, $25 per month. Adults. 942 W. 49TH ST.

TO LET—WELL FURNISHED HOUSE, 8 rooms. Apply 2100 OCEAN VIEW AVE.

TO LET—
Furnished Houses.

TO LET—FURNISHED; THAT ATTRACTive 10-room all modern house on Beverly foothills, commanding magnificent views of canyon, plain and sea, close to city, by L. A. Pacific Interurban and Wilshire blvd.; and near new Country Club. Garage for two machines; chauffeur's room.
Apply to L. A. NARES, 402 Pacific Electric Bldg.

TO LET—
EVERY PROPERTY IN THE CITY WORTH LOOKING AT.
OUR FREE RENTAL BULLETIN
"MAKES HOUSE HUNTING EASIER."
WRIGHT & CALLENDER CO.,
MANAGERS RENTAL PROPERTY,
403 S. HILL ST.

TO LET—FURNISHED; THE HANDSOMEST residence in the city of Los Angeles; in one of the choicest residence locations. Beautiful home in every respect. Furniture costing over $20,000, now in house. Garage, servants' quarters, large grounds, on a double corner. For rent to desirable parties under lease from one to three years. O. A. VICKREY & CO., 309 S. Hill st.

TO LET—
Stores, Offices and Lodging Houses.

TO LET—
—STORES—
—LOFTS—
—INDUSTRIAL SITES—
—GARAGES—
—HOTEL LEASES—
LEASE DEPT.
ROBERT MARSH & CO.
SECURITY BLDG., 140 W. 5TH.
10175—PHONES—MAIN 5045.

TO LET—DAYLIGHT
OFFICE ROOMS,
JUST THE THING FOR
PHOTOGRAPHER,
ARCHITECTS, ETC.,
JUST NORTH CHAMBER OF COMMERCE BLDG.
See M. E. HILLIS, Agent.
531 S. SPRING ST.

TO LET—LOFT—
SECOND FLOOR,
111, 113, 115 Winston st.
All or part of same; about 3250 square feet, between 4th and 5th, just off Main, alley on side; fine light, carried heavy weight; freight elevator to alley; reasonable rent. Apply Office WEST COAST MILL, 115 Winston st.

TO LET—LOFT—
SECOND FLOOR,
111, 113, 115 Winston st.
All or part of safe; about 3250 square feet, between 4th and 5th, just off Main, alley on side; fine light, carried heavy weight; freight elevator to alley; reasonable rent. Apply Office WEST COAST MILL, 115 Winston st.

TO LET—
OFFICES.
Citizens' National Bank Bldg.,
356 West Third st.
Modern, fireproof building, A1 service, rental reasonable.
Apply C. WESLEY ROBERTS CO.,
305 Citizens' National Bank Bldg.

TO LET—
FINE STORE,
MERCANTILE PLACE, between Spring and Broadway and 5th and 6th sts. Very central and desirable location; rent reasonable.
C. WESLEY ROBERTS CO.,
305 Citizens Nat. Bank Bldg.
Home A4634, Main 5878.

TO LET—HOTEL FOR LEASE AND FURNIture for sale; the well-known Pioneer Hotel of Porterville, doing a good business; this is a business worth investigating; the present owner and proprietor wants to retire. Address JAS. F. CANTY, Pioneer Hotel, Porterville, Cal.

TO LET—MONTH AFTER MONTH, YEAR IN and year out, The Times prints more classified advertisements than all other Los Angeles papers combined. This is due to the prompt results obtained from Times "Liners."

TO LET — TWENTY THOUSAND FEET OF floor space in three-story brick bldg., in four rooms, suitable for warehouse, factory or jobbing house; freight elevator; location corner Fourth and San Pedro. Apply MURRAY SHOWCASE FIXTURE CO.

TO LET—SMALL ROOM SUITABLE FOR private work, and mail order business; typewriter, flat desk, floor mats, chairs for sale, $37 month rent prepaid. Call between 1 and 2 o'clock. 229 COULTER BLDG.

TO LET — GROUND FLOOR, ROOMS, 40x50, close in, cheap rent, suitable for storage, printer, plumbing, painter, light manufacturing. Owner, 523 H. W. HELLMAN BLDG. Phone 72165 evenings.

TO LET — STORE IN GROWINGG SUBURB of Los Angeles; excellent opening for drug store or dry goods and notions; 3 months' rent free. Home 10663. 405 MASON OPERA HOUSE BLDG.

TO LET—LEASE OF FINE STORE-ROOM for sale, low rent, fine display windows, decorated room, Spring near Second; bargain; ask for manager. PHONE A4270.

TO LET — OFFICE ROOMS, OVER 727 S. Broadway, nice office quarters. Rent reasonable. Call and investigate. GEO. JOHNSON.

TO LET—ALL OR PART OF LARGE STORE and basement, suitable for house decorator or building supplies; splendid location. Apply 705 W. 6TH ST.

TO LET—$20 PER MONTH, LARGE STORE room, with living-rooms in rear. No. 1012 West 2nd st. Key at cottage in rear. D. A. VAN VRANKEN, 411 H. W. Hellman Bldg.

TO LET—TO DESIRABLE PARTY, DESK room in large outside office in Story Bldg. Both phones, etc. Call F2439.

TO LET—DESK ROOM, FAY BLDG., FRONT suite, both telephones, $10. See Elevator Boy, FAY BLDG.

TO LET — NICE CLEAN LIGHT SMALL store. Good location for any small business. 502 W. 7TH. F1221. Main 3294.

TO LET—NEWLY FURNISHED DESK room. Phones; desirable; reasonable. 218 MERCANTILE PLACE.

TO LET — DESK ROOM WITH DESK, nicely furnished. 522 CITIZENS NATIONAL BANK BLDG.

TO LET — DESIRABLE DESK, BOTH phones. $4.50. SPARLING, 800 American Bank Bldg.

TO LET — STORE, GOOD LOCATION FOR butcher, 603 East Washington. Apply LOUVRE APARTMENTS, 603 E. Washington.

TO LET — NICE CORNER STORE, 1428 S. Main. Apply at 21140.

STORAGE—
All Sorts.

TO LET — STORAGE, MOVING, SHIPping at reduced rates, separate locked iron rooms $1.50 and $2 per month; vans 75c per hour and up; auto trucks for country and beach trips. Phone F3171, Sunset Main 1117. COLYEAR'S VAN & STORAGE CO., Office 509-11 So. Main st.

TO LET—THE L. A. VAN, TRUCK & STORage Co.'s private rooms for storing, and the largest vans for moving household goods, pianos, etc. Warehouse 514 LINDEN ST., near 9th st., and Central ave. Phone F4873; Main 173. R. H. Dunston, Prop.

TO LET — COLGAN'S FIREPROOF STORAGE WAREHOUSE. We pack, ship, haul and store furniture. Office, COLGAN'S FURNITURE STORE, 635 S. Main. F3467. Main 2469.

TO LET—
Farming Lands.

TO LET—$130. 10 ACRES, LARGE HOUSE, well, windmill and tank; cheap irrigating water, sandy loam soil. W. M. GRAY, Gardena, Cal.

TO LET — 5-ACRE RANCH, ADJOINING city, good house, barn, fruit, etc. $15 per month. T. L. CHAPIN, 111 S. Broadway.

TO LET—240 ACRES GRAIN AND STOCK ranch, all fenced, Orange county. See GRAY, 124 West 6th St.

TO LET — 10 ACRES FOR HAY OR CROP rent. CHARLES W. LIST, 1021 Central Bldg. Phone 61838.

TO LET—
Country and Suburban Homes.

TOLET—FOR THE PRESENT YEAR 10 ROOM country home, near Riverside, all modern, phone, electricity, city water, sewer connection, near car line.—Address D. N. ALEXANDER, 511 Jurupa ave. Riverside, Cal.

TO LET—
Beach Property.

TO LET—SANTA MONICA, 6-ROOM, TWO story, just built, unfurnished, near ocean, 1 car lines. Low rent. Address H, box 113, TIMES OFFICE.

TO LET—OCEAN PARK, 5-ROOM COTTAGE; also 4-room flat, cheap yearly rate, completely furnished. Address H, box 111, TIMES OFFICE.

TO LET—UNIQUE APARTMENTS, 114 ASHland ave., Ocean Park. Sunny rooms, newly renovated. Winter rates.

TO LET—
Miscellaneous.

TO LET — PLANING MILL, FULLY equipped, close to business center. Reasonable rent. WEST COAST PLANING MILL CO., 229 East 4th st.

FOR RENT—HORSES AND MULES AND …

FOR SALE—
Houses.

FOR SALE—

IN THE WILSHIRE DISTRICT.
STRIKINGLY ARTISTIC 6-ROOM BUNGALOW
AT 327 MAPLEWOOD AVE.
—$5500—
OPEN FOR INSPECTION EVERY DAY THIS WEEK INCLUDING SUNDAY, FROM 9 A.M. TO 4:30 P.M.

THIS BUNGALOW IS NOT BY ANY MEANS the ordinary kind built for sale. Careful study of the wants of the home buyers, the employment of skilled mechanics and best material obtainable, the adoption of the very latest designs in arrangement of rooms and harmony in decoration has resulted in this perfect bungalow home.

LIVING-ROOM IS 13x25 FEET, walls high paneled with beautiful grain wood left in soft light brown finish, tapestry above. Exquisite design in electrical fixtures, broad, low open fireplace of art tile with heavy mantel; bookcases, window seats, many casement windows.

A BROAD ARCH leads to the dining-room with its artistic buffet, center electric dome of unique design; cosy breakfast room in blue decorations and having old Dutch border, overlooks lawn and shrubbery in rear yard.

PATIO, REAR OF DINING-ROOM, is reached through French doors from three rooms. The kitchen is cabinet style every convenience, finished in white enamel, wash trays on screen porch.

TWO BEAUTIFUL BRIGHT, AIRY BEDROOMS 12x13, prettily decorated, spacious closets, lighted and ventilated.

BATHROOM IS LARGE, equipped with best porcelain fixtures, heavy roof top tub and improved design in shower bath, with canvas curtain.

HARDWOOD FLOORS throughout with linoleum on kitchen and bathroom floors.

THE LOT IS 50x153 and a perfect fairyland due to the skill of a noted landscape gardener. Winding walks, lawns, ferns, rose bushes of many varieties, violet beds and rare trees and shrubs; artistic concrete and brick basin for goldfish; Japanese summer house. An ornamental lattice fence separates the improved rear yard from graveled driveway leading to garage in rear.

THE CEMENT PORCH is 12x24 with broad cement platform with pergola roof leading to same. Truly a most beautiful exterior.

DON'T FAIL to see the "Show-Place" of the Wilshire district. Take Western avenue car on Broadway and get off at Maplewood. Mr. Gillis will be there at time advertised.

ASK THE BRIGGS COMPANY.
302 Story Building.
Home 60155. Main 137.

FOR SALE—
BEYOND QUESTION
THE PEER OF TRACTS.
College Tract and its latest addition, Derby Park Tract, are the most talked of home-building centers in Los Angeles; model stores, church, school, parks, playgrounds, assembly hall, postoffice and now a projected clubhouse make this the one best home place; paved streets, no vacant lots, lawns, trees, curbs, sewers, gas, electricity, telephones, good walks and splendid car service on the Grand ave. and 38th st. car add to the attractions.
A real estate editor said recently: "I had no idea such a beautiful spot existed in Los Angeles."
$3100—5-room bungalow at 1762 W. 51st st., large corner lot, 50x150; living-room, dining-room, well arranged kitchen, two bedrooms, with bathroom between, screen porch, wide eaves; and attractive porch and gable treatment; brick mantel in dining-room, built-in features, buffet, china closets, bookcases and linen chest.
$3600—7-room bungalow on large corner lot, 50x150; St. Andrews and 50th sts.; large living-room, cosy den, dining-room, two bedrooms, kitchen, breakfast-room, screen porch, pergola, with brick floor; brick porch, 20x8, with cement steps; oak floors, in living-room and dining-room, built-in seats, bookcases, buffet, cupboards and cooler; all modern improvements; including the best of leaded glass and mantel work.
$4250—6-room story-and-a-half bungalow, at 1732 W. 48th st., by far the best buy on the tract; large living and dining-room, exposed in three sides; cabinet kitchen that is a model; large screen porch, two bedrooms and sewing-room, which can be used as a bedroom; large bay alcove and balcony, from front bedroom; upstairs hall; built-in linen closet, case, buffet, cooler, cupboards and bookcases; white tile over kitchen sink; beveled plate in buffet and bookcases, altogether a unique home.
$4600—8-room 2-story-and-a-half bungalow, on large corner lot, 50x150; at St. Andrews and 48th sts., first floor has beamed living-room, reception hall, dining-room, den, breakfast-room and kitchen; stairs encircle fireplace in living-room, second floor has two bedrooms, balcony, large sleeping porch, hallway and bath; built-in features include all modern kitchen conveniences; closets, bookcases, etc.; porch and pergola across front; cement steps on porch; oak floors in all main first-story rooms; blue brick mantel; buffet has bevel plate.
Terms 10 per cent. cash; balance 1 per cent. a month, including taxes; interest and insurance. Our automobile ready at any time.
LOS ANGELES INVESTMENT COMPANY,
333-335-337 S. Hill st.
Main 2248. Home 60127.

FOR SALE—
SOMETHING HERE FOR YOU
A HOME
—$1275—
$50 cash, $15 per month including interest.
This is a new four-room plastered house and bathroom. Large screen porch, cement walks, gas, water, etc. Lot 50x170, 2½ blocks off yellow car line. Don't pay any more rent money.
Take a 7th and Stephenson-ave. car at 7th and Main, Spring or Broadway, to Stephenson and Indiana and see
Home 41524. F. W. BLAKE. Boyle 2182.

FOR SALE—ALL BARGAINS. SEVEN-ROOM house, 912 Catalina st., Wilshire district. Price $4500. Four lots and three-room bungalow at Latin Station only $1300, nicely improved. Fruit, berries. Five-room modern cottage at Florence Heights, $2200. Easy terms. Seven-room house, barn, East 30th st., near Maple ave., only $3250 cash. Five-room house, barn, chicken yards, one acre ground, Boyle Heights, only $1800, $600 cash. Eighty acres good land at Murrietta, Riverside county, only $25 per acre. 160-acre relinquishment, Antelope Valley, only $500 cash. Have money to loan, 7 per cent. FLYNN REALTY, 105 South Broadway.

FOR SALE—$5850; WILSHIRE DISTRICT, beautiful bungalow, lot 50x160; 7 unusually large rooms, den and attic, attractive stone and cement veranda, hardwood floors throughout; furnace, very large living-room and dining-room, beautifully paneled and finished in tapestry paper, beam ceilings, bookcases, buffet across entire end of dining-room; large breakfast room opens to dining-room and kitchen; three of the finest bedrooms you have seen; unusually large and beautifully finished in white enamel and tapestry paper; complete buffet kitchen, bath and hall in white enamel; inside entrance to cement cellar; garage, easy terms. PITTSBURG REAL ESTATE CO., 316-18 Laughlin Bldg.

FOR SALE—
BUNGALOW—WILSHIRE SECTION.
ON CHOICE CORNER.
$5500—$1000 CASH, BALANCE MONTHLY.
Artistic seven-room bungalow on beautiful high corner. Contains all of the very latest modern features, best of workmanship and finish. A very careful study has been made of the decorations, which are very beautiful and expensive. It is a bargain at $5500.
"It Pays To See Us."
EDWARDS & WILDEY COMPANY,
332 Laughlin Building.
Main 9207. Home 10767.

FOR SALE — $15,000. LOT 113x435. 7-ROOM modern house, gas and electricity, shrubs and trees, both citrus and deciduous, 3 large fine oaks, garage and chicken corrals. In the picturesque Oak Knoll district. Must be seen to be appreciated. Address G, box 33, TIMES OFFICE.

FOR SALE—VERY GOOD, 5-ROOM BUNgalow, Woodlawn and Maple ave. on car line, good size lot, $500 down, easy terms. JOS. FILOL, 304 International Bank Bldg. F4064.

FOR SALE—MONTH AFTER MONTH, YEAR in and year out, The Times prints more classified advertisements than all other Los Angeles papers combined. This is due to the prompt results obtained from Times "Liners."

FOR SALE—WANT OFFER ON MY $3500 bungalow at 3615 Stephenson ave.; here is the chance you have been looking for. Call BROADWAY 1890.

FOR SALE—BEAUTIFUL, MODERN, WELL-built, 6-room bungalow, 2 blocks of car line and paved street; fine neighborhood, close in. Price, for a few days only, $1900, at your terms, owner leaving city. 406 CHAMBER OF COMMERCE …

FOR SALE—

VERY ATTRACTIVE 5-ROOM BUNGALOW
527 N. ST. ANDREWS PLACE.
EAST FRONT. WILSHIRE DISTRICT.
MUST SELL—MAKE YOUR OWN TERMS
(It pays to tell the truth.)

BRAND NEW, NEVER OCCUPIED, SUBSTANTIALLY BUILT, VERY CLASSY IN DESIGN.
FROM A BROAD CEMENT PORCH one enters a living-room of rare beauty … well lighted with a series of casement windows; an artistic broad open fireplace, expensive wall covering, hammered brass electric lighting fixtures.
BUTTRESSES EXTENDING FROM EITHER SIDE with built-in bookcases separates this room from dining-room with tastefully designed buffet, tapestry, … dome and side lights.
KITCHEN FINISHED IN WHITE ENAMEL and replete with every convenience the wife could ask for. Screen porch with wash trays and broom closet.
TWO LARGE, BRIGHT, PRETTY DECORATED bedrooms with four casement windows in each; spacious closets and dainty lighting fixtures. Hardwood floors throughout. Bathroom fully equipped with best exposed plumbing. Linoleum on kitchen and bathroom floors.
THE LOT IS NICELY IMPROVED; LAWN, TREES, BROAD CEMENT WALKS.
Salesman will have the house open for inspection each day from 9 a.m. to 4:30 p.m. including Sunday.
THE BLACKSHEAR COMPANY.
Southwest corner Melrose and Western av…
Office Phone 25105. Residence Main 7654; F…

FOR SALE—
BIG BARGAIN,
IN A GOOD HOME.
—$1850—
EASY TERMS.
Four large rooms, closets, built-in buffet, front and back porches, gas, electricity, side walks and curbs, large lot, 50x173, near school, stores and churches; fine restricted neighborhood and only two blocks off yellow car line. Lot fenced; fine place for chickens and garden. If you want this bargain see it at once.
Take an East First street car to end of line, Blanchard and Gage, and see
F. M. BARKER.
HOME 41436.

FOR SALE—THREE NEW HOUSES IN WINDERMERE PARK, NEAR BIMINI BATHS (TAKE HELIOTROPE CARS, EVERY … MINUTES) AT MUCH LESS THAN MARKET PRICES.
ONE 9-ROOM BUNGALOW, WITH TWO BATHS, EVERY IMPROVEMENT, $4000; … CASH, $30 PER MONTH, WHICH INCLUDES INTEREST, INSURANCE AND TAXES.
ONE 10-ROOM BUNGALOW, 2 BATHROOMS, COR. VERBENA AND CLINTON, EVERY MODERN IMPROVEMENT; $4… $400 CASH, $44 PER MONTH.
ONE 2-STORY, 9-ROOM HOUSE; LOT 60x160, ON WINDERMERE AVE. (100 FEET WIDE, MACADAMIZED;) THE BEST OF EVERYTHING, INCLUDING CELLAR AND FURNACE; $6700; $500 CASH, $50 PER MONTH. YOU CAN'T MATCH IT UNDER $7500.
E. M. McGILLIN, OWNER,
566 HELIOTROPE DRIVE.

FOR SALE—
$2300—$50 cash—$25 month, inc. interest. Seven 5-room strictly modern bungalows, high location.
($50 cash.) Note terms ($25 month.)
STILES & MANNY
(Exclusive.)
734 Grosse Bldg.
F5657——Broadway 2161.
(Automobile at your service.)

FOR SALE—
$4650—Delightful 6-room bungalow, close in; will consider good lot to $1800.
$4850—6-room West Adams bungalow, completely furnished.
$4500—Full 2-story, 6-room house, close in.
$7500—Particularly attractive 9-room home, fronting east on 100-ft. lot, one block from Wilshire; high ground.
$8000—7-room Wilshire home on large lot; occupied few months.
And many others, some bargains.
See MR. TROOD,
E. R. BOYDEN & CO. (Phones 60125, Main 72…)
236-238 Cons. Realty Bldg., Sixth and Hill.

FOR SALE—SOME HOUSE BARGAINS.
8-room modern 2-story residence, near Hoover and 9th, big lot, $6500. 9-room high class residence near 6th and Manhattan, best of everything throughout, cellar, furnace, heater, garage, $8500. 6-room bungalow, all latest effects, Wilshire, terms, $3800. 8-room modern home, up-to-date, 4 lovely bedrooms, cellar, furnace, etc., $6800. 12-room elegant residence, every appointment, $21,500. Another 10-room, $10,500. All Wilshire district. Our large list at your service. W. H. ALLEN & SON, … Douglas Bldg. Branch office, 5th and Western. 56342.

FOR SALE—IF YOU ARE LOOKING FOR a fine home in the very swellest part of the city, on high ground, where values are advancing by leaps and bounds, close to car lines, I can tell you about an 8-room house with every late improvement, including hardwood floors throughout, stone porch, on a perfectly level lot, all fenced, and I can show you where you could not duplicate this place for from $1000 to $2000 more. For certain reasons the owner is going to give a cash buyer the trade of his life. This has never been listed and very likely never will be again, as the first one that sees it is going to buy. Half cash will handle. JONES-CUTTER CO., 520 Higgins Bldg., Second and Main st.

FOR SALE—
5-ROOM HOUSE AT
142 W. 92D ST.
$50 CASH WILL HANDLE.
BALANCE $20 PER MONTH.
JACOB STERN,
404 PACIFIC ELECTRIC BLDG.

FOR SALE — FINE 5-ROOM BUNGALOW, ALL IMPROVEMENTS AND CORNER LOT, 95 feet front, 150 feet deep, with fine garden and flowers, greenhouse, barn, chicken-house and corrals. 100 fine pigeons and corrals, fine chickens, very fine furniture, including piano, player piano, cost more than $8500; will consider $5300; owner going to Europe, come and look at this if you want a bargain; must be sold within 30 days. See F. B. BAME, … Story Bldg.

FOR SALE—
$11,500—Ground alone worth the price; 9-room house, with nearly 100-ft. east-front lot, rare trees and shrubbery; house is large, 5 bedrooms, 2 baths, etc.; not new, but attractive, most convenient and in good condition. Between Washington and … West Adams Heights.
See MR. BOYDEN,
E. R. BOYDEN & CO. (Phones 60125, Main …)
236-238 Cons. Realty Bldg., Sixth and Hill.

FOR SALE—THREE OF FINEST NEW BUNGALOWS in N. Wilshire district, 308, 314 and 320 N. Cahuenga Blvd., prices $3400 to $…; easy payments or discount for 1-3 cash; usual commission to agents. Lawns, fences, garage, fine street work. Take Western ave. car to Barrow st., walk 2 blocks east. Phone TEMPLE 438. W. Veeder, owner, 308 N. Cahuenga Blvd.

FOR SALE—NEW 5-ROOM BUNGALOW, $1900; beautiful location, near Sunset blvd. and 2 car lines; has an income from well on rear of lot; size of lot 50x130 feet. Snap, this, up at once. T. WIESENDANGER, A2043. Main 2043. Mr. Frye.

FOR SALE—A NICE NEW FOUR-ROOM house, lot and barn, between Pasadena and Los Angeles, $1100 cash will take this. Take El Molino car on Main st., get off at Bairdstown. Call at Feed Yard for F. H. TEDICK.

FOR SALE—A BEAUTIFUL HOUSE ON ANgeleno Heights, thoroughly modern and close to two car lines. Must be seen to be appreciated, $4500, terms. JONES-CUTTER CO., 520 Higgins Bldg.

FOR SALE—FAR BELOW MARKET; GARvanza, 6-room bungalow, gas, electricity, sewer, sleeping porch, lawn, flowers, Garvanza. ONLY $2000, CASH $350.
G. ZOLL, 217 Byrne Bldg. M. 2632. F2612.

FOR SALE—$2500. TWELVE-ROOM HOUSE, furnished, in best residence section of Eagle Rock. Will rent for $45 per month. See owner, J. A. GATES, 420 Security Bldg. Tel. 61221; Main 3224.

FOR SALE—MODERN BUNGALOW, S.W., furniture and piano, cost $3226. All $…. WILSON & FOX, 323 Story Bldg. Main …

Classified Liners.

FOR SALE— Houses.

FOR SALE—

WILSHIRE BUNGALOW.

—$2500—

$250 DOWN, $25 PER MONTH.

525 N. OXFORD BLVD.

THIS IS A PARTICULARLY PLEASING BUNGALOW of five large rooms, thoroughly modern, surrounded by equally attractive bungalows, near car line and at above price and terms cannot be duplicated in the city.

LARGE LIVING-ROOM, tastefully decorated, open brick fireplace, beamed ceilings, bookcases.

DINING-ROOM HAS ARTISTIC BUFFET, paneled walls, pretty lighting design. Kitchen finished in white enamel, bins, drawers, shelves, etc. Large screen porch.

TWO LARGE AIRY BEDROOMS daintily tinted and decorated having large ventilated closets. Bathroom modern in all details.

NOW WE ARE GOING TO SELL THIS MODERN BUNGALOW, AND YOU WILL MISS A BIG BARGAIN IF YOU DON'T SEE IT.

Open for inspection each day, including Sunday, from 9:30 a.m. to 4:30 p.m.

Take Western avenue car and get off at Santa Monica street, walk east one block.

J. H. MOSHIER.

Home 60126. Sunset Main 527.

FOR SALE—
BY
MINES & FARISH.
ALVARADO ST.
[illegible]-room house. Lot 100x187, unrestricted. Price $15,000. Income $100 per month.
WEST ADAMS HEIGHTS.
[illegible]-room, strictly modern house with furnace and oak floors. Price $8000, easy terms. Lot 50x150 to alley.
SOUTHWEST
6-room house, well located in southwest. Lot 40x135. Price $4000.
EASY TERMS.
FRANK ROWLY,
253 South Hill st.
with MINES & FARISH.

FOR SALE — BY OWNER. I AM UP against it, and compelled to sell my beautiful home, new, two-story, six rooms, and reception hall, three large lovely bedrooms, large lot, east front, lawn, flowers and trees, ideal location, near churches and schools, hardwood floors, beamed ceilings, frescoed walls, 8-foot mantel, expensive electric fixtures and hardware. All must go for what I can get for it. More than $500 worth of nice new furniture almost given away with house. Come out and see it today; if not today, tomorrow, and see a sure sacrifice. Take Dalton ave. car to Brighton ave., then south to 4217. Phone WEST 4722.

FOR SALE — ELEGANT NEW 7-ROOM bungalow, hardwood floors, fine fixtures, breakfast room and all modern conveniences; 50-ft. lot, high and sightly; price only $5000; will take small cash payment, or will take diamond or piano, or vacant lot or what have you as first payment, balance monthly, location Wilshire district. See owner, J. C. CRIBB, 430 Security Bldg. [illegible]

FOR SALE—I AM THE OWNER OF A handsome east front home on West Adams Heights, among other nice homes and am unable to occupy same; there are 9 large rooms, all handsomely finished with the latest up-to-date finish, wall decorations and high-grade plumbing, a fine garage with cement floor and nine-foot cement drive from street; lot lies beautiful, above 9 feet above sidewalk; price $16,500; mortgage $4000; might consider well located lot, right priced lot up to $2500 as part payment. D. T. ALTHOUSE, owner, 202 Story Bldg. Home 10263. Sunset Main 6172.

FOR SALE—HOUSES—
Beautiful 6-room bungalow, in the southwest; every modern convenience, gas and electric lights; very best of street work; high-class fence and building restrictions; one-half block from three car lines; these bungalows have just been finished, and are beautiful in every respect; price $3500; terms $50 down and $25 a month; will give deed to property. For particulars see owner.
H. L. BLAKE,
142 S. Spring st.
Main 6861. Home 10685.

FOR SALE—WHEN ONE'S BUSINESS makes it imperative to reside elsewhere, sacrifices, other than climate, are sometimes necessary, and here is a case.
THIS HOME MUST GO.
SOME ONE WILL MAKE
—$1500—
by buying this residence of eight rooms, all modern and Class "A," western district.
TAKE IT $6500 TAKE IT
C. P. DEYOE, 312 W. Third st. A4825.

FOR SALE—
$4500—$1000 cash, southwest, 6-room bungalow, decidedly different, stone and cement veranda, 8x44 feet; hardwood floors, living-room, 15x22, massive stone mantel; built-in book, plate glass windows, writing desk, seats, bookcases, dining-room opens to veranda through French doors, large buffet, finished in plate glass and curly birch, 3 large bedrooms, hall, bath and buffet kitchen, all in white enamel, 50 foot lot. OWNER, 1608 West 29th Place. West 2422.

FOR SALE—$4250, $700 CASH, SOUTHWEST; new 7-room bungalow, decidedly different from others; stone and cement veranda, very large rooms, stone mantel of unique design; piped for furnace, hardwood floors throughout; walls finished throughout in beautiful tapestry and leatherette; 3 rooms paneled, beam ceilings, bookcases, writing desk and drop light, very large buffet, bedrooms, bath, hall and buffet kitchen in white enamel; large breakfast room, cement cellar. Terms to suit. PITTSBURG REAL ESTATE CO., 216-18 Laughlin Bldg.

FOR SALE—HIGHLAND PARK.
2-STORY, 8-ROOM MODERN HOUSE, BATH, 2 TOILETS, FURNACE, HOT AND COLD WATER, 2 FIREPLACES, GAS AND ELECTRIC LIGHT, LOT 70 FT. FRONT, 50 FT. REAR, 150 FT. DEEP. SEE OWNER, 561 E. AVE. 57, OR 1121 STORY BLDG.

FOR SALE — BY OWNER, POSITIVELY must sell, new 6-room bungalow, just completed, stone and cement porch and chimneys, hardwood floors throughout. Half a block from University car line, built-in buffet, beds, window seats, bookcases, cabinet kitchen, cellar, lot fenced, gas, electricity, sewer in, fine neighborhood. This place would be a buy at $4000 but must have some cash. Will sacrifice at $3750 this week. I. P. GATES, 930 Harvard Blvd. Temple 1551.

FOR SALE—SPECIAL NOTICE, ONE OF the most beautiful homes in Highland Park, large grounds, 115x200; fine view of mountains, abundance flowers, lawn, fruit and shade trees; modern, 7-room bungalow; garage and outhouses; owner must raise money to save other investments; will sacrifice for $3700, $2100 cash; $5000 value. Come and see for yourself. F. L. CRAIG, 1051 S. Broadway.

FOR SALE—ONLY $300, 1-4 CASH.
DOUBLE YOUR MONEY IN 5 YEARS.
Neat 5-room modern cottage, gas, electric, sewer, walks, lawn, flowers.
Lot 51.5x177. Glorious View.
7 MINUTES RIDE.
G. ZOLL, 237 Byrne Bldg. Main 2642. F7812.

FOR SALE—5 BLOCKS FROM WESTLAKE Park, new 7-room strictly modern, 1½ story bungalow, furnace, garage, etc., 50 foot lot, south front, near school and car line. Nothing like it for price in Westlake district. Price $5600, liberal terms. A sacrifice. F. A. KING, with MASH & McMILLAN, 611 Citizens National Bank Bldg.

FOR SALE—NEAR 41ST AND FIGUEROA, fine new bungalow, oak floors, beam ceilings, buffet, stone mantel, tubs, every convenience, garage, $250 cash, balance like rent. 449 W. 41ST DRIVE. South 7667.

FOR SALE—MODERN 5-ROOM COTTAGE, near Central ave.; large lot, $2500, $150 down, balance monthly. C. L. SIMMONS, 123 S. Broadway.

FOR SALE—$100 CASH, BALANCE LIKE rent, 5-room cottage, mantel, bath, toilet, sink, wash basin, screen porch, sewer connected; price $1800. Call 4700 CENTRAL AVE.

FOR SALE — 4-ROOM COTTAGE, BATH, sewer, gas, lawn, flowers, large lot to alley; price $1550, $100 cash, balance like rent. Call 4700 CENTRAL AVE.

FOR SALE—4-ROOM LARGE LOT, 1721 E. 37th st.; $1650; payments or exchange; $1050 equity for lot or land. Owner 52026. Broadway 4879.

FOR SALE—CHEAP, A BIG BARGAIN. Make offer for 4-room modern bungalow, fine restricted location, 2 porches; must sell at once. Gas, electric lights, toilet, sink. Call [illegible] E. 52ND ST. W. E. VAN DEVENTER.

FOR SALE— Houses.

FOR SALE—

SMALL HOME.
SMALL PRICE.
SMALL TERMS.

$1050, $50 cash, $25 per month, including interest. New 3-room plastered bungalow, porcelain sink and water in kitchen. Cement walks, gas, large level lot, three blocks off yellow car. Best buy in Los Angeles for the money.

W. J. FABLING,
With
JANSS INVESTMENT COMPANY,
320 Pacific Electric Bldg.
Home 10545. 6th and Main. Broadway 2683.

FOR SALE—
HIGH-CLASS WILSHIRE RESIDENCE.
AT A BARGAIN.
DO NOT CLASS THIS ELEGANT HOME WITH HOUSE BUILT BY BUILDERS FOR SALE.
Located ½ block south of Wilshire boulevard. East front, 2-story, 9-room residence. Everything inside and out WELL PLANNED, in good taste and BEST QUALITY, all rooms including bed chambers are LARGE, AIRY AND CHEERFUL. Furnace, Ruud heater, 2 toilets, large bath and SHOWER, dainty breakfast room, hardwood floors throughout, beam ceilings, paneled walls, elegant electric fixtures, built-in bookcases and buffet, garage in rear. Price ONLY $9500. Well worth $12,000.
HAMBRIGHT COMPANY.
528 Laughlin Bldg.

FOR SALE—WE BUY AND SELL REAL ESTATE, we build houses and sell on easy payments; we have several bargains to offer now. If you own a clear lot, we will build to suit and take your lot as part payment, balance monthly, or will secure you a loan and build by contract, give us your property to sell. Come and talk it over. Superior Home Building Co., 303 HIGGINS BLDG., 2nd and Main. Phone Broadway 1127.

FOR SALE—$1600. 4-ROOM CALIFORNIA bungalow, nice level lot, 50x160, situated in Hollywood foothills, 496 Canyon Drive. The bungalow is well built and comfortable with most of the conveniences and so constructed that with small cost it can be made into a garage and servant's quarters when the property is completed with house on the front. Will make reasonable terms. See OWNER at 1306 West Pico street, L. A.

FOR SALE—SOME BARGAINS IN HOUSES and lots. A lot 100x135, first edition at Hawthorne, $500. Lot 45x135, West 57th st. near Figueroa, $750. Lot 62x140, southeast corner 76th and Hoover sts., $650. Half acre at Neff Station. Neff acreage, 120x132, $350 terms. 2 five-room modern cottages, fine corner, East 29th st., must sell at once, $4175. Terms. Might consider vacant lot as first payment. HENDERSON REALTY CO., 1543 Central ave. Phone 23043.

FOR SALE—LOOK! LOOK!
For sale at a great bargain, 5-room modern cottage, all in first-class condition, completely furnished, east front, close to school, half block from Maple ave. car line. Close to 37th st., all this can be bought for the small sum of $2500, half cash, balance mortgage, 7 per cent., the best buy in the city. Come and see and be convinced. E. W. STORK, Sole Agent, 201 East Santa Barbara and Wall.

FOR SALE—
$150 CASH, BALANCE $25 PER MONTH.
SOUTHWEST.
New 6-room modern bungalow, with elegant built-in features, fine lighting fixtures, lots fenced, shed, etc., near yellow car; gas, electricity, schools, etc., a bargain at $2600.
A8796. See J. W. DOLAN CO.,
Broadway 4302. 309 Grant Bldg.

FOR SALE—$4000. A MODERN CLOSE-IN 6-room cottage, a bargain for some one who wants a nice home place. Lot 50x150; cement cellar, wash trays, lawn, flowers and fruit trees, chicken shed and corrals, near two car lines. 469 CUSTER AVE. See owner, 722 E. Kensington Road, for terms and inspection. Phone 53787.

FOR SALE—2 FIRST CLASS BUNGALOWS, just finished, Vermont Square, 6 and 7 rooms; modern throughout, oak flooring, beams ceiling, large stone mantel, stone porch, the best buy in the square, large lot, 1572 and 1266 West 47th st. Price $3700. Give terms. Owner G. J. LOWN. Tel. West 3372.

FOR SALE—PARTLY FURNISHED MODern 6-room bungalow, on 50-ft. lot, lovely outdoor sleeping-room, furnace and every modern convenience; great bargain for immediate sale, at one-half or all cash. West Jefferson car to Harvard blvd. 1665 W. 35TH ST.

FOR SALE—
Quick. Must sell immediate my home, 6 rooms, 2 stories, strictly modern and comfortable. West Adams car line. Price $6000, part cash, balance easy. Make offer, will trade equity. Address WW, box 250, TIMES BRANCH OFFICE.

FOR SALE—
Quick. Must sell immediate my home, 6 rooms, 2 stories, strictly modern and comfortable. West Adams car line. Price $6000, part cash, balance easy. Make offer, will trade equity. Address WW, box 250, TIMES BRANCH OFFICE.

FOR SALE—MUST SELL QUICK; FAMILY trouble, modern, new bungalow and rear house, furnished or unfurnished, lawn, palms, roses, fruit trees, small cash, make offer, biggest bargain. Owner, 4005 MICHIGAN AVE. East First street car.

FOR SALE—FINE 10-ROOM HOME AT COST. HOUSE AND IMPROVEMENTS COST $7500. LOT 60x200 COST $2500. $10,000 TAKES IT. THERE'S A REASON. CALL 71292. MORNINGS BEFORE 9, EVENINGS AFTER 4. OWNER.

FOR SALE—BARGAIN.
Attractive 5-room bungalow, West Adams district, beautiful residence street, splendid car service. See ADELIA HICKMAN, 2880 South Union avenue. West 592. Home 22449.

FOR SALE—
Bargain if taken at once, situation requires owner to move to Ocean Park. Modern five-room house, hardwood floors, lawn, flowers, garden, chicken yards, $2350. 964 W. AVE. 54. Phone East 2016.

FOR SALE—OR EXCHANGE—16-ROOM MODern most beautiful home on West Adams, close in, really worth $50,000, at a bargain. Will take 4 or 5 smaller houses and some cash. Also a bargain in 7 lots, corner 56th and San Pedro sts., clean side (near car shops.) Telephone OWNER. F3473.

FOR SALE—$3250 FOR QUICK SALE, HIGHland Park bungalow, cor. Avenue 60 and Echo st. Artistic and modern. Just being completed, 5 rooms and bath, fine location, excellent car service, easy terms. Phone OWNER, South 2732. Home 29622.

FOR SALE — A BARGAIN, $6500; 8-ROOM house, built on a large plan, oak floors, beamed ceiling, beautiful fixtures and furnace; lot 50x150. Buy of owner. PHONE WEST 5349.

FOR SALE—3-ROOM PLASTERED BUNgalow, large shed, lawn, fruit, fenced; fine location. $1850, $850 cash, balance long time. 3866 WALL ST. Maple ave. car. Phone South 6669.

FOR SALE—$7500; TERMS. BEAUTIFUL home in the Wilshire district. 2-story, 8 rooms; everything modern and up-to-date; nice garage, lawn, flowers, etc. East front, lot 60x135. Owner, 851 MANHATTAN PLACE. Telephone 71016.

FOR SALE—
GENUINE SACRIFICE.
Elegant 6-room bungalow at 760 W. 43rd Place; lot 53x139; if purchased immediately you can actually save $750. Investigate. F7848.

FOR SALE — $8500. HOUSE OF 8 ROOMS, modern in every respect, nearly new, four large bedrooms, large living and dining-room, cellar, garage, etc. 1706 HOBART BLVD., near 16th st. Telephone for appointment, 73042.

FOR SALE — MY EQUITY IN 5-ROOM cottage, large lot, 1-room house and outbuildings in rear. Will sell with or without furniture. A snap if taken at once. 1568 EAST 52ND ST.

FOR SALE—PRICE CUT $500, NEW 5-ROOM bungalow, hardwood floors, fine fixtures, etc. Situated in northwest, 3 car lines. Reduced price $2800, terms. COOLAHAN, Main 2724. A1782. 427 Story Bldg.

FOR SALE—BY OWNER; 6 ROOM BUNGAlow, hardwood floors, brick mantel, beamed ceilings. No commission, $300 cash. Anyone needing such a bungalow will get a bargain. Phone WEST 810.

FOR SALE — $30 MONTHLY, NOTHING down, new 6-room modern bungalow, Hollywood way, only $2750, on car, bargain. BEN FIELD, owner, 659 West Washington. Tel. 24934.

FOR SALE — $250 DOWN, BALANCE LIKE rent, 5-room cottage, one block from West Jefferson and University car line, liberal discount for cash. OWNER, 1145 West 31st st.

FOR SALE—OR EXCHANGE MY EQUITY of $800 in $2800, 6-room modern new bungalow, attractive interior, fine view, 15 minutes, 6th and Hill. Excellent car service, 5c fare. 1402 DE FREES ST. Key next door. Telephone 55569.

FOR SALE—COZY FURNISHED COTTAGE with piano, lawn, barn, roses and palms, family orchard, lot 50x147, 5 seated automobile and garage, $2200. 1641 HYPERION AVE. Take Hollywood car.

FOR SALE—MODERN NEW 5-ROOM BUNgalow, at 354 W. 53rd st. Just completing 6 room at 140 W. 48th st. Easy terms. Moneta ave. cars. See OWNER at latter address.

FOR SALE—BIG SACRIFICE IN NEW 2-story, 8-room house, in swell Rampart Heights, close to Westlake Park. Worth $6500; will take $5700 this week. OWNER, 73641.

FOR SALE — BY OWNER, CORNER 48TH and Estrella with a 5-room California house, cash or terms. OWNER on place.

FOR SALE—BY OWNER. A SACRIFICE. 5-room modern cottage in southwest. 2103 LEOTI AVE. West 1880.

FOR SALE—$150 CASH, PRICE $2300, SPLENdid new 4-room bungalow in Vermont Square. Phone OWNER. 56832.

FOR SALE — 7-ROOM HOUSE, GARAGE, lawn, flowers, [illegible] $300 cash, balance long [illegible]

FOR SALE— Houses.

FOR SALE—OR EXCHANGE—2 NICE 5-room houses, 2 vacant lots, $3000, $1000 cash, $2000 mortgage, balance outside L. A. lots. Owner 513 S. GRAND AVE. Phone 4969.

FOR SALE—5-ROOM BUNGALOW, HARDwood floors, beamed ceilings, gas and electricity, $300 down, $30 month. Between Figueroa and Moneta. WEST 1387; 51234.

FOR SALE — $2250, 5-ROOM STRICTLY modern bungalow, west, $150 cash, 4-room, new, modern, $1600, terms; exchange for lots. SAWICKY, 321 Grosse Bldg. F1563.

FOR SALE — SIX-ROOM MODERN BUNgalow, Denker ave., oak floors, sewer, gas, 29th University car, close, lot 50x150. Price $2720. $350 cash. Phone OWNER. South 4130.

FOR SALE—5-ROOM HOUSE, LARGE LOT, E. 4th car line, 404 Alder st., $10 per month.
ASSOCIATED REALTY CO.,
315 Story Bldg. F6642.

FOR SALE — GOOD 6-ROOM MODERN house on Kingsley ave. near 22nd, University District, $300 cash, balance on time. BEN WHITE, Room 304, Bryson Block.

FOR SALE—BY OWNER, A BARGAIN, 7-room house and cottage in rear; must be sold. MRS. DANIEL, 1511 S. 14th st., Santa Monica.

FOR SALE—BUILD FOR PURCHASER ON small monthly payments; lots everywhere. WINANS-JUDSON CO., 404 Mason Operahouse. Phone 10965.

FOR SALE—A [illegible]-ROOM HOUSE, 2 ROOMS in rear; nicely furnished, including furniture, $10,000. 1106 E. 10TH ST.

FOR SALE—MODERN 6-ROOM FURNISHED bungalow, cellar, lawn, etc.; will take one or two clear lots, balance terms. OWNER, 1241 West 47th st.

FOR SALE—NICE LARGE PLACE, TWO house on lot, both rented, $2700, $500 cash, $20 month including interest. Inquire 1137 W. 29TH ST.

FOR SALE—I HAVE 6-ROOM MODERN house, close in, lot 50x140, worth $3000, high ground; price $2200; cash, $700; homeseekers call HOME 53542.

FOR SALE—$300 DOWN, BALANCE $30 month, including interest, modern 6-room bungalow, southwest. Price $3000. Phones F1360; BROADWAY 3472.

FOR SALE—$3700 NOW, BUT $3000 AFTER repainting. Westlake, 8 rooms. Garage. Address owner, H. box 128, TIMES OFFICE.

FOR SALE—NEAREST IN 6-ROOM BUNgalow in the city, modern, high ground; terms. OWNER, 528 S. Spring st.

FOR SALE—BARGAIN IN SOUTHWEST, 5-room modern, easy payments, fine locality, $2300. See J. A. CRAIG, 313 H. W. Hellman.

FOR SALE — FURNISHED COTTAGE, $100 down, $15 monthly, move today. 2129 COURT ST. Temple car.

FOR SALE—$20 DOWN, $20 MONTHLY INcluding interest. 5 rooms. 2211 COURT ST. Temple car.

FOR SALE—$50 DOWN, $10 MONTHLY. 5 rooms. Big lot. 2211 TEMPLE, faces Court st.

FOR SALE—OR EXCHANGE, 2 COTTAGES and lot near Agricultural Park. 218 O. T. JOHNSON BLDG.

FOR SALE — 5 ROOMS, $50 DOWN, $20 monthly, including interest. No. 1121 E. 37TH ST. Watts car.

FOR SALE—SNAPS ON PICO HEIGHTS, cash or terms. See KALS, 2696 W. Pico st.

FOR SALE — 7-ROOM, TWO-STORY BUNgalow, 3rd avenue near W. Adams. $6500. D. A. PORTER, room 703 Grant Bldg.

FOR SALE—NEW 6-ROOM BUNGALOW, 1049 West 51st Place, stone front, cement porch, $3000; $300 down. Back door open.

FOR SALE—MODERN 6-ROOM BUNGALOW, cheap; fine location. PHONE 29797.

CONTRACTORS— and Builders.

WE BUILD DIRECT FROM OUR OWN lumber yard at first cost.
2 rooms, $75 to $100; 4 rooms, $290.
5 and 6 rooms, modern, $650 to $1300.
See our plans, $1200 to $2500.
We lower all bids, city or county.
Complete free drafting department.
P. J. LEAVER & CO., Contractors, 218-19 San Fernando Bldg., S.E. corner 4th and Main sts. A1487; Main 2748.

DOUBLE THE PROFIT ON THAT LOT BY building. See my plans. 5-room bungalow, $1200 to $1600; 8 rooms, $2500, on $1000 lot will sell for $4000 in good location, when you get me to build for you you are not paying for high office rent, the money goes into the house. If you have the lot and money drop me a card and I will call and see you. WHEATON, 900 S. Court st.

OUR WORLD-FAMOUS BUNGALOW PLANS are used all over the United States. $10 a set, with specifications.
We will loan the money to build any one of these if your lot is free.
MATTHEWS & MATTHEWS,
329 Douglas Bldg., corner Second and Spring.

SEE THE ANGELUS DRAUGHTING CO. for plans and specifications of bungalows, 2-story residences, flats and apartments, 217 SAN FERNANDO BLDG., S.E. corner 4th and Main. A1487, Main 2748.

WILL FURNISH THE MONEY AND BUILD for you if you have a clear lot at a very low figure. F. L. PAULSON, 613 Grant Bldg. A2688. Main 2821.

THE ANGELUS DRAUGHTING COMPANY plans to order, $5 up. 217 SAN FERNANDO BLDG., S.E. corner 4th and Main. A1487, Main 2748.

SEE ANGELUS DRAFTING CO. PLANS to order, $5 up. 217 SAN FERNANDO BLDG., S.E. corner 4th and Main. A1487; Main 2748.

HAVE ONE OF THE MOST COMPLETE lines of bungalow plans in city at very reasonable prices. FRANK L. PAULSON, 613 Grant Bldg.

WANTED—BRICK WORK, PLUMBING AND electricity. Most reasonable in town. Any size job. Call MAIN 5026 or 41236 at night.

FOR SALE— City Lots and Lands.

FOR SALE—
GOT TO SELL.
BARGAIN OF BARGAINS.
SIX ROOMS—$2375.
Here's something for a snap hunter. Brand new, artistic bungalow, six rooms, bath, large living-room, attractive brick fireplace, built-in buffet and bookcases, cabinet kitchen, large cement front porch and pergola, three bedrooms, (one sleeping out room), east front, hardwood floors, beautiful location, high ground, fine view, gas, electricity, unique electric fixtures. In addition, a small house on rear of lot now renting for $4 a month. Figure this; lot cost $900, house cost $1650, rear house worth $150. $2375 takes all, only small payment down. South Pasadena district, only twenty minutes out. Better hurry.
LINTON TEDFORD, 830 Security Bldg. A3101.

FOR SALE—
Bungalow, handsomely furnished.
Six rooms and bath.
North front. Fine yard.
Delightful Arlington Heights.
All conveniences.
Brass bedsteads, Oriental rugs.
Immediate possession.
Convenient 2 car lines.
An ideal home.
Seen daily 11 to 2.
Owner at house.
Must be sold.
Desire offer made.
2553 WEST 18TH ST.
Washington-Rimpau or West 16th car to Arlington.

FOR SALE—
7-ROOM BUNGALOW.
—$4000—
We are offering for sale one of the finest bungalows in the southwest for the money. It is new, has hardwood floors, cellar piped for furnace. It has the finish and decorations usually found in $10,000 homes, one of the unique and attractive features is the log mantel, the fixtures are beautiful.
This bungalow is new and one of the best we have ever offered for sale at this price. We can arrange terms.
We would take a good lot in as part payment or might consider a small piece of acreage.
See MR. CULVER,
With SAYER-THOMPSON CO.,
A1265; Main 1298. 210 Fay Bldg.

FOR SALE—
Can You Believe It?
Arlington st. lot for $950.
Arlington st. near 35th st., is a growing district, and it is growing fast; that's where this lot is; a big lot, too, measuring 50x160; streets, sidewalks and curbs of best quality in and paid for; the price for the lot is $950; which is $200 below value; my terms are only $25 cash and $15 monthly. See us for further details.
EMIL FIRTH,
319 W. Fourth st., bet. Broadway and Hill.
"You're Safe at Firth's."
Home A8105. Main 2543.

FOR SALE—
HIGHEST POINT
In Wilshire District.
Fine 55-foot east front corner on highest point within one block of Wilshire blvd.; we are authorized to sell for $2600, which is without question $750 below actual value.
PITTSBURG REAL ESTATE CO.,
216-18 Laughlin Bldg. A1631. Main 5555.

FOR SALE—
Only $695 for fine large lot in new subdivision just placed on market. Get in on the ground floor, sure profit of $300 in 18 months, easy terms, or discount for cash or building. 18 minutes out. W. H. YOUNG CO. (owners,) 303 Johnson Bldg., A7906. Bdwy. 2915.

FOR SALE—
$550—$25 cash, $10 per month.
For a fine level lot inside old city limits, all street work done, gas, electricity, phones and city water in; fine class of new bungalows all around; 5c yellow car line. W. H. YOUNG CO. (owners,) A7906, Bdwy. 2915.

FOR SALE—CHEAP, TWO LOTS ON W. 27th street, near Arlington. Owner is up against it and will sell for $1000 each. This price is way under value. BEN A. ROOKS, [illegible]

FOR SALE— City Lots and Lands.

FOR SALE—

1911 WILL BE THE BEST YEAR FOR REAL ESTATE LOS ANGELES HAS EVER HAD.

Get in on the Ground Floor in

MANCHESTER HEIGHTS TRACT NO. [illegible].

Where prices are low and values are advancing rapidly. Street work is completed. Scores of houses are built, and the tract is two-thirds sold out.

In the Popular Southwest. Five-cent Fare.

Take Redondo car marked "Strawberry Park" or "Sunnyside," and get off at Manchester ave.

Call at Our Office for Free Transportation.

Office open Sundays. Also to give out free tickets. Salesman on tract every day from 9:30 a.m. to 4 p.m.

LOTS
$275 TO $500.
$25 DOWN, $10 PER MONTH.
J. M. OSWALD COMPANY,
406 S. Hill st.
Home A1674. Sunset Main 829.
Tract Office Phone Sunset South 9007.

FOR SALE—
A GREAT PLACE FOR YOUR CHILDREN.
Wouldn't you be glad to get the children out of the city streets—into the great, wholesome, healthful out-of-doors? On a suburban acre they would have plenty of interests to take up their time—useful interests that would increase the family income. You could have them under your eye, as you cannot have them here in the city. Instead of merely THINKING about this move, why don't you ACT upon it? I offer an acre at Somerset, 30 minutes away by trolley. The place is a good suburban town, with schools, stores, telephones and other conveniences. The soil is a rich sandy loam, and I furnish abundant water free. You can have a thriving garden, fruit trees, chickens and other produce. You can buy this acre for $10 cash and $10 monthly. The car service is good. Come to my office and get all the facts—then go see the place. Excursions every hour daily and up to 2 p.m. Sundays.
EMIL FIRTH.
319 W. 4th st., bet. Broadway and Hill.
"You're Safe at Firth's."
Home A8105. Main 2543.

FOR SALE—
BIG LOT
AT A SMALL PRICE.
A big lot that is well located. It is only 17 minutes from the center of the city on the best car line, and measures 72x200 feet. The soil is a rich sandy loam, and abundant water is furnished free, in large steel mains, under natural pressure. Fine place for a small poultry ranch, or for a vegetable garden. What a dandy home you could build up on a lot like this! Price $350; $10 cash and $10 monthly. Don't wait if you want it, because a lot like this never wants for buyers.
EMIL FIRTH.
319 W. 4th st., bet. Bdway. and Hill.
"You're Safe at Firth's."
Home A8105. Main 2543.

FOR SALE—
LOTS IN SIGHTLY SPOTS
$450 TO $650
$15 CASH, $10 PER MONTH.
These lots are 20 minutes out on a 5c yellow car line. Have cement sidewalks, curbs, graded streets, water, gas, electricity. Near school, stores, and churches. Come out.
Take an East First street car to Blanchard and Gage streets and see
F. M. BARKER.
Home 41456.

FOR SALE—
ABSOLUTELY THE BEST BUYS IN ARLINGTON HEIGHTS.
$1475—On 5th ave., close to Washington st., above grade, fine surroundings ... 50x150
$1600—On 5th ave., near W. 25th ... 50x150
$1675—On 5th ave., near Pico ... 50x140
$2450—Elegant corner, on 4th ave., unrestricted, one block from Washington ... 50x140
$1575—On 5th ave., near W. Adams ... 50x150
PITTSBURG REAL ESTATE CO.,
216-18 Laughlin Bldg. A1631. Main 5555.

FOR SALE—MONETA-AVE. FRONTAGE.
$2100—Near 56th st. ... 50x135
$2100—Near 54th st. ... [illegible]
$2300—Near 51st st. ... 50x140
$2500—Near 42nd st. ... 50x140
$2250—Near 38th st. ... [illegible]
$2500—Corner 52nd st. ... [illegible]
$2500—Corner 48th st. ... [illegible]
$3500—Corner of Slauson ... [illegible]
See us for Moneta-avenue frontage.
CONWAY & GLEASNER.
406-407 Laughlin Bldg.

FOR SALE—WILSHIRE LOT SNAPS—
Wilton Place, nr. 1st, 52x132, E.F. ... $1250
Manhattan, nr. 6th, 60x150, E.F. ... [illegible]
Western, nr. 6th, 60x150, E.F. ... [illegible]
Oxford nr. Barrow, 50x133, E.F. ... $1250
Mariposa, nr. Melrose, 50x150, beauty ... [illegible]
Gramercy, nr. 6th, 60x145, E. F. ... $2875
Norton, nr. Pico, 60x170; elegant ... $2100
W. H. ALLEN & SON, 216 Douglas Bldg. Branch office, 5th and Western. 54242.

FOR SALE—YOUR BEST CASH OFFER for easterly 42 feet of lots 14 and 15, block D, City Boundary tract, 33 ft. from Avery ave., fronts on Benefit st., Los Angeles, Cal., or trade for Portland lots, same value. Address 565 DIVISION ST., Portland, Or.

FOR SALE—
Fine lot.
Splendid Location.
Great Bargain, $1350.
A7988. ELVIN J. CURRY,
Main 8282. 612-14 Fay Bldg.

FOR SALE—BERENDO AT 9TH.
50x165 East Front
$1550.
Terms: $500 down, balance to suit.
402 STIMSON BLDG.
A1645. Main 2662.

FOR SALE—
Month after Month, Year in and year out, The Times prints more classified advertisements than all other Los Angeles papers combined. This is due to the prompt results obtained from Times "Liners."

FOR SALE — THE BEST LOT FOR THE price, owner has left city and needs money. Lot 50x150, close in, near West First, apartment site, $3200 cash; any lot in this block will cost you $4500 to $5000. Investigate. See JOHN P. STEFFEN, 129 Temple st., owner's agent.

FOR SALE—
Lot 50x150, West 25th st., near Cimarron; price $3600.
A1569. G. M. GIFFEN. Main 2116.
208 Story Bldg. Member L. A. R. B.

FOR SALE — FINE LOT, SOUTHWEST, near Washington and Budlong, fine location, worth $2500; will take $1850 cash for quick sale, as I need the money. MRS. S. DAVIS, 115 Sotello st. Phone A7582.

FOR SALE — FINE RESIDENCE LOT, 3 car lines, 15 minutes ride. Street work. Worth $700, for $550. Also another bargain for $600. By owner. 4016 GORDON AVE. Phone 31479.

FOR SALE—
Splendid lot, Figueroa, near First street.
Two lots Lemoine st., near Scott, $800 each.
D. A. PORTER, room 703 Grant Bldg.

FOR SALE—LARGE CITY LOTS, $5 DOWN, $1 a week. City water, fine view; near Silver Lake Park. CAREW COMPANY, 2219 Duane st. Main 4890.

FOR SALE—CHEAP; FINE LOTS IN LOS Angeles, Long Beach and Pasadena; also a few good first mortgages. C. L. ANDERSON. Phone West 4821, after 6 p.m.

FOR SALE—BIG BARGAIN, CORNER LOT, southwest, worth $1650, sacrifice for $1100, $300 cash. HARRY BURKE, S.E. corner Moneta and Slauson avenues.

FOR SALE—THE S.E. CORNER SIXTH AVE. and Grant, Arlington Heights, $600 less than is asked for adjoining lot. Owner, 136 GARFIELD PLACE, Hollywood.

FOR SALE—BEAUTIFUL WEST ADAMS ON 13th ave., 200 feet north Adams, $1300, on 7th ave., near 25th st., $1850; ½ cash. Owner, 211 GRANT BLDG.

FOR SALE—WILSHIRE DISTRICT NEAR Westlake Park, lot 60x150, east front, Cahuenga Blvd., $2800. MRS. C. E. BEAN, Pickwick Apts., 823 S. Grand ave.

FOR SALE—PASADENA AVE. CORNER, 50x140. If taken at once it can be bought for $2500, one-half cash. Close to Mt. Washington district. S. WEINSTOCK, 1334 Magnolia ave.

FOR SALE—OCEAN FRONTS AT HERMOSA Beach, $850, terms. ORRIN RICE, 314 Citizens' National Bank Bldg. A4485; Broadway 1775.

FOR SALE—GOOD APARTMENT HOUSE sites, 50x250, near Grand and 30th, $2750, 60x150, near Grand and 25th, $2750. MR. MOORE, 209 Laughlin Bldg.

FOR SALE—$1500. SNAP. HOBART NEAR Washington. Call at once. OWNER, Main 696. A8227.

FOR SALE—LOT 50x150, VERY CLOSE IN, just east of Main st., a few days only; owner non-resident. BOX 163, Ocean Park.

FOR SALE—3 LOTS, CLEAR, ON JOSEphine Place, of the Hill crest tract, cheap if taken at once. 4469 CENTRAL AVE.

FOR SALE—LOT, SUITABLE FOR BUSIness, on easy terms. PHONE 3871, HOL[illegible]

FOR SALE— City Lots and Lands.

FOR SALE—

RAMONA ACRES.

$[illegible] PER ACRE AND UP.

GAS; CEMENT WALKS AND CURBS.

EASY TERMS.

The most beautiful spot in or near Los Angeles, for an ideal country home. Only 18 minutes from 1st and Main sts., on the large Pacific Electric cars. Our property is only one block off the car line. Every city convenience. Gas, water, telephones. The ice man, the grocer, the laundry man call daily. Beautiful homes all around. Large brick school just completed. Located in San Gabriel valley.

THE LAND OF SUNSHINE.

Some chickens;
A few fruit trees;
Nice big lawn;
On one of these acres
Would make life worth living.

HOW TO GET THERE.
Take car marked "Covina Line" in the Pacific Electric building, or anywhere on Main st. to First and get off at Garfield Ave. Salesman will meet you there with carriage to show the property, or come to this office for free transportation; our tract agent is on the property from 9:30 a.m. until arrival of car leaving the city at 3:30 p.m.

BANKS & FABLING,
Selling Agents,
with
JANSS INVESTMENT COMPANY,
320 Pacific Electric Bldg.
Home 10545. 6th and Main. Bdway. 2683.

FOR SALE—
POSITIVELY THE CHEAPEST HIGH-GRADE RESIDENCE LOT IN THE CLOSE-IN SOUTHWEST.
$775. $775. $775.
NORTH FRONT on West 28th Place, just west of Western Avenue, and close to the University yellow car line. We will IMMEDIATELY PAVE West 28th Place, without cost to purchasers. This wonderfully low price includes the following high-class improvements and conveniences, most of which are IN RIGHT NOW, the other to be installed at once. 5-ft. cement walks, deep curbs, 10-ft. parkings, planted to large palms and shade trees, cement gutters, city water, gas, electricity, both phones.
EVERYTHING. EVERYTHING.
Everything to be found in a really HIGH-GRADE subdivision, and at ONE-THIRD the usual price. Lots on ordinary oiled streets, without these advantages and conveniences, A MILE AND MORE FARTHER OUT, are selling for more money, right now. JUST THINK of the prices out beyond 30th, 40th and even 50th streets, and then CONSIDER this elegantly improved home site on a PAVED STREET at 28th—29th—30th. At ONLY
$775. $775. $775.
ONLY $25 CASH.
ONLY $15 PER MONTH.
ONLY 5 PER CENT. INTEREST.
SEE FOR YOURSELF if it isn't the BEST BUY southwest.
DO IT THIS VERY DAY.
Call at downtown office, mornings, or at branch office, 28th and Western, afternoons. TO GET THERE take 29th st. branch of University yellow line on Spring st. and ride to end of line. Our office straight across "Western Ave." from where the car stops. OPEN EVERY AFTERNOON.
VICTOR G. KLEINBERGER CO.
Exclusive Selling Agents.
312-313 H. W. Hellman Bldg.

FOR SALE—
A GREAT PLACE FOR YOUR CHILDREN.
Wouldn't you be glad to get the children out of the city streets—into the great, wholesome, healthful out-of-doors? On a suburban acre they would have plenty of interests to take up their time—useful interests that would increase the family income. You could have them under your eye, as you cannot have them here in the city. Instead of merely THINKING about this move, why don't you ACT upon it? I offer an acre at Somerset, 30 minutes away by trolley. The place is a good suburban town, with schools, stores, telephones and other conveniences. The soil is a rich sandy loam, and I furnish abundant water free. You can have a thriving garden, fruit trees, chickens and other produce. You can buy this acre for $10 cash and $10 monthly. The car service is good. Come to my office and get all the facts—then go see the place. Excursions every hour daily and up to 2 p.m. Sundays.
EMIL FIRTH.
319 W. 4th st., bet. Bdway. and Hill.
"You're Safe at Firth's."
Home A8105. Main 2543.

FOR SALE—
LAND FOR CHICKENS.
100x170, $650, $50 cash, $15 per month, good soil, 2 blocks from 5c yellow car and 20 minutes from Seventh and Main sts. 1-acre lot, $1200, 1 block from car, same terms. 3-room plastered house, on lot 100x150, $1875, $50 cash and $15 per month, including interest. Water and gas in street on all these. When these are sold you can't duplicate them in this neighborhood. Act quick, as cheap property in Los Angeles is getting scarce.
See W. E. JONES,
with
JANSS INVESTMENT COMPANY,
320 Pacific Electric Bldg.
Home 10545. 6th and Main. Broadway 2683.

FOR SALE—
TO BUILDERS OR INVESTORS.
A group of 7 beautiful lots, including 2 fine corners, located northwest of and close to South Park. Came to present owner on a mortgage and he simply wants his money out at once. If you are posted, you know these are a bargain at $4830. Terms can be arranged.
"It Pays To See Us"
Main 3857. 10787.
EDWARDS & WILDEY COMPANY,
232 Laughlin Building,
315 S. Broadway.

FOR SALE—
INVESTIGATE THIS
THE BEST ACREAGE.
PANAMA ACRES.
Just west of Athens on the hill.
Acres for less than lot prices.
Be a subdivider yourself.
6 lots in an acre
for $800 PER.
See McGrath, with
STRONG & DICKINSON,
147 South Broadway.
Main 1273. 60135.

FOR SALE—
BUILDERS.
UNRIVALED OPPORTUNITY.
I have the land, I have buyers waiting for houses. Every house built is sold and has been sold right along before or immediately after completion. $800 to $1500 houses will sell like hot cakes if you know how to build them right.
I'll let you have the land on EASY TERMS to build. It's excellently located with dandy street car service, twenty minutes from 6th and Main street. 70 houses on the tract right now and sold. The most liberal proposition for immediate action; if interested SEE OWNER, open evenings, 7 to 8:30. 107 WEST 7TH ST., near Main.

FOR SALE—
$800
PER
PANAMA ACRES
GET BUSY SEE
McGRATH, WITH
STRONG & DICKINSON.
Just outside city limits, close to Athens on the hill. 2 car lines and artesian water piped.
Main 1273. 60135.

FOR SALE—
VERMONT AVENUE FRONTAGE.
$1300—East front, near 48th ... 50x150
$1300—East front, near 51st ... 42x135
$2500—S. W. Cor. 47th Street ... 45x150
$4400—S. W. Cor. 51st. Place ... [illegible]
CONWAY & GLEASNER.
406 Laughlin Bldg.

FOR SALE—
TREMENDOUS BARGAIN.
$2500 LOT FOR $1750.
Within one block from Wilshire blvd., and Western ave. we can deliver choice 50-ft. lot at several hundred dollars under value; this is not "Hot Air," but a genuine snap and must be sold at once.
PITTSBURG REAL ESTATE CO.,
216-18 Laughlin Bldg.
A1631. Main 5555.

FOR SALE—
WILSHIRE BARGAIN.
$1150 For Quick Sale.
Beautiful high lot on Elmwood ave., close to Western ave., fronting north and surrounded by fine homes; size 50x145; adjoining lots held $1500 to $1800.
PITTSBURG REAL ESTATE CO.,
216-18 Laughlin Bldg.

FOR SALE—
ARTHUR W. KINNEY'S
WILSHIRE SNAPS.
$2600—Catalina, close to 7th, E. F. ... 50x167
$2450—Kenmore, just off Wilshire ... 50x150
$1800—Mariposa, close to 3rd st. ... 50x130
$2200—Ardmore and 6th, east front ... 50x150
$1850—Ardmore south of 4th ... 50x150
ARTHUR W. KINNEY CO.

FOR SALE— City Lots and Lands.

FOR SALE—
LAND FOR CHICKENS.
100x170, $650, $50 cash, $15 per month, good soil, 2 blocks from 5c yellow car and 20 minutes from Seventh and Main sts. 1-acre lot, $1200, 1 block from car, same terms. 3-room plastered house, on lot 100x150, $1875, $50 cash and $15 per month, including interest. Water and gas in street on all these. When these are sold you can't duplicate them in this neighborhood. Act quick, as cheap property in Los Angeles is getting scarce.
See W. E. JONES,
With
JANSS INVESTMENT COMPANY,
320 Pacific Electric Bldg.
Home 10545. 6th and Main. Broadway 2683.

FOR SALE—
LARGE LOTS
NEW TRACT.
20 minutes from First and Main, 5c car line. Lot 50x170, $600, $50 cash and $10 per month. Cement walks, gas and water. Other snaps in same neighborhood. See
W. E. JONES,
With
JANSS INVESTMENT COMPANY,
320 Pacific Electric Bldg.
Home 10545. 6th and Main. Broadway 2683.

FOR SALE— Business Property.

FOR SALE—
An opportunity to make $26,750 on an investment of $35,750 in 5 years.
FACTS TO PROVE IT.
Any banker in Los Angeles will tell you that millions upon millions have been made in this way by the most successful people in the world. He will tell you also that every foot of property between 3rd, 9th, Los Angeles and Olive has advanced sufficient to pay more than 25 per cent. interest per annum for the past 15 years. Now then it would be absolutely absurd for him to tell you that property between 7th and 9th streets would not advance more in the future than it ever has.
I can deliver a $90,000 piece of partially improved property paying 5 per cent. for $35,-500 cash, balance 5 per cent.
If you have the nerve, successful people must have, pay your $35,750 cash and in 5 years pay $35,750 for interest, taxes, insurance and repairs. Total cost $88,380. Deduct income $22,500 and you have net cost of $65,-750, now add 25 per cent. advance for 5 years, $112,500 and deduct your $35,750 and you have your net profit of $76,750.
Today this opportunity is at your door, others are thinking seriously. No agents. Address H. box 103, TIMES OFFICE.

FOR SALE—
FINE APARTMENT HOUSE SITE AT A BIG BARGAIN.
SANTEE STREET. SANTEE STREET.
NEAR 21ST STREET.
CLOSE IN PROPERTY RIGHT IN LINE OF THE FUTURE GROWTH OF THE CITY. LARGE LOT.
150x165. 150x165.
$10,500. $10,500.
WORTH $15,000 TODAY.
EASY TERMS.
ONLY $4500 CASH, BALANCE 3 YEARS.
SOLE AGENTS.
CORNWELL & CHARLEBOIS.
MINES & FARISH,
253 S. HILL ST.

FOR SALE—
—BROADWAY—
EVERYBODY WANTS TO GET ON BROADWAY. THE BEST TENANTS, THE HIGHEST RENTS, AND THE CHEAPEST PROPERTY, CONSIDERING ADVANTAGES, IN THE ENTIRE CITY. WE HAVE A BUY ON THIS STREET THAT IS ABSOLUTELY GOOD. LOCATION AND SURROUNDINGS UNSURPASSED, AND THE PRICE IS RIGHT.
COME IN AND LET US TALK TO YOU ABOUT IT.
BRYAN & BRADFORD,
115 WEST FOURTH STREET.
E. P. BRYAN. L. T. BRADFORD.

FOR SALE—FINE INVESTMENTS—
$82,000—Fine apartments, 64 rooms, fine location, with furniture, 50x165.
$16,500—Fine apartment house, close in, near the Courthouse, good income.
$16,000—60x150, finest site for hotel or apartment, near the Courthouse; income $25 per month.
$20,000—50x150, near 2nd and Olive sts., finest hotel and apartments.
$12,000—32x145 to alley, S.E., on Alameda on S. P. R. R. and Santa Fe, improvements worth $8000, $2000 down, rest on easy terms, or will take good auto on first payment.
$4500—51x150, fine corner, near Main and Jefferson, 3 stores and cottage, $500 down, rest on easy terms.
$4000—3 stores and 3 flats above, on South Park ave., good income, $500 down, rest easy terms.
$2250—50x150 to alley, with five-room modern cottage on Vernon ave., fine for stores.
LEUSCHNER & CO., 321 South Spring st.

FOR SALE—
BARGAINS EXCLUSIVELY.
We can deliver for a short time, Pico st. frontage, east of Union ave., at less than $200 per ft., worth $225 per ft., surrounding property held at $400 and $500 per ft.
$4750—Choice apartment lot, 55x150, near 9th and Albany.
$4500—Fine location for flats, only 3 blocks from 9th and Figueroa.
L. A. DOLTON & CO.,
560 Lankershim Bldg.
[illegible] Broadway 4526. 3rd and Spring.

FOR SALE—
SEE THIS CHOICE INVESTMENT.
A four flat building on a close in street, that pays ten per cent. net on the purchase price. Five thousand cash handles this for a few days or will consider apartment house lot as part payment.
A. T. JERGINS & CO.,
Suite 603 H. W. Hellman Bldg.
See MR. STARR.

FOR SALE — APARTMENT SITE, BURLington between 7th and 8th. East front, 50x150, $18,000. Present income, $50 monthly. This property is rapidly increasing in value. Location is unsurpassed for high-class apartments. Our price is less than others in same district are asking for lots without income. See OWNER, 226 Douglas Bldg. Broadway 4850; A4221.

FOR SALE—
150x145 TO ALLEY.
NINTH STREET.
Best close in apartment site in the city and absolutely the best buy on 9th street. See us at once. This property has to be sold. A8722, Main 2676. See GROVER, with O. A. VICKREY & CO., 209 S. Hill st.

FOR SALE — A DESIRABLE CORNER, clear of incumbrance, income $365 per month, at a low rental. 7 store rooms and 34 rooms over head. Will take as part payment, clear a ranch near Los Angeles or a good stock ranch and some desirable city property. Inquire of OWNER, 649 E. 33rd. Telephone South 1970.

FOR SALE—
$135,000. West side MAIN STREET, between 3rd and 5th. Present improvements nominal, but pay about 5 per cent., net.
$15,000. West side FLOWER STREET near Pico. Lot 50x150 to 20-foot alley.
M'CONNELL & IRVINE, Sole Agents.
Est. 1886. 311-312 Douglas Bldg.

FOR SALE—WALL ST., BETWEEN SEVenth and Eighth; only 4 blocks from Huntington Bldg.; one lot 35x138, and one 44x135; will sell one or both; lots adjoin; price $250 per foot; no trades. F. A. OBER, 339 Security Bldg. Home 60191. Main 737.

FOR SALE—SAN PEDRO ST. NEAR NINTH, lot 49x137, improvements nominal; rents $225 year; will sell this 8 per cent. under market; no exchange; will make terms. F. A. OBER, 339 Security Bldg. Home 60191; Main 737.

FOR SALE—IF YOU WANT A LOT SEE me. I must sell this week and will give you big bargain in close in lots. ONE, 351 S. Broadway, second floor.

FOR SALE—APARTMENT LOT ON HILLS west of Figueroa; owner must have money. PHONE F3755.

FOR SALE—LOT 50x140, ON 27TH ST., near Vermont ave., best location southwest for apartment house. See owner, 332 LAUGHLIN BLDG.

FOR SALE—$3500; BUSINESS PROPERTY, rents for $35 per month. See owner, J. A. GATES, 420 Security Bldg. Tel. 61221. Main 3224.

FOR SALE—IMPROVED CORNER ON Spring st., building leased for term of years at a good rental. Inquire of CORDARY [illegible]

FOR SALE— Business Property.

FOR SALE — BUSIN[ESS] … soil storeroom, living … fire. Take Melrose car … block north.

FOR SALE—ONE W… 100x138, 9th st., just … per foot. Call owner. …

FOR SALE— Income Property.

FOR SALE—
The northwest corner … con sts., … three fronts, with large … story stable or garage.
This is the sightliest … district, and is an ideal … type of hotel or apartment … stantly increasing.
In addition, an income … chaser until he is ready …
This fine property is … appraised valuation.
HENRY L…

FOR SALE—VERY C… near Westlake Park … ments; income … cash. If you want … stand investigation … Owner G. box 1, TIMES …

FOR SALE—8-ROOM … full, good income … furnished; price of … terms. OWNER, …

FOR SALE — APA[RTMENT] … West First street … brick fireproof … OWNER on property.

FOR SALE—INCOME … monthly, net; lot … distance, rooming-house … $7000, half cash. …

FOR SALE— Industrial Property.

FOR SALE—
TRACK…
Manufacturing, lumber … house sites.
We offer sites in … Co. and … private water main … private 20-ft. driveway … is the choicest … the future advance … rapid and will reach … few years. … as much to your … itself.
Address ROBT. … Bldg.; A. M. PARKER … W. L. HOLLINGSWORTH … Bldg., Sole Agents.

FOR SALE—
A SNAP …
Two acres and … for manufacturing … Beach electric … write for full … CRAWFORD …

FOR SALE— Acreage …

FOR SALE—15 ACRES … subdivision, on … of Watts.
McCONVILLE …

FOR SALE— Suburban Property.

FOR SALE—
THE …
THE …
THE …
VAN …
LANKERSHIM …
Interest …
Free automobile … vestors. Address … partment.
JOSEPH …
Selling Agents …
Home 1056.

FOR SALE—
EAST PASADENA … VACANT, IMPROVED … RESIDENCES.
10-rooms, modern … 5-room, modern … 7-rooms … 10 acres … 7 acres … All above …
TOWARD …
BLACKMORE … A1167.

Suburban Property.

HAVE BARGAINS IN EAST … South Pasadena and vicinity; lots, acreage. … 401 Merchants Trust Bldg.

NEW SUBDIVISION, 40-ACRE … city in hills, $400, $10 month … rich soil; plenty water. Fine … Almost city lots. C. F. … W. Hellman Bldg.

ONE-HALF ACRE LOT AT … Long Beach line. Cash or … L. D. BAILEY, Compton, Cal.

LOT 50x150, IN WEST … Inquire first house west of … School. Phone GLENDALE …

Glendale.

GLENDALE. … tiful and finest located building … Glendale. Size 140x250, fronting … an eighty-foot street, that … macadamized, and just one block … Electric line, 25 minutes to … streets. You can't appreciate this site until you have been on … Terms easy. … A. GOODWIN COMPANY, … L. A. Realty Board, … Bldg., Sixth and Main. Main 7889.

IN PICTURESQUE GLENDALE … cement walks, streets, etc. … for $450 cash. Address J, box … OFFICE.

Alhambra.

A BEAUTIFUL HOME, THIS … one of the few choice corner … Alhambra, one block from car … feet frontage and 197 feet deep; house 9 rooms; living-room … rooms and bath on second floor; electricity; large barn, chicken … outbuildings; summer house … fish pond and fountain; … assorted fruits and vines; … be bought right, as owner … from Alhambra; immediate … Easy terms. WESTERVELT-… Trust Bldg. Phones Main …

San Dimas.

SAN DIMAS, CAL. … Frostless, Foothill District. For … citrus properties and homes in … REAL ESTATE COMPANY, SAN DIMAS, CAL. Phone 11 … phone 2172.

Pasadena and Oneonta Park.

MASTERPIECE, NEW, ARTISTIC colonial house, best location in … facing east and the mountains … spacious rooms with hardwood throughout; four bedrooms with … in each; large porches and … furnace; massive fireplace, large garage, beautiful lawn, ornamental trees; also oranges. … taken at once. …ERVELT-TYLER CO., Merchants Trust Bldg. … 5709. A5660.

DON'T BUY BEFORE SEEING … new two-story, seven-room … possible convenience; your … car service; good neighbor… loaded with fruit. … Margarita ave. Walk south to …RITA.

ATTRACTIVE MODERN BUN[GALOW] … Oneonta Park, near Huntington … 7 rooms with furnace; fire… lemons and shrubbery; … quick sale. Inquire of WM. … Pasadena.

NEW 6-ROOM BUNGALOW, … ½ block from cars. See … FRANCE AVE.

Moneta.

…neta avenue; ½ mile from Re… finest berry land between L. … nearby similar property … $1000; good for subdivision; … at $450 per acre. A chance … your money quickly. See Mr. … & CO., (Phones 60523; Main … Realty Bldg., 6th and Hill.

San Fernando.

… must sell 25 acres level … from Los Angeles, cheap … one is boosting this val… Might sell 10 acres, … agents, no trades. … Bradbury Bldg.

Huntington Park.

TWO EAST-FRONT, 50x150 … west of boulevard, on … G. box 24, TIMES OF[FICE].

Cahuenga or Reed …

TWO STRICTLY ELEGANT HOMES. … home in center of Hollywood. … shade trees, lawn, fruit … garage and barn, chicken … house. One of Hollywood's … and offered at a bar[gain] … to agents. … bungalow, strictly elegant, … from car lines and schools. … in center of house. … Tennis court. … and all flowers. Three … trees. Owner has to … sell. Commission to …

… We have 2, 4, 6 and … on foothills in Hollywood. … will like them. … LEAVELLE, Highland ave. … Hollywood 921.

HOLLYWOOD, 5 ACRES LAND … view of ocean and sur… Lovely home place, front… chicken corral, abundance … four rooms and large … porch. Ground alone worth … must have some cash and has … for this property. $1750 … quickly. …MILLAN, 611 Citizens Nat. …

… 5-room home on a main … 50x165. Porches, pergolas. … 4 bedrooms, bath, upstairs, … living-room, den, reception hall, … pantry, kitchen. Garage … TROOD. … Co. (Phones 60523, Main 723.) … Realty Bldg., 6th and Hill.

PROPERTY IN THE HOLLYWOOD … Los Angeles. We have large … maps, folders and souvenir … LIPPINCOTT & CO., 421 Fay … Hill sts. Members L. A. …

ELEGANT AND EXTENSIVE grounds in Hollywood, one … wood Hotel. For particulars … private agents or owner on … HOLLYWOOD BLVD.

MODERN BUNGALOW IN … location; 7 rooms, well ar… terms. Apply to DR. … Palmer st., West Hollywood.

… SIX-ROOM BUNGALOW … 140 feet frontage, choice … worth $12,000, for $8500. …WOOD DRIVE.

Beach Property.

…ROOM HOUSE, HART AVE., … Lot 50x150. 415 GROSSE …

SANTA MONICA, 6-ROOM … ocean, 3 car lines, easy … box 112, TIMES OFFICE.

Oceanside.

… BUNGALOW, SEVEN … retired, charming gardens, … HERMITAGE, Oceanside, Cal.

Hermosa.

… A FEW DAYS ONLY, … lot between car line … four blocks from pier, … Hermosa Beach.

… FRONTS, $850, EASY … RICE, 314 Citizens' National … Broadway 1775.

Wilmington.

… SELL FINE CORNER … and between D and … per foot; easy terms. … TIMES OFFICE.

… LOT AT WILMINGTON … if you have the cash. … W. HELLMAN.

Country Property.

… ACRES OF ALFALFA CLOSE … This is something that … don't be afraid to … per acre. FRESNO LAND …

… 10 TO 30 ACRES, … PER … electric car and close to … Redondo Beach; good … OWNER.

FOR SALE— CHEAP LANDS.

640 acres near R.R., in center of valley. Plenty of water, good deep soil, no alkali, will grow crops the year around and sell for $100 per acre in three years. Half cash.

$10 $10 $10

160 acres, 4 miles from San Miguel, on main county road. Fenced. Fine grain, stock or fruit land. Abundance of water under 40 feet. Be sure and see this. On S. P. Coast Line, only 25 miles from coast.

$30 $30 $30

320 acres near Delano, 2 miles from R. R. station. House, barn, fenced and cross-fenced, acre and one-half reservoir, flowing well, 80 acres in alfalfa, 80 acres in grain, balance pasture. Bargain.

W. H. MACOMBER CO.,
220-2-4 Laughlin Bldg.
We specialize in cheap lands for investors.

FOR SALE—LOOK AHEAD.
There is only one last new country on this continent—the richest and best.
British Columbia is being opened up by three transcontinental and other lines of railway.
Over thirty million acres of rich agricultural and fruit land; fifty million of the finest timber, coal and mineral lands that have never been touched will be thrown open to the public for development. This is the famous Fort George country.
One hundred million dollars will be spent in the next five years in railroad building alone.
Do you want a share of the profits?
Let us send you free a copy of the "British Columbia Bulletin of Information," giving synopsis of mining, land, mineral and timber laws. Costs you nothing. Write today.
NATURAL RESOURCES SECURITY CO., LTD., 622 Granville st., Vancouver, B. C.

FOR SALE—VENTURA COUNTY. 40 ACRES. 25 acres in alfalfa. 10 acres beets. Balance family orchard. 6-room house. Good barns and sheds. Two wells. One 5-inch and one 9-inch. Also windmill with 6000 gallon tank. Wagons and necessary machinery. Price $12,000. Location is best. Lays right in good little town. This is a good one. STURGEON-STURGEON, 332 West 6th. F2681; Main 2802.

HAVE ANOTHER RANCH OF 70 ACRES AT $150 AN ACRE. CALL AND SEE US.

FOR SALE—OR EXCHANGE—187 ACRES, one mile from Beaumont; very best soil for fruit trees; 100 acres cleared and cultivated. Abundance of water can be easily developed. One well already on the place. When you consider that same quality land, with water, readily sells at $250 to $300 per acre, you will understand what a bargain this is at $40 per acre. May take as part payment, up to $3000, house in good location in Los Angeles, Hollywood or Eagle Rock. O. LITTCHEN, Beaumont, Cal.

FOR SALE—FARM LANDS FOR HOMES or investments in California; we have booklets on all sections of the State; write for what you want; send 2c postage; literature, information and advice free; you can save time and money by consulting us; we can tell you where you can find what you want; our Pacific Coast Homeseeker, monthly, is full of information about California; send 25c stamps for one year's subscription.
PACIFIC COAST HOMESEEKER INFORMATION BUREAU, 553 S. Spring st., Los Angeles.

FOR SALE—
BY
MINES & FARISH.
50-acre walnut grove near El Monte, with fine improvements. Good income. Best of soil. Price $35,000, easy terms.
ALSO
25 acres, walnut grove at El Monte. Price $17,500. These are good buys.
FRANK ROWLEY,
353 South Hill st.
With Mines & Farish.

FOR SALE—AT NEWHALL, 30 MILES N.W. from L. A., on S. P. R.R., I have 1500 acres of land with water, sandy loam soil, A1 for deciduous fruits, grapes, alfalfa, etc. Will sell in tracts from 2½ to 160 acres. This is identical with San Fernando Valley land, only 30 miles farther from the city and at ⅓ the price. Prices $100 to $150 for smooth land with water. See H. C. NEEDHAM, Agent at Newhall or M. W. ATWOOD, owner, 638-9 I. W. Hellman Bldg. F1363; Main 4054.

FOR SALE—
FOOTHILL.
160 ACRES FRUIT LAND, $200.
WITH WATER RIGHTS.
We are forming a water developing company, and offer to a limited number an interest in our company along with 160 acres of fine land. Land free of adobe and alkali, and will grow anything. Location less than 100 miles from Los Angeles and 10 miles from a railroad station, for information call 106 S. BROADWAY.

FOR SALE—
CALIFORNIA APPLE LANDS—
Ten-acre tracts of choice Mendocino county coast apple lands for only $60 per acre, with small payment down and $15 per month; no frost, no snow, no insect pests; cheapest transportation; roses all the year; excursions to the land every Wednesday. See or write us.
CALIFORNIA APPLE LAND CO.,
101 Telegraph ave., Oakland, Cal.

FOR SALE — BRITISH COLUMBIA FRUIT land, yields $1000 per acre and upward annually. Choicest Edgewood orchard tracts, Arrow Lake district, West Kootenay, $80 per acre; terms, over five years without interest. No irrigating, delightful climate, splendid market. Get Booklet "Q." INVESTORS' TRUST & MORTGAGE CORPORATION, Ltd., 134 Hastings, W. Vancouver, B. C.

FOR SALE—
BY
MINES & FARISH.
37 acres of land with 7-room house, San Fernando Valley, 1 mile from Lankershim. Price $300 per acre.
FRANK ROWLEY,
353 South Hill st.
With Mines & Farish.

FOR SALE — TEN AND ONE-HALF ACRES four blocks from good town in Riverside county; good plastered house, barn, chicken houses, etc.; four and one-half acres in bearing olive trees and orchard; well, windmill and tank; price only $3250; this is a snap and won't keep. HENRY LOEWENTHAL, 321 Security Building.

FOR SALE—80 ACRES, FINE LEVEL ALfalfa land near Lindsay, on main road to Tulare, plenty pumping water, sixteen feet from surface, only two miles from finest orange grove in Lindsay district. This land is a bargain at fifty dollars, would take part exchange. Address W. H. FAIRALL, Tulare, Cal.

FOR SALE—AT HALF PRICE OF ADJOINing property; equally as good; fifteen hundred acres of the smoothest and choicest valley land; abundant water; present income-payer, will rise in value three or four to one; 1½ miles from railroad station. Will sell in smaller lots. Inquire 908 SECURITY BLDG.

FOR SALE—1110 ACRES OF GOOD LAND, 12 miles east of Clovis, Cal., for $25 per acre, $6000 down, balance long time at 7 per cent.; ample water and an ideal stock ranch; a fortune to a man who is able to stock it. For full particulars address E. LEWIS, 1920 Fresno st., Fresno, Cal.

FOR SALE—THE ONLY LARGE TRACT left between the city and the sea at the low price of $325 an acre. 640 acres rich, sandy loam, none better anywhere. Subdivisions on all sides selling at $500 an acre upwards. ORRIN RICE, 214 Citizens' Nat. Bank Bldg. Broadway 1775. A4465.

FOR SALE—
MUST BE SOLD IN 30 DAYS.
440 acres of deeded improved farming land in Gila Valley, 70 acres alfalfa, 200 acres in cultivation, all under canal. Price $28 per acre. Apply to L. V. McCOURT, Willcox, Arizona.

FOR SALE — HERE YOU ARE, 10 ACRES finest soil, water, railroads, markets; only one hour from Los Angeles. Level as a floor. Will grow oranges, alfalfa, deciduous fruits, and such a snap, only $1500 cash, but only until Feb. 1. 1½ miles of Ontario. Owner, 430 S. CLARENCE. Boyle 2650.

FOR SALE—GOVERNMENT LAND; CAN LOcate you on choice 320 acres in the Palo Verde Valley; we are going once each week; also have several school sections; we can sell very low. See us. A. BOEKER & CO., 424 Laughlin Bldg.

FOR SALE—PROVEN APPLE LANDS that will grow to perfection the big red winter apples that have brought fame and wealth to Colorado, Washington and Oregon. An opportunity. See or write JAMES R. H. WAGNER CO., 229 S. Hill st. F5393, Main 8840.

FOR SALE — 4½ ACRES WITH WATER, east of Masonic Home, just 3 miles east of Alhambra. Fine soil, cheap water. Way under value. Our price now $2000. Cash necessary, $500, balance at 6 per cent. no trades. CHAS. L. HUBBARD CO., 734 Security Bldg.

FOR SALE—10,000-ACRE STOCK, GRAIN and oil ranch, 5 sets buildings, 2500 in cultivation, worth a million for oil. This is a snap and a speculation. Was offered $250,000 two years ago, not then for sale, now $175,000. GEO. W. HAINES, 306 Frost Bldg.

FOR SALE—GREAT BARGAIN; IN ORder to raise a little cash I have 160 acres of alfalfa land, worth $100 per acre, which I will sell for $65 per acre, $3000 cash down, balance 4 years, at 6 per cent. interest. See R. E. SHERWIN, 515 Grant Bldg., Phone Press, Main 6982.

FOR SALE—5000-ACRE STOCK AND GRAIN ranch, all fenced and cross-fenced, 3000 acres of plow land, good buildings, pumping plant, harvester and all tools for the ranch; price $12.50 per acre. FRESNO LAND CO., 106 Stimson Bldg.

FOR SALE—WALNUT GROVE, 17 ACRES finest land, in full-bearing, near Arcadia. BARGAIN PRICE, $13,000. $5000 cash, balance 7 per cent. TANNER & MACKIE, 2917 Maple ave.

FOR SALE—BARGAIN, FEW DAYS, 3 1-4 acres, new 6-room plastered house, barn, flowing well, $1850, $1000 down, with horse, cow, harness, incubator wagon, $1900. A. H. BURLINGAME, Westminster, Cal.

FOR SALE—$300 EQUITY IN TEN ACRES grapes, full bearing, fertile, sandy loam, near Ontario. Address A, box 294, TIMES BRANCH OFFICE.

FOR SALE—

YORBA LINDA
ORANGE AND LEMON LANDS.
ABSOLUTELY
FROSTLESS.
$150 AND UP PER ACRE.
POVERTY LURKS IN NEGLECT.

Secure 10 acres of THE BEST LEMON AND ORANGE LAND IN CALIFORNIA, where in the history of the country

IT HAS NEVER BEEN COLD ENOUGH TO FREEZE A LEMON BLOSSOM. No smudges to fire. Both electric and steam railways for transportation.

NEW POTATOES GROWING AND BEING DUG TODAY. Today's quotations 4c to 5c per pound.

If you are in doubt come in and go with us and we will show you the goods.

10 ACRES BOUGHT TODAY AT YORBA LINDA AND SET TO VALENCIA ORANGES OR LEMONS MEANS A PROPERTY IN SIX YEARS WORTH $30,000 AT PRESENT PRICES.
It is worth striving for. Free booklet.

G. H. MAC GINNIS,
with
JANSS INVESTMENT COMPANY,
330 Pacific Electric Bldg.
Home 10345. 6th and Main sts. Bdwy. 2488.

FOR SALE—SALT RIVER VALLEY LAND
FROM 10 ACRES TO 1000 ACRES,
FROM $60 TO $1000 PER ACRE.
THIS IS ALL FIRST-CLASS LAND AND HAS PLENTY OF WATER, LOCATED IN THE SALT RIVER VALLEY, ARIZONA, SMALL CASH PAYMENT AND GOOD TERMS ON BALANCE; WE HAVE A LARGE LIST OF FINE RANCHES, REPRESENTATIVES IN PHOENIX TO MEET OUR CLIENTS. WRITE OR CALL FOR BOOKLET. NO TROUBLE TO ANSWER QUESTIONS.
H. A. TELFORD & COMPANY,
324 GROSSE BLDG.

FOR SALE—2 BARGAINS.
At Burbank, 10 miles from Courthouse, fine 1⅓-acre corner, with 1½-story house, good barn and fine well; plenty of fruit trees; located only 2 blocks from the new electric line, which will be in operation within a few weeks and only ¾ mile from Southern Pacific depot; some one can make $1000 on this place within 6 months. Price only $4000, terms.

20 acres, fine soil, perfectly level, located at the upper end of the San Fernando Valley, only 1¼ miles from the railroad depot, and adjoins land now actually selling for $250 per acre; nothing finer in the entire San Fernando Valley at any price; now in grain; price only $3500 for the 20 acres; very easy terms.
THE G. H. A. GOODWIN CO., 302-3 Central Bldg., Sixth and Main. F2150, Main 7859.

FOR SALE—
ALFALFA FARM.
All or part of 35 acres near Pomona, all set to alfalfa, 1 and 2 years old, pumping plant, water piped over the land.
A BARGAIN.
TERMS.
8¼-acre poultry ranch, 2 horses, 2 cows, 150 chickens, 75 turkeys, 6-room house, sundry fruits, plenty of water.
For price and terms, see
G. H. POCKELS
with
F. H. BROOKS COMPANY,
215 Currier Bldg., 212 W. 3rd st.
Phones F5806; Main 1035.

FOR SALE—
160 acres choice Kern county fruit and alfalfa land, one mile from the growing town of McFarland, 5 miles from Delano, at $35 per acre, easy terms; quick action necessary.
20 acres, with pumping plant, electric power, joining town of McFarland, Cal., grading done ready to seed to alfalfa; $125 per acre.
40 acres, two miles west of McFarland, Cal.; choice location, surrounded by good development, $55 per acre.
If you want San Joaquin Valley land we can interest you. We are owners of this land we offer. Why pay agents' commission?
LAIRD AND CHAIN,
413 Story Bldg., Los Angeles.
Offices, McFarland, Cal.

FOR SALE—CLOSE-IN ACREAGE.
We have just opened a large tract of high-class land, adjoining the famous Baldwin property in the Rancho La Puente. This land has never before been offered for sale in small pieces. Some of the finest and most productive orange and walnut groves in Southern California adjoin this property, as well as all classes of gardening, berries and alfalfa. Best train service and within 30 minutes of the center of Los Angeles. Abundance of water for irrigation. Price $300 per acre, including permanent water rights, subject to raise at any time; very reasonable terms.
MASON & MOON CO.,
F2254. 910-11 Central Bldg. Bdwy. 4762.

FOR SALE—CASH ONLY, TEN ACRES of fine orange land, adjoining two railroads, between two growing cities and directly opposite a large packing-house and station; thirty miles from city; will sacrifice for much less than actual cash value if taken this week; will sell half or whole and either can be handled on half cash, balance mortgage or payments; if you are looking for something good that will double shortly on account of new improvements now under way, call for MR. CUTTER, 520 Higgins Bldg., corner Second and Main.

FOR SALE—THE BIGGEST SNAP IN THE beautiful San Gabriel Valley, 2⅝ acres within ten miles of Main st., for $500 per acre. Adjoining lands sell at $1000 per acre. This price will only obtain for a few days. See this NOW if you want to make some easy money.
A. T. JERGINS & CO.,
Suite 400 H. W. Hellman Bldg.
See Mr. Starr.

FOR SALE—
5-ACRE RANCH.
PRICE $2100.
Located close to Burbank and improved with a four-room house, barn, poultry quarters, well, etc. An ideal place for chickens, and fruits, rich sandy loam soil.
"It Pays To See Us."
EDWARDS & WILDEY COMPANY,
Main 8207. 232 Laughlin Bldg. Home 10767.

FOR SALE—IF YOU WILL GIVE US $491 per acre, half cash, we will give deed and certificate covering 7½ acres, fine land, now in barley, high ground, on Redondo electric line, and two blvds., near Gardena; electric switch and station on land.
E. B. BROOKS &CO. 347 Douglas Bldg.

FOR SALE—
Any part or all of 195 acres of the finest apple land in Yucaipa Valley, for less than $100 an acre.
We are forced to sell.
A1569. G. M. GIFFEN, Main 2110.
208 Story Bldg. Member L.A.R.B.

FOR SALE—TEN ACRES IN LA CRESCENta and ten shares water; house and fruit trees worth $4000; will take $1000 cash and $2000 in one and two years. You make $1000 profit. Owner, 122 WEST THIRD ST., room 221.

FOR SALE — EXCHANGE—120 OR 285 acres, Ventura county, improved, 11 head live stock and farming implements included, 4 miles depot. GIRDLESTONE, owner, 242 Broadway, Los Angeles.

FOR SALE—CHEAP; 152 ACRES 3 MILES north of Perris, now in barley. $100 an acre, $4000 cash and balance 9 years, 6 per cent. M. J. FERGUSSON, 227 Merchants Trust Bldg.

FOR SALE—2-ACRE WELL IMPROVED with buildings and well, fruit trees, near San Gabriel. $2000 cash can handle this. See Gilchrist, with BALLAGH & SON, 721 Central Bldg.

FOR SALE—
Month after month, year in and year out, The Times prints more classified advertisements than all other Los Angeles papers combined. This is due to the prompt results obtained from Times "Liners."

FOR SALE—70-ACRE RANCH, 12 MILES from Los Angeles, 20 acres lemons, 18 acres walnuts, 10 acres eucalyptus, balance farming. Pumping plant and ranch houses.
L. B. CHAPMAN,
F4487. 430 Story Bldg. Main 6157.

FOR SALE—60 ACRES IN EL DORADO CO., 25 acres in fruit, berries and alfalfa. The best climate in State. Telephone in house. Price $4000. A. HERZIG, Lotus, Cal.

FOR SALE—BEST FOUR ACRE RANCH IN California, good water right. All in alfalfa, cheap. In Arcadia, Monrovia or Glendora cars. Call on owner quick. C. M. PEDLEY.

FOR SALE — THE FINEST TEN ACRES with plenty free water in Southern California, $500 below value. Owner, JONES, 718 Story Bldg. F5356. Broadway 3563.

FOR SALE — BRITISH COLUMBIA FARM LANDS, $10 PER ACRE, LONG YEARLY PAYMENTS. The finest and richest land in America at the cheapest prices. Good for the investor or the farmer. Splendid healthy climate; no extremes either summer or winter, like Eastern Washington or Oregon. Rainfall 25 inches. Summer rains, no irrigation necessary. Lands level and park like, large open natural meadows with a thick growth of pea vine, red top and rich grasses high enough to hide a horse. Lakes and streams of clear water everywhere. Fine for dairying and cattle raising, with an abundance of natural green pasture. Large crops oats, wheat, barley, vegetables of all kinds grow in abundance and for the next three years will sell for fabulous prices. Apples and other hardy fruits grow splendidly. In short, this land is the best in America for general farming, and any one of a dozen departments of a farm will prove equally profitable. We have some very fine sections of land only 5 miles from the coming metropolis and railway divisional point of Fort George, at prices not to exceed $22 per acre. Other equally good sections for $10 per acre and up, all very close to the route of the Grand Trunk Pacific Railway now building. Long yearly payments. We have a very easy payment plan for the small buyer who wants only 40 acres. Our lands were very carefully selected several years ago, and are cream of the fertile valleys. Every quarter section choice plow land. THINK THIS OVER. 25,000 men will soon be building these railroads right past our lands and the man with any ambition can make a few acres of potatoes or vegetables pay for 160 acres from the first crop. Large prices for the farmer who has anything to sell. Potatoes now sell for $2 per bushel. Oats, $2 to $3 per bushel. Hay, $50 ton and up. Prices of other crops in like proportion. This is your opportunity to make a handsome profit on this land before the railroads are running. These are winter prices. They will be much higher in the spring after transportation opens and we can show the land.
Deal with the largest and strongest land company in British Columbia and receive liberal treatment. Call for free literature. We have men who have been through the country and can give you reliable information.
NORTH COAST LAND CO., LTD., of Vancouver.
SELLING AGENT, J. W. BAXTER,
806 UNION TRUST BLDG., LOS ANGELES, CAL., COR. 4TH AND SPRING STS.

FOR SALE—160 ACRES NEAR TUCSON, Ariz., or will exchange for Los Angeles property. Address X, box 255, TIMES BRANCH OFFICE.

FOR SALE—10 TO 80 ACRES EXCELLENT irrigated land, mile of Modesto, $110. Sacrifice; need money. W. D. RUST, owner, Route 1.

FOR SALE—20 ACRES LAND, GOOD SOIL, Lankershim, price $3200, easy terms. Inquire W. HAUFF, Fifth st., Lankershim.

FOR SALE—WRITE [illegible] FOR RANCHES all sizes, and prices. ELZIE VEACH, [illegible]

FOR SALE—30 ACRES CHOICE FARMING land close to city on railway. Price and terms will interest you. H. SURBECK, 136 W. 24th st. Phone South 4776.

FOR SALE — OR EXCHANGE. CHEAP farming land. Tulare and Kings counties. $15 to $40 per acre. REALES, 618 Grosse Bldg.

FOR SALE—FINEST SOIL, LEVEL, QUARter, all in cultivation. Big snap. $35. Land near selling up to $75. STACY, 304 Fay Bldg.

FOR SALE—10 ACRES; 2½ ACRES ALFALfa. House, horses, wagon, chickens. $2500. Near city. 218 O. T. JOHNSON BLDG.

FOR SALE—$300 WILL HANDLE FINE 10 acres orange land; near Los Angeles. 218 O. T. JOHNSON BLDG.

Mexico.

FOR SALE—
MEXICO.
MEXICAN LAND.
A SNAP—Small ranch only four miles from the railroad, 150 acres cleared and fenced, about 150 more that can be placed under cultivation, several hundred acres more that can be used for fiber or grazing land, water at 30 feet. $2500, half cash, balance one year at 7 per cent.
The above is not the only bargain we have, call at our office or if living out of town, write us.
BEN W. M'CLOSKEY & CO.,
700 Union Trust Bldg.

Oakdale.

Santa Barbara.

FOR SALE — SEE PHOTOS AND DESCRIPtions of high class Santa Barbara homes for sale or lease.
LIPPINCOTT, 611 Fay Bldg.

SAN JOAQUIN VALLEY—

FOR SALE—$75 PER ACRE. 480 ACRES choice orange lands in Red Banks district where lands are selling at $150 an acre. Land is leveled and water developed. A rare bargain.
For Sale $100 per acre in quantity to suit, some of the finest orange land in Tulare county. Lays close to the foothills and joins tracts already planted. Level and ready for planting. See it and you will be convinced. Terms.
TAFT & GREEN,
219 Wright & Callendar Bldg. F5345, Main 6433. Ask for Yeargain or Paramore.

FOR SALE—
LATON & WESTERN RAILROAD LANDS.
The homeseeker right on some of the best alfalfa lands in the State, where dairying and general farming makes money. Look this up before you locate anywhere.
LAGUNA AND SUMMIT LAKE LANDS,
Dept. T, 402 Pacific Electric Bldg.
Los Angeles, Cal.

FOR SALE—
For improved or unimproved farming lands in California's richest dairy country, producing at present cream and butter products valued at $100,000 per month. Call on or write us for particulars and prices. We can suit you.
HINSDALE & PELL, Tulare, Cal.

FOR SALE—J. W. KELLEY & CO., INCORporated, real estate, oil and mining. Special attention given to resident and non-resident property. Subdivision and acreage a specialty. ROOMS 4-5, Redlick Bldg., Bakersfield, Cal.

OWENS RIVER LANDS—

FOR SALE—
OWENS VALLEY BARGAINS.
180 acres, rich loam soil, adapted to alfalfa, grain and deciduous fruit, no waste land, 125 shares of water stock; all fenced; 7 miles from town of Bishop in Inyo county, ½ of the place is in red top and timothy. A splendid piece of land and large enough to develop into an ideal general farm. We have a sacrifice price on this property of $25 per acre. Think of good California land with water and well located at $25 per acre.
80 acres, dark sandy loam soil, with 100 inches of water, which is more than the land can use. Land is level and very fertile—will grow anything. Only 4 miles from Bishop the principal town of Owens River Valley. Price $3000.
We also can offer a bargain in a 25 acre place, with water stock, 6-room house, barn, chicken corrals, garden, 2 acres in alfalfa, close to town. Price $1500.
J. N. WILLIAMS & COMPANY,
203 I. W. Hellman Bldg.,
411 South Main.

COACHELLA VALLEY.

SEE PFAFFENBERGER FOR BARGAINS IN this fertile valley. 2417 MICHIGAN AVE. Boyle 67.

FOR SALE—
Lemon and Orange Groves.

FOR SALE—
BY J. A. FITCH, Pomona, two orange grove bargains in the famous San Dimas district. Properties I advertise will be found as represented in my advertisements.
$50,000—40 acres, clear, 13 acres mostly full bearing navels, 8 acres 2 years old "Eureka" Lemons, balance unimproved, house, barn. Last year's income over $10,000. Grove well fertilized, in fine condition. This property has not changed hands for some 25 years. Owner, a practical orange grower, now wishes to retire. If purchased soon $10,000 to $12,000 crop will be included. No trade.
Here's the other property.
$40,000—20 acres. A magnificent grove, magnificently located. 9000 to 10,000-box crop included if purchased soon. New modern improvements costing about $6000; terms one-third down, balance easy.
If you are in the market to buy an orange grove it will assuredly pay you to first see what I can offer you before purchasing. Have orange groves of all sizes, all prices, in the best citrus growing localities. Have been selling orange groves for many years. Write for free Descriptive Real Estate Booklet, 32 pages, just issued.
J. A. FITCH, 155, S. Garey Ave., Pomona, California.
Long distance Office Telephones: Sunset Blk 14. Home 102.

FOR SALE—A 10-ACRE NAVEL ORANGE grove in the Ontario district: this grove is now carrying a crop of about 6000 loose boxes. There are over 1000 large trees in the finest kind of condition, just fumigated. The soil is of the best quality. $750 has just been spent for fertilizer, water right good. This grove is sold to dissolve a partnership and the price is $17,500; no trade, but $5000 and a crop payment will handle the deal. J. LEADINGHAM, Pomona, Cal.

FOR SALE—

LA SIERRA HEIGHTS.
ORANGE AND LEMON LANDS.
$300 PER ACRE
BUYS THE BEST.

"THINK OF ME AT MY BEST" is the wish of every man who he comes to the parting of the ways. THEN MAKE YOUR BEST WORTH THINKING OF. If you are a failure and leave your family with a meager existence is there any BEST to think of? You ANSWER.

ANY MAN WITH ENERGY, AND AMBITION AND NOT afraid to work can BUY 10 ACRES OF LA SIERRA LAND and from the crops make a good living, pay for his land and improve it.

IN SIX YEARS FROM PLANTING TREES YOUR LAND IS WORTH $1500 PER ACRE. Water and water rights unquestioned. Free booklet. Terms easy.

JANSS INVESTMENT COMPANY,
330 Pacific Electric Bldg.,
Home 10345. 6th and Main. Broadway 2488.

FOR SALE—
ORANGE GROVES.
$6000—5 acres, ½ Valencias, ½ navels, 2 and 3 years old.
$8500—5 acres, all navels, full bearing, close in.
$9000—5 acres, 1-3 Valencias, balance navels, 7-room house, barn, etc.
$10,000—10 acres, 7 acres young lemons, 3 acres Valencias, 3 years old.
$18,000—10 acres, navels and Valencias, Azusa water, 5-room house.
$20,000—10 acres, all Valencias, 5 years old, good crop, 6-room house.
$21,000—10 acres, navels and lemons, house, barn, etc.
$30,000—14 acres, ½ navels, ½ Valencias, Azusa water, 7-room house, barn, domestic water, electric lights.
$18,000—20 acres, young trees, ½ Valencias, ½ navels, good soil and water.
$36,500—20 acres, navels and Valencias, full-bearing, good crop, modern house, windmill and tank, domestic water, furnace, electric lights.
$52,500—20 acres, 17 acres lemons, 3 acres navels, old users water, large house, barns, etc.
$27,000—21 acres, solid to Valencias, 4 years old, on Pacific Electric railroad, good soil and water right.
These groves are located in the Covina and Charter Oak districts and are all good values. If you are in the market for an orange grove, call and see us, we have other bargains.
POLLARD & HUTCHINSON,
521-522 Central Bldg. F5022. Main 6759.

FOR SALE—I OWN TWENTY ACRES OF oranges and lemons, exquisitely located in foothills of Sierra Madre mountains, gorgeous spectacular views; absolutely free from all frost and fog, cool and most charming in the summer and warm and balmy in the winter, oranges are ripe and sweet and ready for Christmas market; always have good crop of summer lemons. Grove is complete in every detail for one to operate; abundant water, reservoir holding 1,200,000 gallons of water, fair house, good barn, soil consists of decomposed granite and volcanic ash, some stone, no adobe, no hardpan; one can attend theater in Los Angeles and return to grove same evening, an ideal location for the perfect home combined with the income from sale of oranges and lemons. To one who can appreciate the beautiful in nature with the other attractive features will undoubtedly purchase this beauty spot, terms will be made eminently satisfactory to purchaser.
OWNER, BOX 265,
GLENDORA,
CALIFORNIA.

FOR SALE—
ORANGE GROVES THAT PAY.
Send for price list and descriptive folder. I have the largest list of orange and lemon groves for sale, of any realty firm in California, including th echoicest buys in CLAREMONT, POMONA, ONTARIO, UPLAND, LA VERNE, SAN DIMAS and CHARTER OAK.
FRANK WHEELER,
Orange Grove Headquarters.
Claremont, Cal.

FOR SALE—ORANGE GROVES—
RIALTO DISTRICT.
FOOTHILLS.
GRAVITY WATER.
5 acres, all set to oranges or lemons, for $2000; terms, $500 cash, balance 6 years. Call for folder and information. A chance for the wage earner to own a grove. See E. A. MORGAN, MORGAN LAND CO., or COOPER & KING, 217 S. Hill st.

FOR SALE—
ORANGE GROVE.
Send for price list and descriptive pamphlet. The best orange and lemon groves in the Claremont, Pomona, Ontario, Upland, La Verne, San Dimas and Charter Oak districts. A country home and an income, nothing like it. 17 years growing oranges and lemons here.
FRANK WHEELER,
ORANGE GROVE HEADQUARTERS,
CLAREMONT.

FOR SALE—
ORANGE AND LEMON GROVES
IN FROSTLESS BELT.
We list only first-class groves. We have fine buys in Covina, Pomona, Claremont, San Dimas, Charter Oak and La Verne.
J. S. SOTO, HORACE E. SMITH,
Covina, Home 1126. 937 Security Bldg. F8048.

FOR SALE—ORANGE GROVES.
20 acres navels and Valencias for $22,500, water costs $12 per year actual, 20 shares, good house, barn, etc. Only $4000 needed, crop pays the balance. You can't match it in the State. DUNLAY REALTY CO., 325 Douglas Bldg. A4688.

FOR SALE—
For Orange Groves, Lemon Groves, and Country Ranch Property see.
J. A. FITCH, Pomona, Cal.
Large list to choose from. Free descriptive booklet mailed to any address on application.

FOR SALE—OR EXCHANGE, 10-ACRE VALencia orange grove, "Placentia" district, near the famous Chapman ranch; fine large trees; 7-room modern house and barn; good pumping plant; price $16,000; will take part trade, balance long time; no agents. Address B, box 15, TIMES OFFICE.

FOR SALE—OR EXCHANGE—
Have several choice lemon and orange groves that we can accept good residence property as part payment.
THE McKINNEY REALTY CO.,
440 Byrne Bldg.

FOR SALE—EXCEPTIONAL BARGAIN, 5 acres, 12 year navels, within city limits, frostless Corona; good condition, beautiful view, full water stock, only $4500, terms. Special commission to agents. Owner, 519 BIXEL ST., city.

FOR SALE—I WANT THE ADDRESS OF party desiring to buy a tract of very fine early orange or choice lemon land in foothills, near electric R.R., with plenty of water; easy terms. Address J. M. BURNS, 230 Mason Bldg., Los Angeles.

FOR SALE—OR EXCHANGE—TEN-ACRE orange grove full bearing, four-room house, barn, well, tank and water stock at "Fullerton." Price $1750 per acre. Will take clear Los Angeles property up to $12,000. Balance terms. Address V, box 181. TIMES OFFICE.

FOR SALE—
Orange Groves our Specialty.
POLLARD & HUTCHINSON,
521-522 Central Bldg.
Home F5022. Main 6759.

FOR SALE—
Month after month, year in and year out, The Times prints more classified advertisements than all other Los Angeles papers combined. This is due to the prompt results obtained from Times "Liners."

FOR SALE—SPLENDID LITTLE ORANGE grove of 2 acres in Sierra Madre, close in, good for home site or subdivision. Easy terms. A. S. MEAD, Sierra Madre, Cal.

FOR SALE—
Poultry Ranches.

FOR SALE — POULTRY FARMS OF ANY size you want in Inglewood Poultry Colony. Go into business where poultry raising is a success, where men of experience will help you and where profits will be sure. Visit Inglewood and see what is being done. Call at room 349, WILCOX BLDG., No. 206 Spring st., for information.

FOR SALE—OR EXCHANGE—
Five-acre poultry ranch close to station on Santa Ana electric line; seven-room house, barn, fruit trees, fenced, flowing well, water piped all over twenty-eight hydrants; price $4500; will take clear L.A. up to $2500, balance terms or $500 cash, balance $500 per year. Address V, box 180 TIMES OFFICE.

FOR SALE—OR EXCHANGE: $4650. 300 laying hens and up-to-date yards and houses in fine condition, close in to Main street; 5-room house and furniture, fruit and shade trees, cement walk. W. M. GRAY, Gardena, Cal.

FOR SALE — ACRE TRACTS IN INGLEwood, the place where chickens thrive.
ASSOCIATED REALTY CO.
315 Story Bldg. 6th and Broadway.

For Sale, Exchange or Wanted.

FOR SALE—OR EXCHANGE—BY DECKER.
A successful broker over 25 years.
See him to sell, buy or exchange.
His list is complete; he can suit you in price, size, location and terms.
18 rms., splendid location....$1200
18 rms., central location....$1100
46 rms., strictly modern, elegantly furnished....$2500
44 rms., first-class, new furniture....$3000
45 rms., 1 floor, absolutely new furniture..$4500
46 rms., 10 years' lease, strictly modern..$5500
9 rms., close in, exchange lots....$400
54 rms., single and apt.; lease 5 years....$5000
7 rms., Hill....$300
36 rms., apt. and single, central....$3000
48 rms., good furniture....$3200
21 rms., IDEAL location, only....$1700
6 rms., flat for sale, BARGAIN....$325
21 rms., close in, snap....$900
115 rms., good hotel, terms....$17,000
23 rms., fine location, mortgage $250....$1000
44 rms., exchange ranch....$9000
30 rms., permanent and transient....$2700
70 rms., single, en suite, ex. income prop.$7000
15 rms., $500 cash, bal. terms....$950
42 rms., ex. cottage....$4000
50 rms., apts., rent, close in, ex....$3500
8 rms., neatly furnished, A BARGAIN....$525
6 rms., good furniture, piano, close in, ex..$575
32 rms., downtown, cheap rent, wants offer.
18 rms., apt., ex. lots....$900
Lodging-house, 30 rms., running water, ex. lots....$4000
5-rm. flat, bargain....$275
50 rms., good location, payments....$2500
18 rms., ex. lots....$650
My best bargain, 25 rooms, only....$850
28 rooms, exchange for cottage or lot....$2500
16 rooms, near Hamburger's....$950
Apartment-house, 37 rooms, new, elegant for larger....$2800
22 rooms, housekeeping, payments....$700
64 rooms, clears $600, center of the city...$9000
140 rooms, must all be cash....$25,000
135 rooms, must sell, reduced to....$9000
Hotels for cottages, ranches, all kinds, exchange.
28 rooms, only $1250 cash....$2300
Flat, 7 rooms and bath, good....$450
8 rooms, new house, cheap rent....$400
10 rooms, 5th st., near Hill st., $250 cash...$800
22 rooms, best in Los Angeles, S.W....$2400
Apartment-house, 62 rooms, rent $200....$5500
CALL FOR EXCHANGES.
24 rooms, Olive st., fine bargain....$1300
Apartment-house, 18 rooms, 4 baths....$950
DECKER, 452½ S. Broadway. Main 4177, F2228.

FOR SALE—
50-room modern apartment house, located near Sixth street Park. Marshall-Stearns wall beds; private baths; every room outside. Owner will make big sacrifice. $2500 cash will handle it. Balance easy terms.
40 rooms on Hill street, near 5th. Marble front entrance. Ground floor lobby; private baths; wall beds; lease 3 years. Notice cheap rent, only $5.50 per room. See us for particulars.
ALSO
Have 8-room modern 2-story new bungalow on a corner, located Southwest. Price $6500 clear.
AND
Two cottages that will exchange for apartment house.
F2694. AMBROSE L. HAMMELL COMPANY. Main 5567. 629 W. P. Story Bldg.
Corner 6th and Broadway.

FOR SALE — DIRECT FROM OWNER, 38-room apartment house, located in the Westlake district; new furniture and new house, very modern, steam heat, etc., mahogany, fumed oak and satin walnut furniture throughout; high-class patronage; excellent proposition for woman to handle, clears $250 month. Will sell at bargain and make terms easy. Has attractive lease. Call 743 SOUTH BURLINGTON AVE. No agents.

FOR SALE—SWELL 51-ROOM; SINGLE AND apartments, running water, steam heat; clearing $300 month.
18—rooms; rent $40; good location....$900
9—rooms; transient; swell furniture....$550
37—rooms; clearing $150; west side....$2000
9—rooms on Figueroa; beautiful place....$600
16—rooms; west side; easy terms....$950
Get our free list of bargains.
CITY REALTY CO.,
728 Story Bldg., 6th and Broadway.

FOR SALE—
ROOMING HOUSES.
30 rooms, rent $150, $3000.
16 rooms, rent $90, $1600.
14 rooms, rent $45, $1000.
11 rooms, rent $35, $650.
15 rooms, rent $40, $750.
22 rooms, rent $75, $1100.
The above are in center of city.
We have others, all sizes and prices.
424 CHAMBER COMMERCE BLDG. F3757.

FOR SALE—
$2500—For furniture, lease and good will of 57-room lodging house. Fine location, many front rooms for offices, cheap rent.
$750—For 20 rooms in brick building, all on one floor, rooms all full. Rent only $40, including water.
C. L. COOPER, room 28 Wilson Hotel, Cor. First and Spring.

FOR EXCHANGE—17-ROOM HOTEL AT COvina, always filled with boarders; income $450 per month; furnished throughout; lot 75x135; beautiful location; can show you; this is a money-maker; price $10,000; exchange for city or country, or sell on easy terms. Owner, C. M. CORNWALL, 1347 Calumet ave. 'Phone 54042.

FOR EXCHANGE—30-APARTMENT HOUSE, all private toilets and meters; 70 rooms, fine 3-year lease, $5000, clear; want larger house up to $12,000; walking distance; west side; will assume difference or add clear income property.
CITY BROKERAGE CO.,
412½ S. Hill st.

FOR SALE—
A GREAT BARGAIN.
APARTMENT AND ROOMING-HOUSE, 130 ROOMS, $7500.
Only $3000 cash required, balance 8 per cent., only 3 blocks from Broadway, fine location on corner; clears $2500 year net. Owner, G, box 75, TIMES OFFICE.

FOR SALE—LEASE AND FURNITURE OF first-class rooming-house, 60 rooms, ten minutes to Broadway. House full and good year round. Telephone, baths, laundry, etc. Clears $175 month. Rent $180. Will consider good cottage exchange. Investigate. Price with lease, $2830. TEN EYCK, 111 S. Figueroa.

TO LET — NICELY FURNISHED APARTment-house, 38 rooms, private bath, etc., 5 minutes First and Broadway; long lease; $125 per month, furnished, or will sell furniture if desired and cheap rent. MRS. S. DAVIS, agent, 315 Sotello st. A7583.

FOR SALE—ON ACCOUNT OF SICKNESS owner will sell rooming-house of 14 single rooms, nicely furnished, right on East 5th st., near Arcade Depot; price $700; will take $150 down, balance easy terms to reliable party. Call 816 EAST 5TH ST.

FOR SALE—50 ROOMS WEST SIDE CLOSE in, 5 years' lease, steam heat, hot and cold running water, attractive lobby and porches. This house is full and making good money. Price $4000. Easy terms. DAVIS & RYDER, 452½ S. Broadway.

FOR SALE — 20 ROOMS NEWLY FURnished, right down town, 5 years' lease, clearing $150 per month above expenses. Owner has large house, must sell, $800 down, balance easy. See DAVIS & RYDER, 452½ S. Broadway.

FOR SALE — NEW HOTEL, 61 ROOMS, 7 years' lease, nets $250 per month; price $2750, cash or exchange, for first mortgage or good security. DR. IRELAND, 208 San Fernando Bldg.

FOR SALE—BY OWNER, FURNITURE AND lease of 44-room apartment house. This is a bargain. Everything clean and in good condition. Prospective buyers will do well to investigate this. BROADWAY 3789 or 5223.

FOR SALE—16 ROOMS, NEXT TO PACIFIC Electric Station; best location in city. $1000 cash will handle it. THE HATHAWAY, 630 South Main st.

FOR EXCHANGE — $42,000; APARTMENT house, furnished; 2 minutes' walk from Courthouse; mortgage $17,000; want vacant or grove; this is a bargain. Address O, box 164, TIMES OFFICE.

WANTED — WELL FURNISHED APARTment house to $4000. Will give one 4-room, one 6-room house, nicely situated, Minneapolis, $4000 clear. DUNLAY REALTY CO., 325 Douglas Bldg., A4688.

FOR SALE—SPLENDID PAYING ROOMING house, 16 rooms, always full, in perfect condition, attractive, homelike; nothing better in city; best furniture. 963 ORANGE.

FOR SALE — OR EXCHANGE. IF YOU doubt it make an offer. 18 rooms, rent $45. Nets a good income; see it. J. H. JEWELL, 434 Cit. Nat. Bank Bldg., F1821, Bdwy. 3989.

FOR SALE—DANDY APARTMENT HOUSE, 24 rooms, west side, fine condition, private baths, rent $85; permanent people, $1500, $1000 down. WILSON & FOX, 328 Story Bldg.

FOR SALE—ROOMING-HOUSE NEAR 8TH and Figueroa, 22 rooms, one floor, corner, light rooms, nicely furnished. Bargain, $1250. WILSON & FOX, 328 Story Bldg.

FOR SALE—ROOMING HOUSE, 6 ROOMS, elegant furnished, 3 rooms, pay all expenses, walking distance, cheap rent; must sell, $350 takes it. 362 WEST 9TH ST. F2135.

FOR SALE—FINELY FURNISHED FLAT, S. Bunker Hill ave., near W. Fourth st., where you can rent some of the rooms; sacrifice. See PHOENIX, 202 Grant Bldg.

FOR SALE—SWELL 24-ROOM APARTMENT-house; income $500 monthly; brand new; take $1650 down, balance easy. See PHOENIX, 202 Grant Bldg.

FOR EXCHANGE—MODERN APARTMENT house, steam heat. Private and public baths. Will take bungalow. 218 O. T. JOHNSON BLDG.

FOR SALE—OR EXCHANGE — ROOMING house, newly furnished, 110 rooms, hot and cold water, steam heat, public and private baths. 325 E. 2ND ST.

FOR SALE—
Good furniture and 3 years' lease of 20-room apartment house; close in; rent $60; Inquire MRS. HOOVER, room 204, 213 W. 3rd.

FOR SALE—OR EXCHANGE — 14-ROOM apartments, two-room suits, income $115 month, rent $50. Gladys near 7th. Write W. R. HARPER, Alhambra.

FOR SALE—NEATLY FURNISHED 11-room rooming house, close-in on east side; rent $25. Price $300. PHONE OWNER, Main 6127.

For Sale, Exchange or Wanted.

FOR SALE — OR EXCHANGE FOR CITY WANT HIGH-CLASS APARTMENT, 20 TO [illegible] rooms; must be up-to-date and in good location. Address J, box 25, TIMES OFFICE.
property, 65-room apt., private baths, steam heat, fine furniture, all full close in, only [illegible]
rooms, centrally located. Address J, box [illegible]
50-room apt., private baths, close in....[illegible]
54 rooms, hot and cold water, steam heat [illegible]
52 rooms, close in, fine location....[illegible]
27 rooms, Hill st., a good buy....[illegible]
19 rooms, piano, $200 down....[illegible]
7-room flat, all full, only....[illegible]
Make me an offer on any of these properties.
See F. B. BAER, 715 Story Bldg.

FOR SALE—
H. JEROME TOY HOTEL BROKERAGE COMPANY,
Established Hotel Brokers,
408 Mason Bldg., S.E. corner 4th and Bdway.
A4466, Main 6269.
25 rooms, all on one floor, nicely furnished, best location, rooms all full, modern, very cheap rent; this is a good buy.

42-room hotel, very centrally located, modern in every way; long lease; this is a money-maker; only $2500, part cash.

52-room apartment-house, always full, on Grand ave.; rent $3 per room; well furnished, including piano; $2000, terms.
To let—48-room transient house, close in, nearing completion; this is a good one; rent right.

WANT ROOMING-HOUSE, 27 TO 45 ROOMS; might consider apartment-house. Address J, box 9, TIMES OFFICE.

FOR SALE—12-ROOM ROOMING-HOUSE, rent $40, income $100; large lawn, flowers, yard; sacrifice, $750, if sold this week. OWNER, 1221 So. Figueroa.

FOR SALE—BRAND NEW APARTMENT house, 40 rooms, the very best. Call Room 1, SEVERANCE BLDG., 106 W. 6th st.

FOR SALE— MODERN 8-ROOM ROOMING-house, with lease, 2 blocks west of Arcade Depot. 508 RUTH AVE.

FOR SALE — 12-ROOM ROOMING-HOUSE, rent $65, lease; good furniture, $1350, terms. 604½ EAST 5TH.

FOR SALE—10-ROOM HOUSE, NICELY FURnished, suitable for roomers or boarders, splendid location, close in, bargain for cash. 1022 S. HOPE.

FOR SALE—TWO ROOMING-HOUSES, EACH clearing $200 per month. 124 W. 9TH ST.

FOR SALE—
Flats.

FOR SALE—NEW DOUBLE FLATS, 12 PER cent. net income, $3800; terms. STACY, 304 Fay Bldg.

FOR EXCHANGE—
Business Property.

FOR EXCHANGE—$15,000, 30x145, IMPROVEments worth $6000, fine corner, S.E. in manufacturing district, mortgage $3000.
$2500—Stores and flats on South Park ave., mortgage $2500, also fine corner, 51x45, with 3 stores and 4-room cottage, price $6500; mortgage $2000; will trade equity of this property for apartments or larger property; will assume up to $20,000.
LEUSCHNER & CO., 328 So. Spring st.

FOR EXCHANGE—ONE OF THE FINEST industrial and warehouse corners downtown, 10,000 square feet; have been offered $11,000 net if I build a $50,000 warehouse; price $75,000; will take $35,000 in clear exchange. This is an extraordinary opportunity. GEO. W. HAINES, 306 Frost Bldg.

FOR EXCHANGE—
Good corner near 10th and Figueroa, price $15,000, mortgage $5000; want some cash and real estate for equity.
F5685. CAL GRAYSON, with
M3490. HERBERT L. CORNISH CO.,
301 Union Trust Bldg.

FOR EXCHANGE—
First-class piece of business property on Olive near Pico, price $17,500; want clear to $9000.
F5685. CAL GRAYSON, with
M. 3490. HERBERT L. CORNISH CO.,
301 Union Trust Bldg.

FOR EXCHANGE—WANT $40,000 WORTH of good Redondo property for all or part, have some gilt-edge business and residence property, come in and tell us what you have. FRESNO LAND CO., 106 Stimson Bldg.

FOR EXCHANGE—WANT COUNTRY—
$40,000—Clear 3-story brick building, Pasadena, lot 125x150, bldg. covers lot, 4 stores and rooms above. Submit offer.
J. H. BALLAGH & SON, 721 Central Bldg.

FOR EXCHANGE—NEW BRICK BUILDings, close in, Figueroa st., rents $11,000; price $200,000; mortgage $65,000; want cash and other property. Address H, box 140, TIMES OFFICE.

FOR EXCHANGE—WANT A GOOD PIECE of income property in Los Angeles up to $15,000; will trade good alfalfa ranch, some fruit, modern 6-room house, barn, well and windmill; value $19,000; mortgage $3000. See MASH & McMILLAN, 615 Citizens Nat. Bank Bldg.

FOR EXCHANGE — BUSINESS PROPERTY in Caliente, Nev., $7000, clear. Will assume some. Rents $50 per month. Will rent for $75 next September. Address O, box 164, TIMES OFFICE.

FOR EXCHANGE — 16-ROOM HOUSE, LOT 40x165, close in, $16,000, half trade. HARTLEY, 204 Bullard Bldg.

FOR EXCHANGE—
Houses.

FOR EXCHANGE—
New modern 4 and 5-room cottages, never been occupied, at Anaheim, Cal., for sale at right prices and on easy terms, or will exchange for Los Angeles residence in southwest, or for favorably located Long Beach residence.
Twenty-five choice building lots in the best residence section of Anaheim, Cal., for sale at low prices, easy terms; will exchange for Kern county land near McFarland, or well located Long Beach residence.
LAIRD & CHAIN,
413 Story Bldg., Los Angeles.

FOR EXCHANGE—OR SALE—EXCEPTIONally desirable Pasadena residence, close in, on Madison ave., near Colorado; lot 65x200; 10 rooms, 3 bathrooms; modern, hardwood floors, garage, fine trees, palms, shrubbery, etc. Price $15,000; would accept $8000 to $10,000 undeveloped Southern California land or equity in 10 or 12-acre orange or lemon grove. Address box 43, TIMES OFFICE, Pasadena.

FOR EXCHANGE—
7-ROOM HOUSE AND 7 LOTS
IN SAN DIEGO.
Wil exchange for vacant or improved L. A. property, price $5000 clear.
HAMBRIGHT COMPANY,
518 Laughlin Bldg.

FOR EXCHANGE—NICE FIVE-ROOM BUNgalow on Twenty-fifth st., between two car lines, for a six room bungalow at Glendale near car line and schools. Wil put in my property at actual worth and will expect you to do same. JONES-CUTTER CO., 530 Higgins Bldg.

FOR EXCHANGE—6-ROOM MODERN BUNgalow, southwest, for one or two-acre chicken ranch, Inglewood way preferred; 8-room house, in Los Angeles, for house, Long Beach. NEW ENGLAND REALTY CO., 220 Lissner Bldg. 'Phone Broadway 2053.

FOR EXCHANGE—
Modern 9-room house, corner lot, 104x130; equity for smaller place or lot.
A1569. G. M. GIFFEN, Main 2110.
208 Story Bldg. Member L.A.R.B.

FOR EXCHANGE — JUST COMPLETED, modern 5-room bungalow on 5c car line, $3500, will take vacant lot, 4-passenger automobile or roadster. Address H, box 100, TIMES OFFICE.

FOR EXCHANGE—MY 5-ROOM MODERN bungalow, southwest, big lot, $2500, mortgage $1000. Want clear, unimproved foothill suburban for equity. PHONE EAST 2807. Owners only.

FOR EXCHANGE—
Month after month, year in and year out, The Times prints more classified advertisements than all other Los Angeles papers combined. This is due to the prompt results obtained from Times "Liners."

FOR EXCHANGE—WHAT HAVE YOU TO offer for my $1500 equity in new home of $3500 cash value; Tulare, Lindsay, Exeter or Porterville land, or what? Address KK, box 128, TIMES OFFICE.

FOR EXCHANGE—FINE CORNER RESIdence on Figueroa, 10 beautiful rooms, very modern; large corner lot, $15,000; want Walnut ranch. JAMES THOMPSON INV. CO., 426 Mason Bldg., Main 3006.

FOR EXCHANGE—
8-room house on Magnolia ave., price $5500; clear; take lot to $2000.
A1569. G. M. GIFFEN, Main 2110.
208 Story Bldg. Member L.A.R.B.

FOR EXCHANGE—7-ROOM HOUSE, MODern, West End st. Price $3500. Incumbrance $1500. Want rooming-house for equity. B. O. GARDNER, 711 Grosse Bldg. Bdwy. 2587.

FOR EXCHANGE—2-STORY FLAT BUILDing near Westlake, valued at $10,000. Will accept vacant lots or small ranch for the $6000 equity. Owner, 407 DOUGLAS BLDG. A1988.

FOR EXCHANGE—MODERN 8-ROOM RESIdence on E. Adams st., price $5500; will take one-half in other city property, balance easily arranged. BEN WHITE, 304 Bryson Block.

FOR EXCHANGE—$2200, MORTGAGE $1100, good 5-room cottage, modern plumbing. Want clear lot Pasadena or beach. 430 PASADENA AVE. Phone East 52.

FOR EXCHANGE—WE WILL EXCHANGE your property. Ask THE BRIGGS COMPANY, 802 Story Bldg., Sixth and Broadway.

FOR EXCHANGE — PASADENA HOME, large grounds, for Los Angeles, 8-room house for Long Beach. NEW ENGLAND REALTY, 220 Lissner.

FOR EXCHANGE—$2850; 6 ROOMS, LARGE lot, 1721 E. 37th st. My $1500 equity for cash or land. OWNER, Broadway 4579.

FOR EXCHANGE — EQUITY IN MODERN house for Yuma, Antelope, or Owens Valley, cheap acreage. HOFF, 228 Bradbury Bldg.

FOR EXCHANGE—
Houses.

FOR EXCHANGE—

My beautiful residence which I am unable to occupy, situated on the highest elevation in the Wilshire district, and surrounded by homes costing up to $50,000. This is a northwest corner, the most desirable of all corners, elevated about three feet above sidewalk. Has 12 large rooms, and is finished in five different varieties of selected hardwood, rubbed down to a piano finish by expert finishers. The wall paper and coverings in this home are of the very best material obtainable, much of it being imported and all in perfect harmony. This home is in the Old English style of architecture and very attractive. The plumbing is of the highest grade, with swell nickle plated fixtures, three tiled baths, five lavatories, five tablets, furnace and heater. Two-story garage for two machines, and servant's quarters. Lot 75x150. My cash price is $20,000. $13,000 mortgage; $7,000 equity. Would accept five to ten thousand dollars in high grade, rightly priced property. See owner, J. H. ALTHOUSE, 202 STORY BLDG.

Sunset Main 61772. Home 19326

FOR EXCHANGE — 5-ROOM 2-STORY house, Hobart near Adams, $5000. Will trade equity $2000 for clear lots or merchandise. H. SALKET, 411 Higgins Bldg.

FOR EXCHANGE—IMPROVED CITY PROPERTY for ranch. 229 F. E. BLDG.

FOR EXCHANGE—
Lots.

FOR EXCHANGE—CLEAR LOT.

Good lot on W. Washington near Vermont, 50x140, at $5000; will assume up to $4000 on good city property;

"Main 9107—'It Pays to See Us' 10767.

EDWARDS & WILDEY CO.,

325 Laughlin Bldg. 315 S. Broadway.

FOR EXCHANGE—OR SALE — 5½ ACRES 4 blks Hollywood, city water piped in, new 6-room house, 120 bearing fruit trees; A-1, for lemons, oranges, poultry, clear city property or what have you? OWNER, 1225 Sulphur st. Phone East 2055.

FOR EXCHANGE—

Month after month, year in and year out, The Times prints more classified advertisements than all other Los Angeles papers combined. This is due to the prompt results obtained from Times "Liners."

FOR EXCHANGE—

Apartment house lot on Angeleno Heights. Price $2250; want cheaper lot or small cottage of less value. MRS. M. HOOVER, Room 204, 218 W. Third.

FOR EXCHANGE—
Country Property.

FOR EXCHANGE—

ALFALFA RANCH—160 acres east of Chino; good well, all leveled, excellent soil; want city; price $150 per acre.

Alfalfa ranch, 5 acres of which is now good stand, 3 years old; 10 acres young walnuts, 80 inches water; want city; price $9000.

FRESNO COUNTY—640 acres, good land; want city; price $40 per acre.

TULARE COUNTY—93 acres, on main road, good land; want house in city; price $75 per acre.

See E. A. GRAY, with

C. P. BLACKMORE LAND CO.,

124 W. Sixth st., ground floor.

A3059. Broadway 2935.

FOR EXCHANGE—

ORANGE GROVES.

7½ acres located in the finest part of the Covina district, two-thirds bearing, one-third Valencias, in full bearing and in perfect condition; good crop, which goes with the place; nice cottage, good barn and outbuildings; best water right in Southern California; value $15,000; will take Los Angeles property up to $11500.

Twenty acres of as fine a grove as you can find in the entire Covina district, about two-thirds Valencias, one-third navels, all full bearing and in the best of condition. 40 shares of Covina water stock, giving it one of the best water rights to be had; about a $7000 crop on trees, which goes with the place; value $25,000; will take $20,000 in exchange.

"It Pays to See Us"

EDWARDS & WILDEY COMPANY,

Main 9107. 325 Laughlin Bldg. Home 10767.

FOR EXCHANGE—

IMPROVED FARM LANDS IN NEBRASKA.

We have several clear improved farms located in the GREAT CORN belt of Central Nebraska, to exchange for acreage, located between the Platte rivers; these farms range in size from 160 to 640 acres, the soil is a dark RICH LOAM, MANY FEET DEEP, our client is a resident of Los Angeles and desires to transfer his interests here; all of the lands are well located, close to schools and town. Exchange for separate pieces or as a whole will be entertained.

HAMBRIGHT COMPANY,

A3759. 515 Laughlin Building.

FOR EXCHANGE—POMONA AND CHINO VALLEY

160-acre alfalfa ranch, 250 inches water, good buildings, $350 acre. Want city to $25,0000.

20 acres, 20 set to alfalfa, fine plant, 125 inches water, house and barn, teams, at $225 acre. Want city to $10,000 or $12,000.

70 acres, 40 solid to alfalfa, house, barn, full equipment, fine stock and dairy ranch, $250 per acre. Want city, $18,000.

160 acres, fine alfalfa land, no hard ground, cash value $125 acre. Want city for all or part, is clear property. See E. A. MORGAN, resident agent, or COOPER & KING, 217 S. Hill st.

FOR EXCHANGE—

A fine 25-acre ranch, 18 miles out on Santa Ana electric car line, 1-4 mile from station, finest soil on earth. Artesian flowing well, gas engine, pump and windmill, 4-room house, barn, sheds, etc. Price $12,000, clear. Want city income. See DR. EDWARDS, 1427 Griffith ave. Phone 21128.

FOR EXCHANGE—

20-acre alfalfa ranch near Anaheim; good 4-room house, barn, chicken corrals and houses; windmill, tank and reservoir; 5 acres in good stand of alfalfa; 15 shares water stock for irrigating; will take clear Los Angeles property up to $4000, balance terms; no agents. Address owner, B, box 17, TIMES OFFICE.

FOR EXCHANGE—

154 ACRES FINE CULTIVATED LAND ¼ MILE SOUTH OF IMPERIAL. MAIN WATER DITCH RUNS THROUGH THIS LAND. 154 SHARES WATER. PRICE $135 PER ACRE. $4600 MORTGAGE WILL EXCHANGE FOR CITY PROPERTY, PREFER INCOME PROPERTY.

SEE MR. KING,

MINES & FARMS,

Main 8191. 311 S. HILL ST.

FOR EXCHANGE—WANT INCOME ANYWHERE.

240 acres highly improved, near Hemet, all in cultivation, fenced, close to town, $50,000. Take city, beach or eastern. Submit.

J. H. BALLAGH & SON, 721 Central Bldg.

FOR EXCHANGE—

40-acre ranch at Burbank, good 6-room cottage, barn, well, etc.; deep rich soil; price less than adjoining vacant land; price $30,000 clear; prefer San Jacinto or Imperial Valley acreage up to $15,000.

"It Pays to See Us"

EDWARDS & WILDEY COMPANY.

Main 9107. 325 Laughlin Bldg. Home 10767

FOR EXCHANGE—$64,000, CLEAR.

320-acre highly improved ranch, at Imperial, fully water stocked; for city income, acreage or grove.

239 F. E. Bldg. Home A3944. Bdy. 4124.

FOR EXCHANGE—ORANGE GROVES.

10 acres 12-year navels, 19 shares water, good house, barn, family fruit; cement flumes, crop $4500 bearing; price $12,000; want L. A. or beach to $5000.

35 acres navels, 15 years old, big crop, good water, fair house, price $15,000, mortgage $6500, want L. A. for equity. DUNLAP REALTY CO., 325 Douglas Bldg. A4458.

FOR EXCHANGE — OWNER NOW IN POtions and means business. Good 160-acre improved farm near Indianola, Iowa, value $6,000, incumbrance $4,000, mostly 5 per cent. Will consider suitable orange grove, alfalfa ranch or acreage. No inflated values considered. Address J. A. FITCH, 155 S. Garey ave., Pomona, Cal.

FOR EXCHANGE—

Owner having a body of the richest alfalfa land. Will give interest in same to someone who will put down well and equip land with pump and engine for irrigating and seed land for alfalfa. Cost will approximate about $3000. ROOM 421 Merchants Trust Bldg.

FOR EXCHANGE—GOOD FRUIT LAND, ON west coast of Oregon, sixty miles from capital; irrigation, clear, with good title to exchange for 10 acre, unincumbered, for Southern California property, business lots for acreage, or what have you? Address 223 SAWTELLE, Cal.

FOR EXCHANGE—

10-acre orange grove, Redlands, trees about 9 years old; equity for house or what have you?

A1560. O. M. GIFFEN Main 3110.

201 Story Bldg. Member L.A.R.B.

FOR EXCHANGE—WANT CITY; SUBMIT. A very fine 22-acre grove at Duarte, close to packing-house, 12 acres in trees, full bearing; $4000 worth water stock, $25,000; take part trade. Submit.

H. H. BALLAGH & SON, 721 Central Bldg.

FOR EXCHANGE—80 ACRES IMPROVED AT Lancaster, alfalfa and fruit, implements. Price $15,000. What have you? R. G. GARDNER, 724 Grosse Bldg. Broadway 2267.

Country Property.

FOR EXCHANGE — $4500; MORTGAGE $2500; 15-acre improved ranch, Santa Ana way; want cottage or lots. S.W.

529 P. E. BLDG. A3956. Bdy. 4124.

FOR EXCHANGE—$4000, CLEAR—

35-acre improved ranch near Holtville, with water, for city income property or San Diego.

529 P. E. BLDG. Home A3956. Bdy. 4124.

FOR EXCHANGE—

195 acres finest apple land in Yucaipa acreage is selling for $250 in this district; we will sell any part or the whole at less than $100 an acre.

We are up against it and forced to sell. A1569. G. M. GIFFEN, Main 3110.

201 Story Bldg. Member L.A.R.B.

FOR EXCHANGE—160 ACRES OF EXCELlent alfalfa land in the San Joaquin Valley, will take clear Los Angeles property up to $20; as part payment, balance long time, 6 per cent. B. E. SHERWIN, 318 Grant Bldg. Phone Main 8262.

FOR EXCHANGE—50 ACRES NEAR SANTA Ana electric, pump, 40 acres sowed in barley. Would consider any offer, but prefer acreage south of Los Angeles. Address H, box 115, TIMES OFFICE.

FOR EXCHANGE—TULARE COUNTY FOR Southern California. 80 acres, orange or alfalfa land, irrigation water at 15-foot lift; 2 miles of Lindsay. Price $100 acre. PAGE BROS., Lindsay, Cal.

FOR EXCHANGE—SUBMIT OFFER.

20 acres navels and Valencias 12 years old, finest grove Ontario Valley; crop estimated $12,000, $65,000; take part trade.

J. H. BALLAGH & SON, 721 Central Bldg.

FOR EXCHANGE—

Have 160 acres, seven miles from Florence, clear to exchange for $8000 to $10,000 residence, Westlake district way. Room 421 MERCHANTS TRUST BLDG.

FOR EXCHANGE — 23 ACRES FINE BILT land in Jasper Colony, Tulare county; abundance of water, $400 cash will buy property. C. L. SIMMONS, 122 S. Broadway.

FOR EXCHANGE—TULARE COUNTY ORange grove, Lindsay district; 20 acres 2 years old, modern improvements, value $16,000. Will take Southern California property to $8000. Balance mortgage back. PAGE BROS., Lindsay, Cal.

FOR EXCHANGE—

Month after month, year in and year out, The Times prints more classified advertisements than all other Los Angeles papers combined. This is due to the prompt results obtained from Times "Liners."

FOR EXCHANGE—OR SALE—GOOD ALfalfa land near Fresno; want Los Angeles city or country property. Address G, box 4, TIMES OFFICE.

FOR EXCHANGE—OR SALE—SOME VERY desirable business and orange groves in Ontario. Consult HARRY W. SWEET, Corona, Cal., or city office, 320 American Bank Bldg.

FOR EXCHANGE — OR SALE, 1600 ranches throughout the State, 5 to 10,000 acres. RAND & CO., 420 Bryson Bldg.

FOR EXCHANGE — ASK THE BRIGGS Company to exchange your property. 302 STORY BLDG., Sixth and Broadway

FOR EXCHANGE — IMPROVED RANCH for city property. 229 F. E. BLDG.

FOR EXCHANGE—
Eastern and Northern Real Estate.

FOR EXCHANGE—TWO FINE FARMS IN Bear River Valley, Utah, one-half mile from Corinne Station on both Southern Pacific and Oregon Short Line railroads. One farm of 400 acres, 65 acres in Jonathan, Ganos and Winter Banana apples; 135 acres in alfalfa, wheat and oats, no 200 acres in pasture, house, barn and windmill, water right for irrigation of entire tract ample. One farm of 160 acres, all under cultivation; 25 acres of apples and peaches; 8-room brick house, ample water right for all. Will consider good orange groves of equal value. Address owner, CHARLES F. GOETZ, care Shirley Hotel, Denver, Colo.

FOR EXCHANGE—

Brick house, 10 rooms; A-1 condition; with six lots located on Jefferson ave., Grand Rapids, Michigan. Value $10,000 clear. Want Los Angeles residence or ranch. C. R. LUCAS, Citizens' Bank Bldg. Main 3265.

FOR EXCHANGE—20 ACRES IN NORTHern California, 2 miles from town, fine for alfalfa, subirrigated. Will trade for vacant lot, southwest, worth $2000. See CAMPBELL, 229 West 9th st.

FOR EXCHANGE—$25000, CLEAR, POINT Richmond business corner, 2-story store, rented, for lot, ranch or property here. JAMES THOMPSON INV. CO., 426 Mason Bldg.

FOR EXCHANGE—5 ACRES UNDER CULtivation, near Fresno, fine land. Price $2000, clear. Want cottage. B. O. GARDNER, 711 Grosse Bldg. Broadway 2567.

FOR EXCHANGE — NICE HOME, SAN Jose, for house and lot, or lots here. D. A. PORTER, room 703 Grant Bldg.

FOR EXCHANGE—A FIVE-ROOM MODERN cottage, Seattle, for Los Angeles property. House or lot, equity $2100. Address H, box 116, TIMES OFFICE.

FOR EXCHANGE—

I make a specialty of exchanging real estate, particularly California for eastern.

Member L. A. Realty Board. C. W. CONWAY, 304-5 Bradbury Bldg.

FOR EXCHANGE—
Real Estate Miscellaneous.

FOR EXCHANGE—

Apartment-house property. Olive st., near Second. 20 rooms. Lot 55x165. Present income $250 per month, but will pay more as soon as present lease expires. The erection of several large business blocks at Hill and Second makes this property a desirable investment. Price $25,000 which is based on actual cash values of surrounding property. Will exchange for city or country property in good securities up to $20,000—balance mortgage, 6 per cent.

C. E. JAPSEN, or R. B. CHAPMAN.

420 Story Bldg. 1st Hill.

Main 6157, F4487.

FOR EXCHANGE—

$12,000—Hardware stock doing a good cash business, one of the best locations in Los Angeles, excellent opportunity for a hardware man; owner does not know the business, want real estate unincumbered; price must be right.

124 W. 6TH.

Gr. floor Grosse Bldg.

FOR EXCHANGE — OR SALE; LARGE stock high-grade teas, fancy imported and staple groceries; new up-to-date fixtures, on good close-in corner; started as wholesale and retail few months ago, but owner stricken with paralysis and business at standstill; splendid opportunity for good grocers or brokers in grocery lines; fixtures, etc., $7000; no more, no less; all clear; cost cash or clear city income or vacant realty at net cash value. No inflations. Know what you're doing thoroughly. Address C, box 79, TIMES OFFICE.

FOR EXCHANGE—OWNERS OR AGENTS notice. Business calls me to San Diego. Bargains for cash or will exchange for property in or near San Diego, the following: Five-room house, close in, new and modern, value, $4500, clear; 4 lots, south part of city, 15 minutes from 6th and Main; all improvements, value $1500 each; one lot Pico Heights, value $2000. Will exchange for any or all; assume or take back mortgage. Anything to make a deal. Address OWNER, P. O. box 422, San Diego, or L., box 158, TIMES OFFICE.

FOR EXCHANGE — $5000; MODERN 6-room house, southwest; want Canada, Detroit or Chicago.

$2000—Modern 7-room house, Pasadena; want land east of Los Angeles.

$4000—Improved 5 acres, 4-room house, near electric cars; want cottage.

J. B. McPHERSON, 440 Byrne Bldg.

FOR EXCHANGE—WANT LOS ANGELES improved. Might assume or add cash. Will give new 7-room house, near Onconta Park; also 3 choice lots on Ocean Park. Also 1 acre, with fine location near ocean, at Ocean Park. Cash price $2500 for all and they are clear.

THE J. A. BANGS CO.,

Both 'phones. Ocean Park, Cal.

FOR EXCHANGE — 5-ROOM FURNISHED cottage, one block from strand, Ocean Park, clear; trade for clear L. A. lots. Ocean front at Hermosa Beach, $6000, easy terms. ORRIN RICE, 214 Citizens' Nat. Bank Bldg. Broadway 1775. A4465.

FOR EXCHANGE—

Exchange what does not suit you for something else that will. See W. TROOD, E. R. Boyden & Co., (Phones 60125, Main 723.) 256-258 Cons. Realty Bldg., 6th and Hill.

FOR EXCHANGE — REAL ESTATE ANYwhere. We secure results and aim to satisfy.

SEE LUNDEEN FOR HOMES CO.,

Suite 231 Central Bldg. Sixth and Main.

FOR EXCHANGE—SANTA BARBARA BUNGALOWS AND LOTS FOR LOS ANGELES. CLEAR FOR CLEAR, $1000, $2000, $3000, $4000. SEPARATE OR COMBINED, $12,000. ALSO, HIGHLAND PARK, SEVEN-ROOM NEW HOUSE; LOT 75x200, $7000. ADDRESS E, BOX 15, TIMES OFFICE.

FOR EXCHANGE — I WANT YOUR PROPerty to exchange, can match anything; place your property with me and I will exchange it. J. A. CRAIG, 213 H. W. Hellman Bldg.

FOR EXCHANGE—$7500 EQUITY IN FINE lot in Long Beach for grocery store. Address G, box 36, TIMES OFFICE.

FOR EXCHANGE—BEN WHITE WILL EXchange your property, 204 BRYSON BLDG.

FOR EXCHANGE—ORANGE AND LEMON groves. ASSOCIATED REALTY CO., 315 Bixby Bldg., 6th and Broadway.

FOR EXCHANGE—$750 EQUITY IN FINE lot in Long Beach for grocery store. Address G, box 36, TIMES OFFICE.

FOR EXCHANGE—"I MATCH ANY TRADE, large or small in farm or city property, in any State." A. KING, room 1, Lyon Blk., Riverside, Cal.

FOR EXCHANGE—SEE KOOP ABOUT EXchanging your property. 325 H. W. HELLMAN BLDG.

Real Estate Miscellaneous.

FOR EXCHANGE—$4000, CLEAR, SUBURban place at San Antonio Heights, on electric line, high, healthful location; 7-room plastered house, barn, wagon shed and chicken corrals. Orange, lemon and deciduous fruit in bearing, implements, tools and buggy included. Want home in Los Angeles, prefer Highland Park, same or less value.

$1800—Clear, 80-acre claim of good level land, with railroad siding and adjoining small town in San Bernardino county. Splendid opening for poultry and a small dairy; big prices and good market right at the door; very healthful location; elevation 3500 feet. Want lot or cottage here or nearby beach.

10,000 shares of industrial stock at par value of $1 per share, in a local corporation, clear of indebtedness and producing. Want an improved ranch; might consider a good eastern farm.

$7500—Missouri flour mill, dwelling and 4½ acres of good land; mill has a capacity of 50 barrels of flour and 500 bushels of meal, is fully equipped and in good farming section. Property could not be duplicated for price asked. Want property in Southern California.

6-room cottage on two large lots 100 feet front by 135 feet deep. Water piped over entire grounds. Close in location. Orange, lemon, fig, loquat, walnut, guava and peach trees in bearing. Over 200 choice rose bushes. Price $4500, furnished. Mortgage $2650. Will take good eastern for $2250 equity.

J. N. WILLIAMS & COMPANY,

303 I. W. Hellman Bldg.,

411 South Main.

FOR EXCHANGE—

8-room house and 2 lots, Long Beach, $6250; want acreage or land.

City and beach cottage, one furnished, $5500 clear. Want larger house.

120-acre improved Missouri farm, $5000 clear. Want city or country.

Want house about $7500 for 5½ acre orange and walnut ranch in Santa Ana, new modern 9-room house, garage, barn, on electric line. Income over $1200. $10,500.

920 acre northern stock ranch that produces feed the year around; buildings, 14 springs, 10 acres bearing orchard. 200 acres under cultivation, fine soil, $20,000. Want city or smaller ranch.

G. E. DELAVAN, 627 Bryson Blk. A3536.

BUSINESS INVESTMENTS—
For Sale.

FOR SALE—

VERY HIGH GRADE, FIRST-CLASS BUSINESS, LOCATED ON A GOOD CORNER HAVING A FINE TRADE. SICKNESS MAKES IT NECESSARY TO SELL. THE BUSINESS HAS PAID AS HIGH AS 47 PER CENT, ON A BASIS OF $50,000 PER ANNUM, HAS AVERAGED OVER 25 PER CENT. PER ANNUM FOR THE PAST SIX YEARS.

IT IS SELDOM ONE HAS A CHANCE TO BUY ANYTHING IN THIS LINE, EVEN WITH A BIG BONUS, BUT THIS PARTY IS WILLING TO SELL AT INVOICE PRICES.

NO OLD BOOK ACCOUNTS OR DEAD STOCK. THERE ARE MANY THINGS TO BE SAID IN ITS FAVOR, BUT A CAREFUL INVESTIGATION IS EXPECTED WHEN ALL THE DETAILS CAN BE TALKED OVER.

IF YOU ARE INTERESTED, I WILL INTRODUCE YOU TO THE OWNER, AND YOU CAN TALK AFFAIRS OVER WITH HIM. THE ESTIMATED VALUE IS ABOUT $40,000. BANK REFERENCES REGARDING THIS BUSINESS IF REQUIRED.

W. H. BEMAN, 429 DOUGLAS BLDG.

WANTED—TWO COMPETENT MEN, ONE as general manager, the other as book-keeper for a plantation in Mexico which has been in successful operation for several years and of which a large portion has been developed. To insure the company of faithful and really interested services, only such will be considered who can satisfy the management of their honesty and ability and are willing to become stockholders in the enterprise. The manager will be required to invest not less than $20,000, and the book-keeper at least $5000. Thus they will secure not only a good salary but a large increase on their investment, while the company will secure the character of service it desires.

For this reason alone the stockholders have consented to surrender a portion of their stock; all of which is sold and fully paid up. Full information accorded. Address B, box 61, TIMES OFFICE.

DO YOU KNOW WHERE MONEY IS?

I've got a business going that spells big earnings for every dollar invested. It is a safe, large and dignified business controlling the entire output of the product in the Pacific Coast. Our organiser and head is a most successful man whose experience and prominence in this line of business make him an authority. The organization of my company is all that it should be—it is strictly a business proposition, not a "scheme," not a stock-selling experiment. Maybe you know where the money is available, if you haven't got it yourself. If you do, it will pay you to let me hear from you. Address for personal interview, H, box 138, TIMES OFFICE.

ENGINEERS OR MACHINERY SALESMAN with $1500 to $2000 can find excellent opening as manager of two corporations making specialty of one class trade; present manager has other interests calling his time, but would assist as director; incumbent has national reputation; would also accept note at part payment. Address E, box 44, TIMES OFFICE.

FOR SALE—

$36,000—Buys an established business, real estate and stock of which invoices $45,000. Net income 10 per cent.

SCHLOESSER & MARLEY, Sole Agts.

426 W Hollywood Blvd., Hollywood 57279.

FOR SALE—OR LEASE.

Plant of the Southwestern Packing Co (slaughter-house, etc.,) fully equipped for the wholesale meat business. Also the Packington station on Venice short line, also sales house and equipment at 632 San Fernando st. Phone WEST 595, or address P. O. BOX 42.

FOR SALE—WILL SELL MY HOUSE AND lot in promising town in Arizona for $1500. It rents for $240 a year, so you'll get 16 per cent. on your investment, property very likely will more in value in near future. 341 S. HOPE ST.

WOULD YOU INVEST $1000 OR MORE IN A feed milling business carrying an official and salaried position, requiring no experience other than good common sense and energy, if so call company office, 219 FAY BUILDING, 3rd and Hill.

DO YOU WANT FROM 80 TO 2000 ACRES OF the best land in California with abundant free water at from $25 to $100, if so address for appointment, A, box 297, TIMES BRANCH OFFICE.

HAVE A VERY FINE SUBDIVISION PROPosition in a live growing town, requires $20,000, $10,000 cash. Room 121, 207 S. BROADWAY.

BUSINESS CHANCES—
For Sale.

FOR EXCHANGE—

BUSINESS.

A fine business with new double store and apartment building on prominent corner. Daily sales $100, all cash trade, together with two building lots, $12,000. Exchange for alfalfa ranch or fruit.

We can locate you in any line of business to your best advantage.

EDWARD D. SILENT & CO.,

403 S. Hill st.

MORE MONEY NEEDED—

The organizer and head of our company is one of the most successful men in his line, in America. More money is needed to properly carry out his plans—plans that are demonstrably safe, and sure to return enormous profits. The business is dignified and legitimate, covering the entire output on the Pacific Coast. I will explain all the details to any one interested; Write for personal interview. Address H, box 137, TIMES OFFICE.

REAL ESTATE BROKERS, ATTENTION—

Large corporation is marketing a suburban development in California, and is desirous of having a representative in Los Angeles who must have an established office; full particulars furnished on application. Address "CORPORATION," O, box 156, Times Office.

FOR EXCHANGE—GENERAL MERCHANdise store, valued at $2000, and improved real estate and acreage at Newport Beach; valued at $12,750; mortgage of $2000; will trade for equal value Imperial Valley improved and clear. PEABODY & CO., Newport Beach, Cal.

FOR SALE — 2-CHAIR BARBER SHOP best location in Mexico City, at $480 gold; average receipts $87.50 to $110 per week; high-class American and English patronage. Rent $27.50 gold per month. Address JAMES MONTGOMERY, 15 San Francisco ave., Mexico City.

WELL - ESTABLISHED MANUFACTURING business in San Francisco has opening for active capable partner with $10,000 to $15,000, to manage financial end. Best financial references given and required. Present paid-in capital $30,000. Address F, box 59, TIMES OFFICE.

FOR SALE—INFORMATION ABOUT INvestments in general which is valuable to any one; advice that will save you many dollars; mailed postage paid for 25c. ADVISER PUBL. CO., P. O. box 932, Los Angeles.

FOR SALE—SAFE BURROWS ADDING Machine, typewriter, roll top desk, elegant office with bookkeeper's compartment, etc., all in fine condition at very low price. Call at No. 200 N. MAIN ST.

FOR SALE—IN SAN DIEGO, FIRST-CLASS, up-to-date restaurant of 75 seats; everything new and modern; location best in city. Five years lease, low rental. For particulars address W. F. WATSON, 1055 Fourth, San Diego, Cal.

WE HAVE A MANUFACTURING BUSINESS for sale at a price that will make the purchaser money. About $7000 needed. A good business to promote. If interested, call at 167 E. COLORADO ST., Pasadena, Cal.

For Sale.

FOR SALE—

RARE BUSINESS OPPORTUNITY.

AN ESTABLISHED BUSINESS netting 30 per cent. annually. Real estate and stock of this business invoices $40,000.

$20,000 BUYS THIS EXCEPTIONAL OFFER. SCHLOESSER & MARLEY, SOLE AGENTS, 426 W. Hollywood Blvd., Hollywood. 57279.

FOR EXCHANGE — WELL-ESTABLISHED factory for $5000 in real estate; chance to take over a controlling interest in a local manufacturing monopoly with a most unusual future; over $40,000 cash available for conducting the business; present manager must be given road work on commission basis, which will net him over $200 per month; no cash necessary; your real estate places you immediate in command of the business. Address J, box 13, TIMES OFFICE.

WANTED — AN EXPERIENCED BUSINESS man, who has $10,000 or more to invest, to become interested in one of the best paying concerns in Los Angeles. This is no graft, or "get rich quick" proposition; but a straight legitimate business, and none but straight business men need apply. References required, and the best of references given. Call at or address 715 STORY BLDG., Los Angeles, Cal.

FOR SALE — WOODEN BOX FACTORY; well established; located Central California; center of fruit and packing industry, one of owners willing to stay with business; great opportunity; fullest examination solicited; cash or exchange $34,000. Terms. FACTORY, 1206 Call Bldg., San Francisco.

FOR SALE — FIRST-CLASS BUSINESS openings with handsome returns for investments with services. Several good paying plants, one $2500, $3000, $10,000, $25,000, others larger; half general brokerage, $1500; half grocery; investors, $4000; half shoe store, Spring st., $4000. Other openings. MARPLE & SMITH, Business Brokers, Room 605 Pantages Bldg., 536 S. Broadway.

WANTED—LOCAL WHOLESALE GROCERY salesman wants good corner cash grocery for himself, state full particulars, lease, fixtures, etc. Strictly confidential. Want location more than stock and fixtures. Address E, box 16, TIMES OFFICE.

WANTED—GROCERY, NOT OVER $1600, for cash and equity in good lot. Address G, box 28, TIMES OFFICE.

SWAPS—
All Sorts, Big and Little.

FOR EXCHANGE—NEED AN UNDERWOOD typewriter and a standard make piano; some cash and gilt-edge oil stock that will stand a strict investigation. Address G, box 73, TIMES OFFICE.

FOR EXCHANGE—WANT RUNABOUT OR what have you for $250 equity in 4-room house and lots, Lawndale, on Redondo Electric. HUSSELL, Chino, Cal.

FOR EXCHANGE—PRINTING IN QUANTITY wanted in exchange for large front rooms, furnished, private family, southwest. Address H, box 67, TIMES OFFICE.

FOR EXCHANGE—BRICKWORK, PLUMBing or electricity for practically anything that you have you? Call MAIN 5094, or 61264, at night.

I WANT DENTAL WORK, CLOTHING, surrey, cow, or equity in lot or acre. I will do painting or papering for same, or will trade some wall-paper or paints. BROWN, 214 S. Bonnie Brea st., Home 23361, West.

FOR EXCHANGE — FIRST-CLASS PIANO teacher will exchange lessons for room rent, or what have you? Call mornings. MUSIC TEACHER. Home 23609.

FOR EXCHANGE—MONTH AFTER MONTH, year in and year out, The Times prints more classified advertisements than all other Los Angeles papers combined. This is due to the prompt results obtained from Times "Liners."

FOR EXCHANGE—TUXEDO SUIT, SIZE 38, good as new, cost $35; want Colts automatic revolver. TEL. 71961 or 27235.

FOR SALE—WHAT HAVE YOU GOT TO exchange for $800 Schaffer player piano. See OWNER, 755 Ottawa st., city.

FOR EXCHANGE—FINE FLAT-TOP DESK for typewriter. 309 E. SEVENTH ST.

MONEY TO LOAN—
In Sums to Suit.

MONEY TO LOAN—

$2000 $2500 $3000 $3500 $4000 $4500 $5000 $6000 $7000 $8000 $9000 $10,000, $15,000 $20,000 $50,000

S. R. BARNETT & CO., Mortgages.

321 H. W. Hellman Bldg., 4th & Spring.

MONEY TO LOAN—

We have money on hand in sums of $4000 to $6000 to loan on good Los Angeles real estate security.

DAVID BARRY & CO.,

715-719 Union Trust Bldg.

Ask for Mr. McGregor, Mgr. Loan Dept.

$500,000 TO LOAN ON CHATTELS—

PIANOS, FURNITURE, LAND.

Generous loans on furniture, pianos, live stock, diamonds, real estate contracts, personal property; easy terms; confidential.

"Phone 27367. "AVALON," Main 4372.

704 Equitable Bank Bldg., First and Spring.

SALARY LOANS—SALARY LOANS—

SALARY LOANS—SALARY LOANS—

Just on your plain note.

No indorser, no security; cheapest rates; positively no one will know.

THE NATIONAL LOAN CO., 510-520 Bryson Block. Second and Spring sts.

MONEY LOANED SALARIED PEOPLE without security, notes bought; loans on listed stocks, bonds and warrants; also on CERTIFICATES OF INDEPENDENT OIL PRODUCERS' AGENCY. TRADERS' EXCHANGE, 221 Bryson Bldg. 'Phones Main 6875, A1626.

MONEY CONFIDENTIALLY LOANED TO employees. Loans to be paid in installments of 50 cents or more per week, or $2 or more per month. PEOPLE'S LOAN COMPANY, 636 Citizens' Bank Bldg. Third and Main.

MONEY LOANED SALARIED PEOPLE women keeping house and others without security; easiest payments; offices in 44 principal cities. Save yourself money by getting my terms first. D. H. TOLMAN, 420 Mason Bldg. Broadway and Fourth.

MONEY TO LOAN—$2000, $3000, $4000, $5000 $12,000—will split. S. R. BARNETT & CO., MORTGAGE BROKERS, 321 H. W. Hellman Bldg. A3721. Main 8383.

THE SQUARE DEAL LOAN OFFICE LOANS money and charges less interest than any other office, on diamonds, watches, guns, pistols and cameras; old gold and silver bought. 225 S. MAIN ST., one door south Albert Cohn's grocery.

WE MAKE A SPECIALTY OF SHORT TIME loans on real estate, first or second mortgage, contracts, etc. Money same day. No brokerage fee. SECCOMBE, 304 American Bank Bldg., corner Second and Spring. Main 8618, F1620.

In Sums to Suit.

MOST RESPONSIBLE. MOST REASONABLE. MOST CONFIDENTIAL.

LOWEST RATES.

KUHRL LOAN CO.,

107-108 Stimson Bldg. Third and Spring

DIAMONDS, SALARY, FURNITURE.

We loan from $15 to $500 to salaried people, WITHOUT ANY SECURITY WHATEVER, upon their plain note. They pay the money back to us WEEKLY, SEMI-MONTHLY OR MONTHLY. Payments to be made in any amount they feel they are able to pay without inconvenience to them. EMPLOYER, BUSINESS ASSOCIATES OR FRIENDS will not know of any business dealings with us. Railroad, bank or any person holding a salaried position can depend on us for CONFIDENTIAL TREATMENT AND LOWEST RATES.

7 TO 10 per cent. lower than

RATES QUOTED BY OTHERS.

We also loan any amount on

DIAMONDS—FURNITURE—DIAMONDS.

DIAMONDS—FURNITURE—DIAMONDS.

1 TO 5 PER CENT.

Diamonds and Jewelry kept in

Bank safe-deposit vaults.

Established Nine Years. Bank References.

KUHRL, 107-108 STIMSON BLDG., THIRD AND SPRING. F2395, Main 290.

CENTRAL LOAN CO.,

434 Byrne Bldg., 252 S. Broadway.

MONEY TO LOAN

ON FURNITURE, PIANOS, WAGONS, LIVE STOCK, etc., without removing them from your possession. Our rates are positively the lowest in the city for this class of loans and there are no additional charges of any kind. Arrangements can be made to pay in small weekly or monthly installments to suit the borrower. All transactions are strictly confidential and no inquiries are made of your neighbor or employer. Additional time is granted in cases of sickness or misfortune. Special circumstances taken into consideration at all times. If you have furniture, pianos, horses or other loan company, we will pay them for you and advance additional money. Don't hesitate to call on us for further information. Office hours 8 a. m. to 6 p.m.

CENTRAL LOAN CO.,

434 Byrne Bldg., 252 S. Broadway.

'Phones—F2623, Main 4018.

MONEY TO LOAN—

$20,000 to loan at 7 per cent. on property east of Main st.

$20,000 to loan at 7 per cent on residence property in southwest in sums of $10000 or over.

We have eastern funds to place at 5 per cent. on centrally located business property

Apply to

MR. MELLEN, LOAN DEPARTMENT.

WRIGHT & CALLENDER COMPANY,

403 S. HILL ST.

PHONES 10745. MAIN 8040.

$1,000,000 TO LOAN ON REAL ESTATE.

4 to 5 per cent., best business property.

5 to 6 per cent., outside business property.

6 to 7 per cent., best residence property.

7 to 8 per cent., outside residence property.

No delays; no red tape; any sum desired. Large and small city loans a specialty.

Ranch loan solicited.

Cash for mortgages and deeds of trust. Bank stocks bought.

WE MAKE STRAIGHT BUILDING LOANS

5 to 6 per cent. on A-1 business property.

6 to 7 per cent. on A-1 business property.

7 to 8 per cent. on 2nd grade residence property

References — Title Insurance & Trust Co., Title Guarantee & Trust Co., Los Angeles Abstract & Trust Co., First National Bank, Citizens' National Bank.

MATTHEWS & MATTHEWS,

The Leading Mortgage Brokers.

229 Douglas Bldg., corner Third and Spring.

TIMES READERS, TAKE NOTICE!

Money Loaned on Furniture and Pianos without removal. Also money on Diamonds, Automobiles and warehouse receipts. Money stands day. Pay whenever convenient. Reducing Interest accordingly. Suitable terms arranged with manager personally, whereby liberal concessions can be made to meet different requirements. Regarding interest, this is the only company where you receive the full amount of note signed, at a very reasonable rate. The above facts can be appreciated when calling. AMERICAN LOAN CO., 325 Johnson Bldg., Fourth, Broadway. 12327, Main 4578. All matters strictly confidential. Established 1898.

$1,500,000 TO LOAN—

ON CLOSE-IN INSIDE BUSINESS PROPERTY.

CHOICE RESIDENCE PROPERTY. FARM LANDS.

BUILDING LOANS A SPECIALTY.

APPLY LOWEST RATES.

R. G. LUNT,

ESTABLISHED 1886.

ROOM 308, SECURITY BLDG., FIFTH AND SPRING STS.

MONEY TO LOAN—

$250,000

THREE TO FIVE YEARS AT 5 PER CENT.

in sums of over $20,000 on centrally located business property.

See MR. HENRY W. MELLEN, LOAN DEPT.

WRIGHT & CALLENDER COMPANY,

403 South Hill St.

Phones 10745. Main 8040.

TO LOAN—

OUR RATES:

ON $25 PAY US 1.25.

ON $50 PAY US 2.50.

ON $100 PAY US $5.00.

THESE PAYMENTS INCLUDE ALL CHARGES AND PRINCIPAL. OTHER AMOUNTS IN PROPORTION. LOANS ON FURNITURE, PIANOS, HORSES, WAGONS, CATTLE, STORAGE RECEIPTS, DIAMONDS, SALARY ASSIGNMENTS, ETC.

GERMAN AMERICAN LOAN CO.,

428 S. SPRING ST.

SUITE 701-709 PHONE F1825.

DELTA BLDG. MAIN 6357.

M

Classified Liners.

THE CITY
AND ENVIRONS.

ODAY AND TONIGHT.

THEATERS.

...—"The Lottery Man"..... 1:15 p.m.
...—"The Fox"..... 1:15 p.m.
...—"The Campus"..... 1:15 p.m.
...ngeles—Vaudeville .....2:30, 7:30, 9:00 p.m.
...—"The Beauty Spot" 2:15 and 8:15 p.m.
...—"The Dollar Princess"..... 1:15 p.m.
...—Vaudeville .....2:15 and 8:15 p.m.
...ges—Vaudeville .....2:30, 7:30, 9:00 p.m.

SPORTS.

...baseball — Y.M.C.A. vs. Long ...ch, at Y.M.C.A..... 8:00 p.m.
...Council—At City Hall..... 9:00 a.m.

"THE LAND AND ITS FATNESS."

...ecial exhibit at the Chamber of Com... building on Broadway.

BUREAU OF INFORMATION.

...e Office, No. 631 South Spring street.

NEWS AND BUSINESS.

...ker from China.

...obert E. House, representing the ...ties of the Canton Christian College of China, will be the speaker at ... noon luncheon of the Federation ... today. He will speak at 12:30.

...resses to Students.

... Edward Dwight Eaton, presi... of Beloit College, Wisconsin, will ...k to the students of Occidental ...ge, at 11 o'clock this morning. ...ident Harry Garfield of Williams ...ge, will be the speaker at the same ... on Friday morning. The friends ...e college are invited to hear these ...esses.

...ngelist's Hard Fall.

... attempting to board a crowded ...versity car at Twenty-third and ...ver streets last evening, Thomas ...phy, an evangelist, missed his foot... and fell, dislocating his right hip. ...was picked up by Dr. J. E. Cowles ... taken to the home of his father, ...ngelist W. J. Murphy, No. 1331 ...t Fortieth place, where the dislo... was reduced. Murphy is the ...idson of the late Francis Murphy, ...lives at No. 1265 Layton avenue.

...y Mexican Trip.

...e Chamber of Commerce is rear... the itinerary of its postponed ...ip to the west coast of Mexico by ...ial train, due to leave Los Ange... February 2. The trip will take the ...e time as was originally planned, ...days, and the chamber has pro... ...d a flat rate of $125 to cover all ...nses of the journey, including ...hs and meals. Those intending to ...advantage of the opportunity are ...ed to file their reservations with ...secretary at an early date.

...Build on Hill Street.

... substantial store and office build... of four or more stories in height ... probably be erected during the ...ent year on a site on the east side ...South Hill street, just north of ...th purchased yesterday by N. ...ffio, L. J. Christopher and Dr. J. ...aynes. The seller of the property, ...Los Angeles Trust and Savings ...k, is reported to have received a ...sideration of $123,000. The holding ...unimproved. The lot has a front... of sixty feet by a depth of 150 ... The agents in the transaction ...R. A. Rowan & Co., W. I. Hol...worth & Co., and C. E. Holman.

...nterest of Playgrounds.

... Henry S. Curtis, one of the or...izers of the Playground Associa... of America, and for several years ...secretary, will deliver a lecture at ...Y.M.C.A. this evening, in the in...st of the playground movement. It ...nder the auspices of the City Play...nd Workers and the Los Angeles ...ical Education Association. Dr. ...tis was for three years in charge ...the New York City playgrounds, ...four years supervisor of the play...unds of the District of Columbia. ...also spent one year in investigat... the playgrounds of Germany and ...land. During the past year he has ...secretary of the Child Confer... and has lectured throughout the ...ntry.

BREVITIES

... your roof leaks telephone, repair ...artment Weaver Roofing Company. ...xpert repairs or water proofing ...erials supplied. 405 Laughlin ...g. Main 2961—Home A8107.

... Let—Daylight office room, 18x40 ...; finest light in city; second floor, ...north Chamber of Commerce Bldg. ...M. E. Hillis, agt., 531 South Spring ...et.

...housands of andirons, fire sets and ...ket grates retailed at wholesale ...es at J. W. Frey' Mantle House, ...ner 12th and Los Angeles streets.

...otel Rosslyn and Natick. Best 25-... meals. Sunday eve., 35 cents.

...ylewild stage from San Jacinto ...s a week during fall and winter.

...TS A MESSAGE OF "CHEER."

...ormer Resident of Sawtelle Claims ...e Is to Receive Third of a Vast ...state—Lucky Thirteenth.

...AWTELLE, Jan. 17.—News was re...ved here today from Mecca, in the ...chella Valley country, of good for... that fell to W. C. Cutler on Fri... the 13th inst. Cutler left here ...t a year ago to make his home ...he artesian belt and was interrupted ...day, while at work on his date ...ntation, by the receipt of a telegram ...taining the surprising information ...t he had fallen heir to a one-third ...terest in a $200,000 estate. The friend ...h remembered Cutler in her testa... ...t was a Mrs. Jennie Cook, whose ...e was in Illinois.

...he telegram contained the statement ...t Mrs. Cook had died, leaving one-...d of her fortune to him for kind... ...s Cutler had at one time shown ...son, Ben. The kindness referred ...happened some years ago at Baker ...n, Or., where Cutler cast upon the ...ter the bread that is now being re...ned so many fold and so unexpectedly. After the incident, Mrs. Cook ...d Cutler that he would be rewarded ...day, but he understood this to ...an that he would be privileged to ...ar a particularly bright and shining ...h in his home in the great beyond. ...entertained no thought of earthly ...ard.

...he estate which falls in part to Cut... consists of cash and marketable real ...ate in the East and the settlement ...d division will be made at once. ...ler declares there is nothing in the ...serattitious allegation that Friday and ...rteen constitute an unlucky com...nation, as on the same day he re...ved two checks aggregating $1000 ...m persons who had owed him for ...long that he had charged the ac...nts to profit and loss and all but ...gotten that such obligations were ...standing.

OCEAN PARK.

OCEAN PARK, Jan. 17.—Petitions ...n circulation here and are be...freely signed by voters, request... the Legislature to make an ap...priation for the establishment of a ...te University in Southern California.

This request is along the line of ...campaign recently inaugurated by ...Los Angeles committee ...public convenience and interest ...ming to require additional ground ...ce for the accommodation of the ...ean Park public schools, the City ...ustees last night adopted a resolu... ...n which requires the City Attorney ...t once institute legal proceedings ...

VITAL RECORD.

MARRIAGE LICENSES.

The following marriage licenses were issued yesterday. Name and age given.

BAKER—GOODWIN. Louis C. Baker, 22; Mary Goodwin, 22.
BUCHANAN—HARDWICK. Charles Buchanan, 31; Emma C. Hardwick, 29.
CANANI—MILLER. Marco Canani, 21; Mabel Miller, 22.
CONRAD—BELL. Chester H. Conrad, 21; Amelia Bell, 21.
COX—KINNIE. Daniel R. Cox, 27; Mary A. Kinnie, 29.
GOODWIN—FUNK. Hartwell A. Goodwin, 21; Mona L. Funk, 21.
HAWKINS—ALLEN. Edward E. Hawkins, 32; May G. Allen, 26.
HAYES—INGERSOLL. John E. Hayes, 29; Sarah L. Ingersoll, 31.
HERNANDEZ—GOMEZ. Maxie Hernandez, 27; Felipe Gomez, 24.
HOLLAND—DODDS. Charles S. Holland, 25; Gladys Dodds, 20.
HUGHES—PLATTER. Harry P. Hughes, 22; Jeannette Playter, 15.
M'FARLAND—HIRSCH. Thomas D. McFarland, 27; Ruby E. Hirsch, 21.
PIERCE—ESMOND. William J. Pierce, 23; Lyla Esmond, 23.
SEAVER—SMITH. Dean Seaver, 25; Ruth Smith, 20.
SWAIM—HAROLD. George Swaim, 35; Grace M. Harhold, 29.
WALLACE—BURKETT. John M. Wallace, 37; Nina Burkett, 19.

BIRTHS.

Names, sex, place and date of birth.

ALEXANDER. Mary and Frank. Daughter. 1204 West Twenty-second street. November 28.
ALLAN. Marie and William. Daughter. 4663 Mettler street. January 8.
BATES. Ethel and Hubert. Daughter. 903 El Molino street. January 12.
BLACK. Angie and Dudley. Boy. California Hospital. January 9.
CLINK. Mildred and Horace. Boy. 3921 Budlong avenue. January 4.
KURHNE. Lucy and Otto. Boy. 901 West First street. January 12.
LOFPODY. Nafta and Elias. Daughter. 710 East Washington street. January 8.
McCARMIACHIE. Viola and Robert. Boy. 564 West Forty-third street. January 15.
MOORE. Kathryn and Lucian. Daughter. Los Angeles. December 27.
MULLER. Agnes and P. L. Daughter. 2714 Central avenue. January 7.
MURRAY. Esther and Gerald. Boy. 5629 Gramercy place. January 9.
NICHOLS. Carrie and Harold. Boy. 4508 Benefit street. December 30.
YUDA. Salvadora and Meliton. Daughter. 2192 East Eleventh street. January 11.
WELLER. Lillie and William. Boy. 1458 Dewey street. January 4.

DIVORCE SUITS FILED.

MORAN. Tom against Mary.
ROCK. Emily S. against George.

DIVORCE DECREES GRANTED.

CRANE. Lillian A. from Eugene A. Habitual intoxication.
GAYLORD. Elsie H. from Burdon. Failure to provide.
HURLEY. Michael D. from Julia Ann. Extreme cruelty.
LEMMON. Leyia from Ben S. Extreme cruelty.
MEEKS. Gertrude from Washington. Extreme cruelty.
READ. May from Myron M. Habitual intoxication.

OFFICIAL DEATH LIST.

Name and place of death—	Age.	Date.
ALEXANDER, Theodore A., Los Angeles	44	16
BOYD, William F. Los Angeles	30	14
COSTELLO, Thomas. Los Angeles	14	15
COX, Lillian M. Los Angeles	1 mo.	17
DEAN, William B. Los Angeles	91	16
EASTON, Annie. Los Angeles	82	16
HOPPER, Sally E. Los Angeles	70	16
INO, N. Los Angeles	37	15
JOHNSON, Dedrick. Los Angeles	30	16
LYMAN, Herschel. Los Angeles	42	14
McKECHNIR, John. Los Angeles	67	15
MORSE, Louisa C. Los Angeles	68	16
ORNO, D. Los Angeles	38	17
RAPTERY, Stanley. Los Angeles	2	17
RAPHAEL, Frank. Los Angeles	61	13
SCANLON, Mary C. Los Angeles	1 mo.	16
WEBSTER, William H. Los Angeles	70	15
WEIR, Samuel T. Los Angeles	72	16
WHEELER, Wallace. Los Angeles	56	14
WILCOX, Naselle. Los Angeles	9	15
WILHARDT, Soledad. Los Angeles	73	16

DEATHS.

With Funeral Announcements

BARACKMAN. In this city, January 17, 1911, Alice V., beloved wife of J. Ross Barackman, a native of Ohio, aged 57 years. Funeral from chapel of Robert Sharp & Son Co., No. 1213 South Flower street, Thursday, January 19, at 10:30 o'clock a.m.

BARRETT. At the residence, No. 3439 Garfield street, Annie L. Barrett, aged 58 years. Funeral from chapel of E. E. Overholtzer-Sons Co., Pico and Grand avenue, Thursday, January 19, at 2 p.m. Friends invited. Interment, Los Angeles Crematory, private.

COSTELLO. January 15, Thomas Costello, aged 14 years. Remains at parlors of Cunningham & O'Connor. Interment, Denver, Colo.

DAVIDSON. At the family residence, No. 1222 Girard street, January 16, Homer Davidson, aged 45 years. Funeral services will be held in the chapel of Robert L. Garrett & Co., No. 1237 South Flower street, Thursday, January 19, at 2 p.m. Interment, Findlay, O.

FITZPATRICK. In this city, January 16, 1911, Mrs. Alice Fitzpatrick, aged 49 years. Remains at Pierce Bros. & Co. Interment, Central City, Colo.

HOPPER. At No. 2507 Budlong, January 17, 1911, Mrs. Sally E. Hopper, aged 76 years. Funeral at chapel of Breese Brothers, 855 South Figueroa, Wednesday at 2 o'clock. Interment, Inglewood Park Cemetery.

KAPP. At his late residence, No. 537 East Thirty-sixth street, on January 17, 1911, Dr. John Kapp, aged 69 years. Funeral from residence Thursday afternoon at 2 o'clock. Interment at Ann Arbor, Mich.

KENNEDY. In this city, January 14, Frank Kennedy, a native of Massachusetts, aged 32 years. Remains at chapel of Robert Sharp & Son Co. Funeral notice later.

KENNEDY. At her late residence, No. 1691 West Twelfth street, January 16, 1911, Mrs. Alice Adelia Maud Kennedy, aged 62 years, beloved wife of E. I. Kennedy and mother of Mrs. J. D. Watt of Watsonville, Cal., Mrs. Walter Knoth, Miss Pearle Kennedy and R. L. Kennedy of Los Angeles. Funeral notice later.

LIDGERWOOD. January 16, 1911, George I. Lidgerwood, husband of Imogene S. Lidgerwood, and father of Leicester, Louise, Margaret, Imogene and George I. Lidgerwood, Jr. Funeral private, Wednesday, January 18, at 1 p.m., at parlors of Breese Brothers, 855 South Figueroa street. No flowers.

MORSE. At No. 1973 Lovelace avenue, Mrs. Laura Compton Morse, mother of Mrs. F. J. Knight, Clarence T. Morse and Mrs. Julia M. Barry. Funeral private. (Chicago papers please copy.)

OWENS. January 15, 1911, at the residence, corner Colorado and Craig, Lamanda Park, Ernest Beaumont Owens, aged 37 years, native of New York. Funeral Wednesday, 10:30 a.m., from the residence. Interment, Glendora.

REISKE. At No. 1023 Valencia street, August Reiske, aged 45 years. Remains at Sutch's funeral chapel, No. 842 Figueroa street. Funeral notice later.

STIMSON. In this city, January 15, James B. Stimson of No. 1917 West Tenth street, aged 61 years. Funeral from the chapel of Robert Sharp & Son Co., No. 1213 South Flower street, today at 2 o'clock.

SULLIVAN. At her home, No. 1949 North Vermont avenue, January 17, Margaret J., beloved daughter of Mrs. M. Sullivan and sister of Mrs. Martin Murphy, Mrs. C. Hickson, Helen, Anna and Elizabeth Sullivan. Funeral Thursday, January 19, at 9 a.m., from the residence. Requiem mass at Church of the Blessed Sacrament, Hollywood, at 10 a.m. Interment, Hollywood Cemetery.

WEIR. Monday, January 16, 1911, Samuel T. Weir, beloved husband of Harriet J. Weir and father of Mrs. Andrew Borders, Albuquerque, N. M., Frank Weir of San Antonio, Tex., and Charles Weir, Chicago, Ill. Friends of the family are invited to attend the private services, which will be held from the residence, No. 142 Wilcox avenue, Hollywood, Wednesday, January 18, at 2 p.m.

FUNERAL DIRECTORS.

Orr & Boothe Co.
Successors to Orr & Edwards Company.
Funeral Directors and Embalmers.
Now in our new chapel, 12th and Hope streets.
Sterling S. Boothe, Pres. John D. Faris, Sec'y.

Peck & Chase Co., Undertakers.
1212-15 S. Figueroa st. Lady assistant. National Casket Co. caskets. Tel. Main 61, 62727.

Alberhill Coal $9.00 per Ton.
60 cents sack. 211 Security Bldg. Main 797. Home 6091. Makes no soot!

To Let—Office Rooms.
Finest daylight office rooms, 18x40 feet (second floor) finished January 15. Nothing like it in city; just north Chamber of Commerce Bldg. See M. E. Hillis, Agent, 531 S. Spring st.

Auction SALE!

Geneva's $150,000 STOCK

Gold Jewelry, Fine Watches, Rich Cut Glass, Silverware and Diamonds

--TO--

HIGHEST BIDDER

Greatest Jewelry Buying Event in History of the West

Sale Daily 10:30 a. m.

COME TODAY

GENEVA

Watch and Optical Co.
305 SO. BROADWAY

WINE SPECIAL

$1.00 grades for 75c.

Your choice of Port, Sherry, Angelica or Muscat; Dollar a gallon grades on sale at 75c

So. California Wine Co.
Phones—10104; Main 332.
518 So. Main St.

JARS "PURCHASED" VOTERS.

Illinois Judge in Speaker Cannon's District Charges Grand Jury to Indict Bribe-takers.

[BY DIRECT WIRE TO THE TIMES.]

DANVILLE (Ill.) Jan. 17.—[Exclusive Dispatch.] In one of the most sensational charges ever delivered to a grand jury in this county, the home of Speaker Cannon, Judge Kimbrough yesterday brought to the attention of the grand jury the practice of vote selling in this city and county.

The court charged that the practice had been carried on for many years and by both parties. The judge urged that a careful and thorough investigation be made and, if sufficient evidence were found, to indict the responsible men.

The court said that a moral wave is sweeping over the country and that the sanctity of the ballot must be protected and he proposed that it should be in this county, if grand juries would do their duty.

OBITUARY.

Joseph Foster.

SEATTLE, Jan. 17.—Joseph Foster, a pioneer of 1852, who had served fourteen terms in the Territorial and State Legislatures, died yesterday at his home in Foster, near Seattle, aged 83. He leaves a fortune valued at $500,000.

Dr. William S. Ely.

ROCHESTER (N. Y.) Jan. 17.—Dr. William S. Ely, a physician prominent throughout the East and a former president of the New York State Medical Society, is dead at his home here. He was a surgeon in the Civil War and later stationed at Annapolis.

J. Erdman.

ALLENTOWN (Pa.) Jan. 17.—Former Congressman J. Erdman died Sunday night at his home here after a lingering illness. He was 64 years old. He served two terms in Congress in the Thirteenth Pennsylvania District and was the author of the Erdman Act, which applies to arbitration in labor disputes.

John Erich.

SAN JOSE, Jan. 17.—John Erich, a preacher of the Evangelical Association of North America, who has held many important charges in Pacific Coast cities, is dead at his home here. He was a native of Germany, 50 years old, and was one of the best known of German divines. He had held pastorates in Seattle, Tacoma, Portland, Oregon City, Ontario, Porterville, Napa, Fresno, San Jose and San Francisco.

Cemeteries.

Inglewood Park Cemetery

Two miles outside of the city limits, on the Los Angeles and Redondo Railway, 300 acres of perfect land, with improvements outclassing any cemetery on the Coast.
257 South Broadway, Room 202. 'Phones: F2262, Main 4620. Supt., 'phone 19041.

Evergreen Cemetery

(The Los Angeles Cemetery Ass'n.)
Boyle Heights, near City Limits. Operated under perpetual charter from Los Angeles city. Modern chapel and crematory.
Office, 339 Bradbury Building.
'Phones—Main 462; A5462.
Cemetery—Home D1080; Boyle 9.

Rosedale Cemetery

An Endowed Memorial Park, noted for its natural beauty. Endowment Fund for perpetual care, over $250,000. Modern Receiving Vault, Chapel, Crematory and Columbarium. Accessible. City office, Suite 302-306 Exchange Bldg., N.E. corner Third and Hill streets. 'Phones: Main 900, A3620. Cemetery office, No. 1531 West Washington street. 'Phone 72958, West 95.

Hollywood Cemetery

Rolling lawns, trees, shrubbery, and beautiful lakes. MODERN IN EVERY RESPECT. Situated in the most beautiful section of Southern California, the ideal location, just inside Los Angeles city limits. Melrose and Cahuenga car lines to grounds.
A CEMETERY THAT IS BEAUTIFUL.

Clearance Women's Fine Handkerchiefs

HALF Price and less than Half Price for about 100 dozen Handkerchiefs that were slightly soiled during the Recent Holiday Displays. Most women wash new Handkerchiefs before using them, so these are none the worse for a little soil.

Regular 5c and 7½c Handkerchiefs at 3½c
Regular 12½c and 15c Handkerchiefs at 8½c
Regular 20c and 25c Handkerchiefs at .. 12½c

DAYLIGHT STORE. SUNSET M-7021. Jacoby Bro... 331-333-335 South Br...
"SOMETHING NEW EVERY DAY."

Entire Stock Winter Suits, Coa...

Dresses; Regular Prices up to $59.50. Unreservedly at . . $16.9...

Latest Winter Models in classy distinguished Garments at one irresistible, forcible price.

Suits: Every popular material, color and style represented — broadcloths, serges, basket weaves and mixtures, etc. Also many exclusive new spring sample suits. Correct length coats with smart collars. Handsome skirt models; all colors.

Coats: Some of the values in the coat collection will amaze you. Rich black chiffon broadcloth coats, graceful models in imported serge and novelty mixtures, etc. All are full satin lined and beautifully tailored.

Dresses: Handsome dresses of finest satins, serges, chiffon velvet, volle and other classy materials; some are elaborately garnitured with lace and embroidery, others plainer, but just as effective.

$16.95 Third Floor

Great January Clearance Slightly Soiled High-Grade Lingerie Petticoats Priced on Fourth Floor, at 9...
Regular $1.25, $1.50, $1.75, $2.00, $2.50 Values. Sale Focus ...
WERE these beautiful skirts not soiled and rumpled from display and handling, they would sell quickly at double regular prices. They are made from fine sheerest materials, full and perfect, and trimmed in various degrees of elaborateness with elegant laces and hand-loom embroideries. Values up to $2.50. Today, choice at 95c.

In The January Clearance
Beautiful New $10.00, $12.00 $15.00 Trimmed Hats Sensationally Priced at . . . . . $2...
The Prettiest Hats Show This Season at About One-Third the Cost of the Shapes Alone.
CORDAYS, turbans and cleverest large, medium shapes. Materials include corduroy velvet, silks and satins. Trimmings of ostrich plumes, coque feathers, drapes, bands, flowers, feathers and wings. Colors and combinations in great assortment. SALE ON FLOOR TODAY.

1200 Pairs "Kabo" Corsets Less Than Half Price

FACTORY Seconds—The very latest models in fine coutil and batiste. All sizes in both assortments. Some of them show slight imperfections, but nothing to detract from the worth and service of the garments. Entire lot of 1200 Corsets at two bargain prices—79c and $1.19. Second Floor.

Regular $1.50 Corsets, pair.... 79c
Regular $2.50 Corsets, pair.... $1.19
Discontinued Models $5 Nemo Corsets, pair.... $3.50

"The Exclusive Specialty House"

Myer Siegel & Co.

251-255 South Broadway

Women's Silk Chiffon Waists

$7.50 to $12.50 Values

Special $5

And a very choice collection too—the handsomest waists of the season—tailored and dressy models—all good colors and in blacks.

Sale on today (Wednesday) and Thursday—none sent on approval.

Sample Sale of Children's Dresses

On Friday and Saturday we will hold a sample sale of Children's Dresses.

Watch this space for more particulars.

Oh, well if we didn't have a glorious climate the hobos wouldn't jump a side-door Pullman and hie to California for the winter. You get the bad with the good always, just as you always get the good with the bad. Even when you're stung by the tailor who charitably makes $50 suits for $16, you get experience. Which is something, you'll admit.

Suits To Order $20 $30 $40
Intermediate Prices and Better
A. K. Brauer & Co.
"TAILORS TO MEN WHO KNOW"
128-130 South Spring
Cor. 5th and Spring 114½ S. Main

VICTOR Talking Machines
Easy Terms
J. B. BROWN MUSIC CO.
643 SOUTH BROADWAY

TRAVELERS in California

desiring to cash travelers' checks or drafts against letters of credit will be given courteous attention at the UNION

DEEP WRINKLES

Get a Cake of Deep Wrinkle Soap today and get its benefits. For your Wrinkles, Pimples, Blackheads, Coarse Pores, etc. Get our Free Book.
COPYRIGHT. AT ALL SUN DRUG STORES. Price 25c. Price 10c.
Call or send 10c in stamps for our new 32-page booklet (C.) just out. The largest institution of its kind in the world. Address The Earle Institute, Suite 800-802 Broadway Central Bldg., 424 South Broadway, Los Angeles, Cal. Branch offices: Denver, Colo.; San Francisco, Cal.

SANITOL TOOTH POWDER

is a positive safeguard against tooth decay. Makes your teeth white at once. Tones up the mouth.

OPTICAL Dept. SPECIAL VALUES

In Eyeglass Chains, Holders, Trolley Sets. We Fit Glasses.
WHITLEY JEWELRY CO.
347 SO. BROADWAY.

The Walker Portable
See our Patent Ventilating System
Asbestos Lined. The House for Health.
On Exhibition at 640 S. Grand Ave.
Bdwy. 2686; F1956. P.O. Box 1372.

New "Walkover" BOOTSHOP
No. 3, 623 South Broadway
J. F. Hughes, Prop.

JAPANESE GOODS
The Yamato, Incorporated
Largest Japanese Store in U. S.
635-7 South Broadway
Next to Bullock's

Vollmer-Jantzen Co.
THE REAL CHINA STORE. CUT GLASS, ETC.
N. E. Cor. Seventh and Hill Sts.

DRS. SHORES & SHORES, Offices in the Henne Bldg., Rooms 221 to 225. Take elevator or easy stairs. A thorough medical examination FREE to all who apply with catarrh, deafness or any chronic, nervous or private diseases. Office hours 9 to 5; evenings, 7 to 8; Sundays 10 to 12. Henne Bldg., Third and Spring. Entrance 122 West Third St.

Are You Run Down?
Nothing like a fine well-aged
Port Wine
to build you up.
We carry the finest in town.
EDWARD MANSBACH & CO.,

AUCTION
Wednesday All Day
747-749 South Spring St.
FURNITURE AND RUGS
Now and used of every description. We solicit your inspection. Some of which are good enough for the best homes. Do not overlook this sale.
REED & HAMMOND, Auctioneers.

AUCTION
Thursday, Jan. 19th
10 A.M.
1788 West 22nd Street
Wilton velvet 9x12 and small rugs, ladies' desk, golden oak rockers, chairs, oak dressers and chiffoniers, fine enameled iron beds with springs and mattresses, weathered oak dining set, chairs leather upholstered, pictures, draperies, curtains, parlor suite upholstered in mohair, dishes, glassware, cooking utensils, quantity of wood and kindling. Goods are in good condition.
REED & HAMMOND, Auctioneers.

AUCTION
Household and Office Furniture
Wednesday, Jan. 18th
10 A.M. AND 2 P.M.
830-32 South Main St.
Several consignments of household and office furniture removed for this sale. Everything for the home, hotel, apartment house or office. Seats for all.
RHOADES & RHOADES, Auctioneers.
Phones: Main 1250, F1250.

EST. 1900
DRINK HABIT CURED
GATLIN
IN THREE DAYS
NO HYPODERMICS OR BAD AFTER EFFECTS
GATLIN INSTITUTE
LOS ANGELES 825 S. Grand Ave. MEIN 18277 HOME F1022
CALL PHONE OR WRITE
SAN FRANCISCO 1066-68 Sutter St. WEST 72 HOME L4056

SUPERIOR TO CAPSULES
SANTAL MIDY
CAPSULES
RELIEVES IN 24 HOURS

AUCTION
Wednesday, Jan. 18th
10 A.M.
Furniture of Six Rooms
THURSDAY, JAN. 19 AT 10 A.M.
Couches, Mahogany Mirrie Chairs, Rugs, Lace Curtains, Brass Bed, Satin Floss mattress, Pullman Bed, Bedding, Dishes, Extension Table and Chairs, Kitchen Utensils, Refrigerator, Gas Range, Garden Tools, Axe in first-class condition.
C. M. ...

AUCTION
Friday, Jan. 20
10 A.M.
913 South ...
Entire contents of ... Everything from ... must be sold.
REED & HAMMOND, Auctioneers.

AUCTION
SATURDAY, JAN. 21 AT 2 P.M.
Residence and Barn
1618 Arlington ...
Beautiful 10-room ... 50x172. Large ... beautiful home and ... house with ... floors, large ... sleeping ... sunporch, ... sidewalks. Built-in ... basement, combination ... kitchen; beamed ceilings, ... glass cases, ... will be sold ... cash. Take West ... conveniest to Downtown ... for a home. Don't miss ... Terms, CASH. Call or ... 2468. REED & HAMMOND, Auctioneers.

AUCTION
747-749 So. ...

AUCTION
LOS ANGELES AUCTION CO., 2 ... Main ... FITIS.
We will SELL you ... or other property ... assure the best ... We will BUY for ... pay the highest ...

Auction, Real ... and Cottage ... Saturday, ... p. m. 939 Valverde ...
This property consists of ... cement retaining wall and ... sewers, fruit trees, etc. ... rooms, California bungalow. ... Heights near Hollenbeck ... to two car lines, schools ... within 15 minutes of business ... situated in a very desirable ... Will be sold subject to ... payable $15 per month or ... full at any time. Owner ... property over to us for ... same must and will go to ... on above date without ... Homeseekers and investors ... this proposition. For ... inquire of auctioneers. ... Take Stephenson car, ... at, or Cummings ... RHOADES & RHOADES, Auctioneers.

AUCTION
OF FURNITURE
THURSDAY, JAN. 19 AT 10 A.M.
Furniture of Six ...

AUCTION
Friday, Jan. ...
10 A.M.
913 South ...

AUCTION
SATURDAY, JAN. 21 AT 2 P.M.
Residence and Barn
1618 Arlington ...

AUCTION
747-749 So. ...

AUCTION
LOS ANGELES AUCTION CO., 2 ... Main ... FITIS.

...ly and State—Edito...
...TH YEAR.
...B. Black... DRY GO...
RELIABLE GOODS AT PO...
...lessaline and Ta...
...e New Spring Models.
...-tailored effects, or, with the ... ...y trimmed with lace or beaded ...ria and blues in all the fashio... ...cfer and individuality about the ... creations. $6.50 and ...
—Second Floor—
...tend This Week ... and Profit by the Re...
...is week's splendid array of line... ...of high-class Dinner Sets; the ... ...t we've ever made a special pri... ...oths are 2½x2½ yards; circular or ... ...tables, 24-inch Dinner Napkins to ... ...y best grass bleached Irish linen. ...were left unsold from our Christmas ...air duplicates sold for—$20.00. ...this week...
—Main Floor—
Winter Coats For Misses and Sma...
...item alone should crowd the thir... ..., no doubt, will. ...or medium weight coats for school or ...riving, in plain colored serges or dia... ...every popular color also a few bl... ...all smart, new, up-to-the-minute styl...
...50 $6.25 $25. ...ts Coa...
All in Between Prices the S...
—Third Floor.—
...nkets for Open Air Sleeping Qua...
...are one of the thousands of out-o... ...and see the blanket we offer for th... ...ouble weight blanket, extremely soft, h... ...a dark blue gray that will not show the ...y priced for this Blanket Sale.....
—Fourth Floor.—
SOHMER
...he Artistic Piano"
...mer Piano has long ...vorite with artists and ... of the Theatrical pro... ...e Sohmer Tone is ...le for its beauty, rich... ...delicate musical qual... ...has that "something" ...musician cannot de... ...shape, but which ap... ...ity to the ear of the ...erit and artistic worth ...ed in every Sohmer ...d seldom, indeed, can ... be obtained at less ...ar prices. During our ...Sale, reductions of $75 ...ill be made, and very ...terms can be ar...
SOHMER
Discounts of ... During M...
...O. J. BIRKEL CO...
Present Location
...WAY AGENTS 345-347 S...
...ERSHIM & VAN NUYS...

4½ Miles From The City Lim...
Selling Agents by Authorization in Writing ... Los Angeles Suburban Homes Co...
...RSHIM DEVELOPMENT CO., ...435 Hill Street
...y 4 Lots
...Private Court; the ...part of Seaside Ter... ...per front foot.
SEAS... TER... SANTA ...
...'s Clothing Clothe... and Y...
DESMOND'S
Corner Third and Spring Str...
...ISH CLOTHES FOR MEN ... ON CREDIT

City and State—Editorial.

Los Angeles Daily Times

Part II—Local News Sheet.

XTH YEAR. WEDNESDAY MORNING, JANUARY 18, 1911—12 PAGES. On All News Stands and Trains | 5 CENTS.

...coby Bros.
...233-335 South Broadway
...METHING NEW EVERY DAY."

...its, Coats
$16.95

Great January Clearance--Sl...
Slightly Soiled High-Grade Lingerie Petticoats
Priced on Fourth Floor, at 95c
Regular $1.25, $1.50, $1.75, $2.00 and $2.50 Values. Sale Fourth Floor
WERE these beautiful skirts not mussed and rumpled from display and handling, they would sell quickly at their regular prices. They are made from the finest sheerest materials, full and perfectly cut, and trimmed in various degrees of daintiness with elegant laces and imported hand-loom embroideries. Values up to $2.50. Today, choice at 95c.

...January Clearance
...w $10.00, $12.00 and
...mmed Hats
$2.4...
...t Hats Show This Season at About the Cost of the Shapes Alone
...rbans and cleverest large, small ...es. Materials include corded ... and satins. Trimmings of wi...es, coque feathers, drapes, tap...athers and wings. Colors and ...eat assortment. SALE SECO...

...N Auction, Real E... and Cottage Saturday, J... p. m. 939 Valverde St.
This property consists of ... cement retaining wall and white ... Bowers, fruit trees, etc., imp... from California cottage, locate... Heights near Hollenbeck Park, ... to two car lines, schools, ch... within 15 minutes of business ... situated in a very desirable ... Will be sold subject to impro... payable $15 per month or ... full at any time. Owner ... property over to us for posi... same must and will go to the ... on above date without limit ... Homeseekers and investors ... gain this proposition. For ... inquire of auctioneers.
Take Stephenson Ave. car to ... st, or Cummings car to ... RHOADES & RHOADES, Mas...

AUCTIO...
OF DESIRABLE ...
Furniture of Six Ro...
THURSDAY, JANUARY ... AT 10 A.M.
...NORTH BEAUDRY AVE.
Comprising Mahogany, Oak ... Morris Chairs, Armchairs, ... Rugs, Lace Curtains, Cornic... Brass Bed, Satin Finish, Cott... tresses, Polished Oak Dresse... Beds, Bedding, Hall and Parl... tension Table and Dining C... Kitchen Utensils, Refrigerator, ... Gas Range, Garden Tools, et... are in first-class condition and ...
C. M. STEVENS, Auc...

AUCTIO...
...8th Friday, Jan. ... 10 A. M.
...913 South ...
Entire contents of a ... Everything from kitchen to ... must be sold.
REED & HAMMOND, Auc...

AUCTION
SATURDAY, JAN. 21, at ...
Residence and Re...
1618 Arlington ...
Beautiful 10-room modern ... 50x172. Large lawn in front ... hen house and yards. ... house strictly modern, ... floors, large reception ... stairway. Built-in buffet, ... ment, cement walks, all in ... dition; house heated by furn... Shed, cash. ... will be sold as owner will have ... sent. Take West 16th st. ... venient to three car lines. ... for a home should not ... ity. Call on Auctioneers ...
REED & HAMMOND, ...

REED & HAM...
AUCTIONEERS
—Offices—
747-749 So. Sp...

AUCTION
Good 5-room House ... 2248 MAPLE AVE...
At Auction ...
Tuesday, Jan. 24, at ...
If you want close-in property ... sale.
The R. H. STROBRIDGE ... Auctioneers

AUCTION
LOS ANGELES AUCTION & ... CO., J. Sugarman, Auctio... N. Main st. Phone: Broadw... F1719.
We will SELL your store, ... or other property on commis... assure the best results. ... We will BUY for cash, and ... pay the highest prices.

California Auction ...
General Auctioneers
We do a ... business ... Phone: ...

Thos. B. C...
AUCTIONEER
433 SO. SPRING ...

N. B. Blackstone Co.
DRY GOODS
RELIABLE GOODS AT POPULAR PRICES.

Messaline and Taffeta Waists
The New Spring Models, $6.50 & $7.50
...le-tailored effects, or, with the new kimono sleeve; beautifully trimmed with lace or beaded yokes. The new grays, ...taria and blues in all the fashionable shades. Plenty of ...aracter and individuality about these ...r creations. $6.50 and $7.50
—Second Floor—

Attend This Week's Linen Sale
and Profit by the Reduced Prices
...this week's splendid array of linen bargains we add today ...t of high-class Dinner Sets; the finest, newest and hand...est we've ever made a special price on.
...cloths are 2½x2½ yards; circular or square patterns for round or ...re tables, 24-inch Dinner Napkins to match. All are woven from ...very best grass bleached Irish linen.
...ere left unsold from our Christmas stock, they were marked—...their duplicates sold for—$20.00. ..... $15.00
...this week.....
—Main Floor—

Winter Coats at Half
For Misses and Small Women
...s item alone should crowd the third floor section today—...it, no doubt, will.
...y or medium weight coats for school or street wear, traveling or ...driving, in plain colored serges or diagonals, fancy mixtures in ...every popular color also a few black and white shepherd ...; all smart, new, up-to-the-minute styles, at half regular price.
...2.50 Coats $6.25 $25.00 Coats $12.50
All in Between Prices the Same, HALF
—Third Floor.—

...lankets for Open Air Sleeping Quarters $3.00
...you are one of the thousands of out-of-door sleepers come ...ay and see the blanket we offer for that very purpose.
...a double weight blanket, extremely soft, but firmly woven in one ...t a dark blue gray that will not show the soil. $3.00
...ially priced for this Blanket Sale.....
—Fourth Floor.—

SOHMER
"The Artistic Piano"
...Sohmer Piano has long ...favorite with artists and ...s of the Theatrical pro... The Sohmer Tone is ...able for its beauty, rich... and delicate musical qual... has that "something" ...a musician cannot de...scribe, but which ap...peals to the ear of the ...musical and artistic worth ...embodied in every Sohmer ...and seldom, indeed, can ...be obtained at less ...former prices. During our ...sale, reductions of $75 ...will be made, and very ...easy terms can be ar...ranged.

SOHMERS $500 UP
Discounts of $75 to $150
During Removal Sale
GEO. J. BIRKEL COMPANY
Present Location
...WAY AGENTS 345-347 So. Spring Street

...ERSHIM & VAN NUYS RANCHOS

4½ Miles From The City Limits
...Agents by Authorization in Writing for ...Los Angeles Suburban Homes Co.
...ERSHIM DEVELOPMENT CO., Incorporated
436 Hill Street

...y 4 Lots
...Private Court; the ...ment of Seaside Ter... ...ve front foot.
SEASIDE TERRACE
SANTA MONICA

...n's Clothing
Clothes for Men and Young Men
DESMOND'S
...Corner Third and Spring Streets

...SH CLOTHES FOR MEN AND WOMEN ON CREDIT. $1 A WEEK

Jingle!

STOPS A FLOOD OF NEW COINS.

And Men Who Made Them Will Also Stop.

Capture of a Desperado and His Accomplices.

Counterfeit Found Cached in Several Places.

Secret Service Operative Hazen returned yesterday from Yuma, where he obtained evidence which he expects will send two men to the Federal Prison on charges of counterfeiting.

The Yuma officials arrested Charles White, a cowboy and desperado, on suspicion last week, and immediately notified Hazen, who took charge of the case.

Charles White,
leader of Arizona counterfeiting gang, just arrested by Secret Service Agent Hazen.

Several Arizona towns had been flooded with spurious quarters and half dollars, and the authorities throughout had been on the alert.

Hazen procured the confession of M. C. Conway, whose arrest he caused, which involved White and Leo Featherston. It also revealed to the officer several caches of counterfeit coins which had been made at Calexico and at Yuma. These were dug up and will be strong evidence when the case comes to trial, declares Hazen.

PASSER ADMITS IT.

Featherston has admitted that he was designated to pass the coin. White, who is also known as "Blue," is stoutly declaring that he is innocent. He served one term in the Federal Prison at Leavenworth. It is thought that he learned how to counterfeit while there.

"I pleaded guilty once and got the worst of it," he told Hazen. "I wouldn't plead guilty now under any circumstances. If ninety-nine men stood in front of me and said that they had seen me make the coins, I'd call them all liars."

White is of the character of desperado that graced the frontier in early days, but which is now nearly extinct. He does not seem to know the meaning of law and order, and fear is entirely missing from his make-up.

Several years ago he was arrested at McAllister, Okla. He broke jail, wounded the marshal and shot up the town in making his escape.

He traveled through the Southwest breaking horses, punching cattle, and getting into trouble. He was picking cotton in the Imperial Valley when he met Conway. Their employment was too tame for his wild spirit, and he suggested that they should become counterfeiters, according to Conway's confession.

They established their plant at Yuma and there picked up Featherston. White was the leader of the gang and the other members did exactly what he told them to.

"MEET HIM SOME DAY."

When he was told that Conway had "peached" on him, a strange look came into his face. "I'll meet him some day," was his brief comment, but it had a big meaning to the officials who knew his reputation.

When Conway was told of the implied threat, he declared that he would give his former "pal" a wide berth after the trial. He related an affair in which White took a hand. He quarreled with a Mexican and the latter cut a deep gash over his heart. White had not looked for the thrust, but quickly recovered, disarmed the Mexican, and would have killed him if there had been no interference.

The government will use Conway as a witness and he will not have to stand trial.

Hazen found a letter awaiting him when he returned that explained the alleged arrest of seven counterfeiters at Bakersfield. The men were hoboes who were making lead slugs, which had the impression of money on one side only, for the purpose of playing slot machines. They are being held under vagrancy charges as the slugs they turned out cannot be considered as

Shocker.

SUPPOSED DEAD MAN ESCAPES THE MORGUE.

IN THE buffet of the Hotel Hayward yesterday Thomas Lawlor had the surprise, if not shock, of a lifetime. Lawlor, a Pullman conductor, was quietly sipping a little lemonade and talking with the young man who presides over the destiny of the buffet. His name is Thomas White.

Lawlor had been relating the story of the death of a passenger on the Santa Fe Overland on his last trip. He had just completed the tale and turned toward the door. He stopped suddenly, as though he had run up against a wall.

His hands crept across the bar and plucked nervously at the sleeve of the man behind. He was shaking like a leaf in the wind.

"Tommy," he said, hoarsely, "do you see anyone standing right there?" And he pointed toward a tall, heavily-built gentleman who was putting a cocktail out of the way.

"Sure, I do," replied White, with a queer look. "I see several people there. But why?"

Slowly, Lawlor stepped along the bar, and on approaching the stout personage, peered eagerly at him, and passed his hand toward him as though he expected to touch nothing.

He encountered solid flesh and, with a sigh of relief, he pulled his handkerchief from his pocket and mopped his brow where the cold perspiration had appeared.

The stout person, who gave the name of E. S. Connell of Chicago, turned at the touch on his arm and testily asked what was wanted. He saw the strange look on the face of the barkeeper and Lawlor, and blurted out a question as to what on earth was wrong.

NOT A DEAD ONE.

"Wrong?" said Lawlor. "Why you are supposed to be a corpse."

"Well, I am the liveliest corpse you ever encountered," said the big man, belligerently, thinking that a joke was being played upon him.

Lawlor again wiped his forehead and then, bracing himself, asked the stranger if he had come across the continent on the Overland on its last trip.

"Yes," replied the stranger.

"Were you sick en route?" asked Lawlor.

"Yes, I was sick, and very sick at that," said the big man, a light beginning to break upon him.

"I am the conductor of the Pullman on which you were sick, and the last I saw of you was when the doctors said you were a subject for the undertaker, and you were en route to the morgue," said Lawlor.

The big man laughed heartily, invited Lawlor to a seat in the rear of the buffett and told his story.

Connell, who is in business in Chicago, had started for Los Angeles to pass a month for the benefit of his health. He had been troubled with a weak heart and an unruly stomach. Coming across the continent he became violently sick and at Needles a doctor was taken on the train. Connell sank rapidly, and just before the train reached La Grande station he was in a state of coma from which the doctors said he would never rally. Every means was used to revive Connell without effect. The physicians gave him up, and said his pulse was scarcely noticeable.

Word was sent ahead to the Santa Fe Hospital, and the morgue wagon and the ambulance were summoned to meet the train.

On arrival here Lawlor asked the physician about his passenger and was told that he was practically dead at that time. Lawlor made out his report of the incident to the Pullman Company, and then he left the supposedly dead man to the undertakers or whoever should claim him. There was some hesitancy as to whether the body should be placed in the morgue wagon or in the hospital ambulance. It was decided to take one more chance with the supposedly dead man and rush him to the hospital. At the Santa Fe Hospital several physicians immediately administered the most powerful restoratives known in the hope of reviving the man.

Meanwhile Lawlor had made his death report, and the Pullman Company started an investigation. Its agents called at the morgue of the Santa Fe Hospital, but were unable to find a record of Connell or any one of a similar name. The Pullman Company, becoming interested, sent for Lawlor, who told his story direct.

At the Santa Fe Hospital the restorative worked well. Connell was revived in fine shape and the second day was able to sit up. His naturally strong physique stood him in good stead, and within a few days he was out. The matter was dismissed from the attention of the company, but it forgot to notify Lawlor of his mistake.

Connell says he probably had a touch of ptomaine poisoning and this, coupled with his weak heart, had brought about a state of coma which had lasted about two days. He said it was the first time anything like that happened to him, and he had always considered himself in fine health.

He thanked Lawlor for the attention shown him, and said that he will spend the winter in Southern California with the hope that it will strengthen his entire make-up.

He's a Live One.
E. S. Connell, a Chicago business man who was supposed to have died on a train, and was so reported by a Pullman conductor. The latter was embarrassed when they met yesterday.

Swindle?

CHARGES GAMEWELL WITH WORKING CITY.

'Auditor, in Returning Demands to Council, Declares the Company Has Been Paid Forty Thousand Dollars Without Proper Authorization, and Is Trying to Get Fourteen Thousand More.

CITY AUDITOR MYERS yesterday returned to the City Council demands for $3871.70 in favor of the Gamewell Fire Alarm Company, which it had directed him to pay. He informed the Council that it had been made the victim of a conspiracy to get money obtained by irregular and illegal methods—already turned down by a former Council.

The City Auditor further charges that the Gamewell company has obtained from the city $40,822.08 without contract and by means of demands "that have been tampered with, altered as to dates, etc., to disguise the plan to evade charter and ordinance provisions."

He further states to the Council that the attempt to collect the $3871.70 is part of a scheme to collect $14,859.45 in "broken doses" after the warrants had been rejected as a whole a little over a year ago.

City Auditor Myers's final bomb is a statement made outside of his report, to a representative of The Times, that he has not yet concluded his investigation, and that he already has sufficient evidence to make it extremely uncomfortable for a number of persons.

The irregular method of securing money from the city with which Auditor Myers charges the Gamewell company is briefly that it so changed the dates of orders for fire-alarm boxes that it secured all of them without advertisement for bids. He has in his possession copies of the warrants and orders which show erasures of dates and other tampering.

CHANGED AND ERASED.

It is a rule that when an order amounts to over $500 it must be advertised so that bids may be submitted. On September 23, 1896, the orders show that there are four items of $300 each, making a total of $1200, for fire alarm boxes. Dates on a number of the orders had been erased and changed so as to make four orders of $300 each. The orders were made out in duplicate and Auditor Myers has the carbon copies. In some of these copies it is plainly seen that the carbon giving the day of the month was erased and an indelible pencil resembling it in color used to fill in the blank. The year mark remains in the original carbon offering a ready comparison.

made these contracts, one in 1893 for $2767.50, one in January 1899 for $11,175 and one in March, 1899 for $9975, the total boxes contracted for amounting to $23,817.50. The amount that has been paid by the city to the Gamewell Company is $64,639.58. These figures show that the city has paid over without authorization or proper procedure the sum of $40,822.08.

"These demands," said Myers last night, "will never get by me without an order of the courts. The City Council has been misled in passing them. The city has been paying $125 for fire alarm boxes when it could have bought them for $65, and it has paid for thousands of dollars worth of them without proper or legal methods. If the Gamewell Company thinks it has any claim against the city, let it go into the courts. We have the evidence here, and I can fully sustain every statement I am making."

AUDITOR'S CHARGES.

Auditor Myers's charges, made over his signature, follow:

"(1.) That the prices charged for most of the apparatus were exorbitant.

"(2.) That it could then and now be installed by other reputable manufacturers at approximately 50 per cent. less than the prices charged in these demands.

"(3.) The demands in question have been issued in violation of Article 20, Section 207 of the City Charter, and Ordinance No. 15015 (New Series.)

"(4.) I have secured affidavits and evidence sufficient in my opinion to show that a deliberate effort was made by parties known to me to evade the above mentioned charter provisions for the purpose of giving the Gamewell Company the order for the apparatus and supplies now in question; and that the agent for said company was cognizant of the facts and was a party thereto.

"(5.) That several of these demands have been tampered with and altered as to dates, etc., to disguise the plan to evade charter and ordinance provisions.

"(6.) In some cases where the actual purchase exceeded $500 the requisitions and orders were split so that each would be under $500; dates were changed to make it appear that the orders for the various portions of what should have been and what certainly was a single purchase, were given at intervals of one and two days

Into New Homes.

PLANNING FOR MOVING DAY.

Theater and Corporations to Change Bases.

New Broadway Belasco to Head Playhouse Chain.

Light and Power Company May Likewise Move.

As the result of a deal stated to have been definitely concluded yesterday, the Belasco Theater will presently cease to occupy its present site and will be moved into splendid new quarters on the first floor of the new ten-story building to be erected near Eighth and Broadway by William M. Garland. According to the statements made by the principals last night, the lease has been secured, dating for a period of twenty-one years. It is a part of the million-and-a-quarter-dollar lease which the prospective builder stated to have been made with W. G. Kerckhoff, president of the Pacific Light and Power Company, which will probably be also located in the new structure.

A significant feature in connection with the move on the part of the Belasco-Blackwood company is their intention to make the new theater the headquarters of a chain of playhouses through the West, all of which will be known as Belasco theaters. One of these, in San Francisco, is now nearing completion at Ella and Market streets. A second, at Exchange Place in Salt Lake City, is well on the way, and the third, on Champa street, Denver, will be begun shortly.

Each will be supplied with its own stock company under the direction of a local manager, the general control to be vested in the director of the playhouse in this city.

According to the present plans of the management, the new theater will be one of the most commodious and elaborate in the West. The present house will not be abandoned, but will probably be sublet for the use of musical comedy companies. Touching upon his reasons for the change of site, President John H. Blackwood said yesterday:

"Aside from the necessity of adequately housing the headquarters of such a chain of theaters as we expect to have in operation, the move is one in the direction of matters theatrical in general. That is to say, while we are not precisely dissatisfied with our present location, we are alive to the fact that we will have to get on Broadway sooner or later."

Construction upon the building will be commenced by Mr. Garland upon the expiration of the present leases on the one-story store buildings which occupy the site, which will be about the middle of next December. Occupying a 100-foot frontage, it will adjoin on the north the new fourteen-story building to be erected for the Los Angeles Investment Company, and will be a worthy companion for that towering skyscraper. Rising ten stories to the 150-foot line, it is probable that a mansard roof will be added which will contribute an additional thirty feet of height.

The structure is to be of steel frame, with a frontage of brick and terra cotta. It will contain 250 offices, in addition to the theater and two large store rooms on the first floor. The total cost is given by Mr. Garland as $500,000. The plans are being prepared by Morgan, Walls & Morgan, architects and designers of the W. P. Story building, the Kerckhoff building, the I. W. Hellman buildings and the I. N. Van Nuys building. Octavius Morgan, Jr., has just returned from the East, where he has made an extensive study of the latest types of modern, fireproof, steel construction of the sort to be incorporated in the present structure.

"It may be mentioned," said Mr. Garland, "that no drawing or perspective of the building has been issued or authorized. That which appeared recently in one of the morning papers and which purported to represent the appearance of the finished structure was made entirely without authorization and without even the basis of a description for accuracy."

The builder stated definitely that the lease with Mr. Kerckhoff and his associates had been signed, and that it was his understanding that the offices would be occupied by the Pacific Light and Power company and subsidiary companies. The officials of the latter corporation declined to make specific verification of this when seen last night, [illegible] strongly intimated, however, [illegible] removal from the present quarters [illegible] the Pacific Electric building.

It is also hinted that the change of site will extend to the offices of Los Angeles Railway Company, the officials of which are reported to look with favor upon the new building as a location for the headquarters. It is probable, however, that the latter point will be settled only upon the return of H. E. Huntington from New York City.

A Little Detail
of the "decorations" put on the Marion dwelling by neighbors.

WELL-INTENDED CRUELTY.

Neighbors Make Elaborate "Decorative" Preparations for Welcoming Newly-Married Couple Today.

Society may be entertained today by the accounts of a shocking homicide in high life. Frank Marion of No. 1[illegible] Gramercy place has provocation to be the murderer, and the slain should be many if Marion isn't very good-natured. One needs to go only [illegible] block of Marion's outraged dwelling to find the cause. Marion is newly married and cruel neighbors have advertised the fact with tragic emphasis.

It has already been remarked in some previous chronicle that misery loves company. The man who originated this platitude should have added: "Most of all does married misery." Frank Marion, owner of a large wholesale cigar store, married Miss Bessie Hively, also of this city, on Christmas, and they left immediately for Marion's old home in Michigan. Before his wedding, Marion paid $10,000 for the beautifully-furnished residence on Gramercy place, which his bride and himself are due to occupy on their arrival from the East this morning. The neighbors of Mr. and Mrs. Marion could not forego an opportunity to extend to the happy newly-weds the full force of their congratulations.

It happens that these neighbors are members of the Lozier Five Hundred Club, in which Marion has been regarded as a substitute member for two years, and into which his present treatment fully initiates both himself and his wife. Certainly the things which Mr. and Mrs. F. E. Schaad, Mr. and Mrs. Ben L. Gubser and other members of the club did to the Marion domicile yesterday constitute an admirable sufficiency. Gubser made a cradle and Mrs. Schaad manufactured a life-size rag baby to go with the crib. The whole outfit was then quietly laid upon the Marion doorstep. Mrs. Gubser painted an immense stork, while above its head a streamer bears the classic legend of "Oh, you kid!"

Hardly an inch of the dwelling's front is left undecorated. An enormous banner across the roof of the portico announces to the world that the occupants are "just married." Straggling across the wide bay window of the front living-room letters a foot high declare that here, in all their bliss, abide the "newly-weds." The front door is placarded with an immense sign declaring that "Home was nothing like this." A delicate legend which might indicate to the casual passerby that love is near, says: "Menu: honey and cupid chips." Signs reading "Laundryman please call." "No help wanted." "Grocerymen and butchers get busy." and "Has anybody here seen Marion?" bristle from every conceivable point.

STARTED THREE WEEKS AGO.

Albert Felly, No. 1354 Bellevue avenue, asked the aid of the police yesterday afternoon to find his brother Alfred, who left New York three weeks ago to come here. Nothing has been heard from him since, and his mother, who lives in Chicago, is prostrated.

THE CONSENSUS OF OPINION

of business men, and the rank and file of the citizens of a community, as to the best and most effective advertising medium, is shown by the number of "Liner" advertisements printed by its newspapers.

For the week ending Sunday, January 15, The Times printed 1290 more agate "Liners" than the aggregate of all other Los Angeles papers combined, and 6488 more than its nearest local competitor.

This performance is repeated week after week, year in and year out.

REWARDS FOR DILIGENCE

One week ago today The Times printed 1566 agate "Liners." On the same day its nearest local competitor printed only 910 agate "Liners."

On Monday, January 23, and on each Monday thereafter, a prize of Five Dollars in Gold will be awarded to the person making the nearest correct estimate of the total number of "Liner advertisements published in The Times during the preceding seven days.

Estimates should not be made until after the publication of The Times on the last day of the week for which the contest is held, and they must be delivered before 10 a. m. the following Tuesday. The name of the prize winner for the preceding week will be published every Wednesday.

This contest is not open to the employees of The Times-Mirror Company.

All letters should be addressed to the Contest Editor, and each will be numbered in the order of its receipt in the office, 531-533 South Spring street.

Times "Liners" Make Fortunes

THE PUBLIC SERVICE.

SUMMARY.

A woman who carried a gun in her handbag because "she didn't feel good" was fined $25 by Police Judge Rose yesterday afternoon.

A large number of curbstone orators and street speakers appeared before the City Council yesterday to protest against further extension of the prohibitive zone for street meetings. The ordinance was referred back to the Legislative Committee.

Councilman Gregory's proposed ordinance regulating the charges to be made by taxi-cabs in Los Angeles was defeated yesterday by a vote of the City Council.

The City Planning Commission yesterday defended its right to existence before the City Council, and its request for a continuation of one year and an appropriation of $500, once refused by the Finance Committee, was referred back to the Finance Committee.

John O. Johnson told in Judge Monroe's court, yesterday, how he lost his money investing it in a fake betting scheme.

The divorced wife and family of Joseph Ellick, a mining man who died in Sinaloa, Mexico, September last, contested the will in Judge Monroe's court yesterday.

Elise H. Gaylord, wife of Burdon Gaylord, a mining engineer, told in Judge Conrey's court yesterday how her husband indulged in financial castles in the air, but allowed his mother-in-law to support his family.

The Occidental Life Insurance Company, contested an action brought against them by Rachel McEwen, in Department One, yesterday, involving the payment of an accident policy of $10,000. Defendant alleges that Charles F. McEwen, died of rheumatism and not from accident.

At the City Hall.

DEMAND RIGHT TO FREE FROTH.

CURBSTONE ORATORY STORMS THE CITY HALL.

Ordinance Extending Prohibitive Zone of Street Meetings Referred Back to Legislative Committee After Heetic Arguments by Socialists, Industrial Workers and Others.

Another battle against "oppression, tyranny and interference with the constitutional right of free speech" was fought out in the Council Chamber yesterday afternoon. The rules of the Council were suspended to make way for the display of curbstone oratory that had pitched its camp in the gallery since early morning.

When the floor was cleared a youthful Napoleon with a crest of fiery hair, a blue kerchief supplying the parts of both collar and necktie, and a white sweater—a study in national colors—tripped forward to lead the charge. He chose a clear space of the floor where there was plenty of room for action, advances, retreats, flank movements and all the other evolutions necessary to work up a proper pitch of enthusiasm.

He was after the scalp of the Merchants and Manufacturers' association, seeing in the proposed ordinance to prevent the obstruction of Los Angeles street an attempt to throttle free speech and recall some of the constitutional rights of American Citizens.

"Some of the grandfathers of you Councilmen, whom I hope you have not forgotten," he said, "stood out in the snow with bleeding feet to demand the right that you enjoy. We do not want these rights abridged.

"We see behind this movement an attempt of the Merchants and Manufacturers' Association to throttle free speech on the Pacific Coast. You should not go on with this attempt to inaugurate the rule of the iron heel. One of the few things we have left is the right for which King George was kicked off the throne while they made leaden bullets of his scepter and killed his own soldiers with them. It cost Spokane $172,000 to try to stop citizens from enjoying the right of free speech there and they are still talking."

The speaker represented the Industrial Workers of the World. After others had spoken he came back for another charge. "We have just heard a man put a dollar ahead of personal liberty," he said, "and I'm glad to hear a man who is honest. You see what we are coming to. The Merchants and Manufacturer's Association will soon be asking for an amendment to the Constitution of the United States asking that free speech be confined to a certain class."

Col. Tom C. Thornton spoke for the business men of Los Angeles street. He said they had nothing against Socialists, Industrial Workers or any others who speak on the street but that these meetings interfere with business and his people were simply asking that a certain business portion of the city be protected from interference with the advantages they should enjoy.

A number of business men were present who denied that the Merchants' & Manufacturers Association had anything to do with the ordinance and said they were there simply to protect their business. None of them had any interest in including the Plaza in the prohibitive zone. The whole matter was finally referred back to the Legislative Committee of the Council for further consideration.

MAKE HASTE SLOWLY.

TAGGART IS TURNED DOWN.

City Tax Collector Taggart yesterday asked the City Council to appropriate $5300 for the furnishing of his new quarters in the annex to the City Hall, under process of construction. He didn't get it. A majority of the Councilmen thought he should wait and let his demand go through with requests from other city departments that are to have quarters there.

Councilman Stewart objected to his plans for a safe "surrounded by a network of electric wires that would ring a bell on the street if any one touched them and raise Ned around the City Hall." Taggart explained that all he wanted was the cheapest kind of furniture, pine partitions, the cheapest kind of linoleum on the floors and other things to match. He asked early action because it would take some time to have the carpenter work done and he wanted to be ready for tax collections on March 1.

Betkouski and Andrews fought Taggart's battle for him. They lost on one ballot and then Betkouski moved that $5500 be appropriated from the general expense fund. This was voted down again.

Immediately after Taggart's proposal that the Council send him to Sacramento to lobby for a bill instituting a system of having all real estate transfers recorded with the Assessor before going to the Recorder came up. Councilman Gregory argued that with Hewitt and Gates at Sacramento "our cause" [illegible] cial. The proposition was laid on the table.

NEW LEASE OF LIFE.

CITY PLANS MAY CONTINUE.

The City Planning Committee defended itself before the City Council yesterday so far that it gained a new lease of life and its application for an expense fund went back to the Finance Committee. Dana W. Bartlett discussed the general proposition of its field of usefulness. He quoted examples from other cities where it had been found expedient to have a Planning Commission as well as a Municipal Art Commission. It acts, he says, as a clearing house for the Board of Public Utilities, the Board of Public Works, the Art Commission and all other organizations working toward the building of a practical as well as a beautiful city.

Commissioner Humphreys spoke of the Vermont boulevard proposition as illustrating the necessity of such a committee. It would be necessary for someone, he said, to make a general plan for such improvements long before actual work was begun and keep the way open for construction. He thought it might be possible that Vermont avenue has been so encroached upon that Western avenue or Figueroa street would have to be selected as a boulevard to the sea. It would be up to the City Planning Commission to take up all such questions.

C. F. Edson wanted to know what the city was doing for the people. To question the existence of the City Planning Commission, he said, was like a child asking its parents why it was here. The question was referred back to the Finance Committee which will probably appropriate $100 of the $500 asked for.

TAXICABS GO FREE.

RATE ORDINANCE DROPPED.

There will be no real taxicabs in Los Angeles at present—at least not perforce. The City Council yesterday turned down Councilman Gregory's ordinance providing that all automobiles operated under the name of taxicabs must be equipped with taximeters. Gregory and Stewart alone voted in favor of the ordinance.

Police Commissioner Wellborn appeared as attorney for some of the interested parties. He argued that the ordinance was drawn so as to compel all taxicabs to use a patented monopolized device. Paul Schenck presented the arguments of the taxicab people that they could not make a living under the terms of the proposed ordinance.

Councilman Gregory made a brief plea in defense of his ordinance. He said it was framed after the Chicago ordinance giving more liberal rates to the taxicab people. It proposed to give people the benefit of a fifty-cent rate for a half-mile haul. The vote was six to two against the ordinance.

AQUEDUCT POWER.

MAY COME TO ELECTION.

The recommendation of the Consolidation Commission that the question of whether the aqueduct power should be leased to a power corporation or distributed by the city be referred to a vote of the people at the coming charter election was discussed by the City Council yesterday. Councilman Stewart found fault with the preamble to the resolution and suggested that it be deferred for action.

A majority of the Council have expressed themselves as favorable to obtaining an advisory vote upon the question at the coming special election. There is some question as to the best method of including the election with the charter revision election on March 6. The matter was finally referred to the Committee on Public Welfare.

City Hall Briefs.

Arthur Baker, clerk of the Supply Committee, came within one vote of being made purchasing agent for the city at a salary of $150 yesterday. The Council voted five to three to give him the place and also establish a storeroom, but it required six votes to pass the ordinance.

An ordinance requiring billboard men to pay a license tax of one cent per square foot per year was passed yesterday by the Council.

Councilman Andrews has suggested a compromise on the question of whether lions or bears should be used in decorating the new Buena Vista street bridge. He suggests that Jersey cow would be both novel and ornamental.

The City Engineer has been asked to furnish the City Attorney with a description of lands in San Pedro harbor not included in the tide land suits which it is believed may be secured by the city.

The City Council yesterday, after an all-day session adjourned to meet again this morning at 9 o'clock to complete its business.

THIEVES GET LITTLE.

Three small robberies were reported to the police yesterday. Ed. J. Friedrick, No. 1367 Elysian Park avenue, said that a chain, ring and some coins had been stolen from his home. Grace Williams, No. 444 South Spring street, reported the loss of $5 in cash and a gold locket. W. L. Holman, No. 219½ West Fifth street, told the police an overcoat had been taken from his room.

PURSER ARRAIGNED.

Oliver T. Shannon, purser on one of the Banning boats to Catalina, was arraigned before Justice Summerfield yesterday on four charges of embezzlement. His bail was fixed at $1250 on each charge. Shannon alleges that he is a victim of faulty book-keeping and that if he is short in his accounts it is not through any willful intent.

At the Courthouse.

VERDANT SPORT SUES FOR COIN.

IS STUNG BY ONE VERSION OF "GOLD BRICK" GAME.

Superior Court Judge Rules Against Victim, Who Sought to Recover Money That Bank Paid Out to "Tall Man," Upon Instructions of the Investor Himself.

Some humorous testimony was given in Judge Monroe's court yesterday in regard to a betting proposition with two mysterious strangers. They were described in the complaint as "a small and a short man." Plaintiff lost not only the money that he thought he had won, but also $1500 cash that he had on deposit in a bank.

The style of the action is John O. Johnson against the All Night and Day Bank, which Johnson alleged had paid out $1500 without authority, which he had secured from his brother in South Dakota for the purpose of investment in a "sure-thing" enterprise.

Johnson came to Los Angeles in January, 1909, where he met two very affable persons, who made themselves [illegible] and induced him to enter [illegible] put up $1500, and the winnings were to be divided equally.

It was the old story of fraud, but Johnson did not wake up until his money was gone.

Soon after the arrangement was entered into, the two men informed Johnson that they had won $50,000, but gave no particulars as to the track or the horse that carried the money, or even the odds. It was sufficient for Johnson to know that they had won the money.

Then the scheme was unfolded. He was told that he could not get his share of the purse until he could show that he had $1500. Not having the money, he returned to South Dakota, and borrowed from his brother. He brought the cash here and deposited it.

Then Johnson was told, he said, that it would never do to give him the money in Los Angeles, but that it would be necessary for the party to go to San Francisco for the division.

"The short man" went out to take a walk, and soon reported that he had been robbed. His money was gone. Then Johnson was induced to go to Seattle on some pretext, and Dixon, the "tall man," slipped down to this city and drew out the money from the bank.

Teller Green of the bank testified that Johnson had told him to give the money to Dixon. The bank officers had merely carried out these instructions, it was declared. Judge Monroe held that on account of Johnson's associates, he would have to find against him, and believe Green. Judgment was given in favor of the bank.

HUSBAND IS YOUNG.

FAILS TO PROVIDE FOR WIFE.

Chester Rees was in Judge McCormick's court yesterday to make answer to an allegation that he had failed to provide for his wife. It appears that Rees was married two years ago, when he was but 19 years of age. An action against him asking that the marriage be annulled is now pending in Judge Conrey's court. The date of the hearing in the annullment case has not been set, and Rees's matter was put off until Monday, when the date of his trial in Department Five will be known. He pleaded not guilty to the failure to provide charge.

E. R. Gleeson, charged with burglary, pleaded not guilty and the hearing of the case was set for February 24.

Harry Quinn and Harry Nicewonger pleaded guilty to burglary and filed an application for probation. The matter will be heard February 1.

The following informations were filed in Judge McCormick's court: James Moffatt, John Mattingly and Frank Ephriam; robbery; John Ford, grand larceny; James Daley, grand larceny; G. A. Berkowitz, forgery. The accused will plead this morning.

WIFE WINS.

DIVORCE FOR CRUELTY.

In Judge Conrey's court, yesterday, Leyla Lemmon was granted an interlocutory decree of divorce from Ben S. Lemmon, on the ground of extreme cruelty. They were married in St. Charles, Mo., 1907. The wife said that in May, 1908, Lemmon forged her name to a check for $800 on one of the city banks and secured the money on the instrument. She testified as to his drinking habits and his cruel treatment of her. She recited one incident when, in a frenzy of drunkenness, the defendant threatened to open an artery in his arm and commit suicide. On another occasion she said he purchased a package of strychnine and said he would make away with himself, but he did not take the stuff, but administered it to the dog. The animal died in the greatest agony.

Lemmon spent his money on the ponies at Arcadia, declared his wife, and there was testimony involving a waitress at Santa Rosa, with whom Lemmon was intimate, according to the testimony of the wife.

SUIT ON POLICY.

QUESTION ABOUT DEATH.

An interesting quetion involving the liability of an insurance company under an accident policy, is on trial in Department One. The case is Rachel McEwen, who resides on Normandie avenue, against the Occidental Life Insurance Company, for $10,000 alleged to be due on an accident policy. Within three weeks after the policy had been issued by the corporation, McEwen died, and the company refused payment on the ground that he had not died from an accient, but from an attack of rheumatism.

It appeared from the testimony that on February 19, 1910, McEwen, who had been confined to his bed for ten days from an attack of rheumatism, while presumably on his way to the toilet, fell, heavily on the floor. He died the next night. The wife testified that he had a deep cut on the side of his left arm, as a result of the fall, and it was sought to be proven that this injury was the cause of his death.

TANGLED WEB.

INVOLVES MINING SHARES.

Judge Monroe yesterday heard the case brought by Claire E. Beede, of Omaha, to oppose the probate of the will of hr brother, Joseph A. Ellick, who died in the State of Sinaloa, Mex., September 29, 1910. The will, made Etta May Bunner, the sole beneficiary under its provisions.

This woman is the divorced wife of Ellick, and it appeared from the testimony that in October, 1910, he made a settlement on her on account of the divorce action. The divorce was granted in July, 1907, but the will was never destroyed, and the mother, two brothers and two sisters of Ellick, are joining with the sister in the contest.

When Ellick went to Mexico, he deposited the will with the archives of Al Malaikah Temple, of which he was a member, and allowed it to remain there until his death.

DOUBLE DECISION.

INVOLVES TWO MEXICANS.

In the habeas corpus action instituted in behalf of Benito Gallardo and Jose Canales, who are being held on the charge of murder committed in Mexico, Judge McCormick yesterday denied the prayer of the petition in the case of Gallardo, and discharged the prisoner in the case of Canales.

Gallardo is now an inmate of the County Jail under a thirty days' sentence for carrying concealed weapons, and he was remanded to the custody of the sheriff. Canales has been held on suspicion, it being alleged that he confessed to having killed the father of his affinity, somewhere in Mexico. There is some doubt as to the truth of the man's story, which has been supplemented by the fact that the resident Mexican Consul has been unable to verify the narrative.

NEW TRIAL.

DAMAGE ACTION UP AGAIN.

The case of E. B. Osborne against the Los Angeles Pacific Railway, for damages in $15,000, for injuries alleged to have been received in a collision between a Venice car and his auto at the corner of Sixteenth street and New Hampshire avenue, January 1, 1909, began before Judge Houser and a jury yesterday. This is the fourth time the case has been tried.

A jury in Judge Hervey's court gave Osborne a verdict for $4200; one in Judge Bordwell's court awarded $5000; and a third in Judge Conrey's $1500. In each of these cases the judges who heard the evidence gave the defendants a new trial on account of the proven contributory negligence of the plaintiff.

Jennie Osborne, wife of the plain-

(Continued on Twelfth Page.)

The Security Way

¶ In the twenty-two years this Bank has been in ness it has, by its conservative policy and co to depositors, experienced gradual and substantial gr

¶ Although it is the Largest as well as the Olde ings Bank in the Southwest it welcomes the s accounts of the small depositor.

SECURITY SAVINGS BANK

Resources $30,000,000.00
Capital and Reserve . $1,938,000.00

More Than 62,000 Open Accounts

4% Interest Paid on Term Deposits — 3% on Special (ord Checking Ac

¶ Largest and Best Equipped Safe Deposit and Storage Department in the West.

¶ These great vaults are absolutely proof against fire, earthquake, burglars and all other danger.

SEE OUR NEW CANDLE AND ELECTRIC SHADES.

JEVNE'S

"Where Prices Are Lowest for Safe Quality"

Reliable Toilet Goods

We handle only the higher grade toilet goods, which, at the prices we are able to sell them, are real economy—and the only kind that are satisfactory.

Coty's La Rose Jacqueminot perfumes and toilet waters—Houbigant's Face Powders and Creams—and Kent's famous brushes of genuine Russian bristle—these celebrated goods are typical of the character of all the selections in our toilet goods department.

A trial order from this department will reveal to you the delightful satisfaction and real economy of purchasing here.

HOME 10681 TWO STORIES | H. JEVNE CO. | BROADWAY 4900 COR. SIXTH & BROADWAY 208-10 SO. SPRING STREET

New Effects in Photo Frames

Gold, oval and square, and handsome hand-carved patterns, suitable for Platinum and Sepia photos—extremely reasonable in price.

COLLEGE POSTERS—Large line, depicting all phases of students' college life .....25c and 50c

We do Picture Framing—do it well and at moderate cost.

Copper Plate Engraving and Steel Die Embossing. Office Supplies, Artists' and Architects' Materials.

STATIONERY AND ART GOODS
Sanborn, Vail & Co.
735 South Broadway.

Established 1895
Assets $1,500,000

More Dollars for 1911

And the surest way for you to get them is to place your January and other funds with the "Provident" at 6 per cent interest.

Our $100 Certificates are as safe and convenient as Term Deposits in a savings bank. They pay 6 per cent. interest, and the strongest bank can offer you no better security than our $3,000,000 of Trust Deeds.

There are no speculative features about them---we do not buy and sell real estate, or build houses to sell---we handle nothing but First Mortgages on improved property.

Call or write today.

Provident
Mutual Building Loan Association

New Location

The Kite Shaped Track

Los Angeles — NO SCENE TWICE SEEN — Montana

Whether you go out via Pasadena or out via Riverside you never see the same things twice.

Via Pasadena you go at 8:20 a.m. and are back at 6:10 p.m. having 2 hours in Redlands and 2 hours in Riverside.

Via Riverside you go at 7:35 or 9:05 a.m. and are back at 7:40 p.m., having 4 hours in Riverside and 2 1-2 hours in Redlands.

By no other line and in no other way can you see the beauties of Southern California in so short a space of time.

The round trip is $3.00 and on Sundays $2.05.

You really should plan to spend some time in Redlands, Riverside, Pasadena, San Bernardino or Corona.

Santa Fe

City Office: 334 S. Spring St., Home A 5224 Main 738

...rity
...Way

...is Bank has been in b...
...tive policy and cour...
...nal and substantial grow...
...as well as the Oldest S...
...t it welcomes the savi...
...r.

...TY
BANK
$30,000,000.00
$1,938,000.00
...pen Accounts
...% on Special (ordina...
Checking Acco...

...Equipped Safe
...ge Department
...are absolutely
...rthquake, burg-
...er.

Modern Equip...
...has had much to do wi...
There is no device know...
dentistry which has not b...
in our offices. We are ...
and months ahead of ot...
in this feature. YALE ...
444 So. Broadway

Ben Belcher.
BELCHER & L...
Ready-to-Wear Clothi...
434 SO. BROADWAY

STAU...
Good S...
Broadway, Co...

Mason & H...
Piano...
The Wiley B. A...
416-418 South Broa...

Home Decor...
PEASE B...
640-646 South ...

DRI...
Mission...
Tou...
FOR HEALTH
AT ONCE

Crown Co...
The Best Piano...
SMITH MUSI...
406 W. Seventh ...

DON'T BE ...
A GAS HEA...
Will Warm Yo...
L. A. GAS AND ELEC...

"Thing-a-Phone"
Plays Records
Audiphone
Attachment
$3.00 Extra
422 S. ...

Drink Puritas ...
Water---5 Gal...
Phone Home 1000, ...
L. A. 100 and Cont...

LOS ANGELES LIMITED
THE CITY LIMITED OF THE SANTA FE

Leading Millin...
SCOFIELD ...
Number 737 South ...

PAINLESS PA...
PAINLESS ...
...Including

...VING POINTERS ON HOW TO FARM.

...CATIONAL TRAIN PREPARING TO START ON SWING.

...rts Engaged to Lecture to ...mers, Stock Raisers and Fruit ...wers on Salt Lake Road. ...ded Stock to Be Exhibited En ...e—Cross-Town Line.

...arations are practically complet- ...r the educational train to be run ...Salt Lake Railroad this month. ...purpose of the expedition is to in- ...farmers, stockraisers and fruit- ...ng along the line.

...trip will be an extensive one. ...g's period of three weeks, during ...nine points in 500 miles of the ...will be visited. The special ...will leave Salt Lake January 24 ...to Las Vegas, over the valley ...returning to Salt Lake over the ...line, the trip ending February 15. ...T. Peck, general passenger agent; ...Sloan, general freight agent, and ...s White, publicity agent, all of ...Salt Lake, will go from this city to ...the trip.

...tures will be given at each place ...d, and instruction imparted to ...es by means of stereopticon views ...addresses by members of the facul- ...the University of Nevada and ...experts. Two cars of blooded ...tock will be attached to the train ...inspection of stock-raisers.

...from the Salt Lake officials ...those who will make the trip in- ...Dr. W. B. Mack, professor of vet- ...y science and bacteriology, Uni- ...ty of Nevada; Earl Bennion, man- ...fruit and hog ranch, Taylorsville, ...Miss Florence Dudley, domestic ...Agricultural College, Logan, ...Lewis F. Boyle, manager Inter- ...ntain Industrial Association, Salt ...Reuben Boswell, State Experi- ...Farm, Nephi, Utah; J. H. Man- ..., assistant general passenger ...Salt Lake Road at Salt Lake.

Cross-Town Line Route.

Jefferson Street Boosters' Associ- ...the University Improvement As- ...ion and the Home Improvement ...ion have adopted resolutions ...ting a preferred route for the ...new cross-town line to be ...by the Los Angeles Railway Cor- ...ion. The route most popular and ...to the people of Los Angeles, is ...ows: from Santa Fe avenue west ...ral avenue on Vernon; north on ...avenue to Jefferson street; west ...rson street to Vermont avenue, ...th on Vermont avenue to Mel- ...The resolutions have been mailed ...railway corporation and to the ...of Public Utilities.

Homeseekers Swarm.

...Peck, general passenger agent ...Salt Lake Railroad, has received ...from the United States Land ...owing that during the fiscal ...ended May 31, 1910, more than 500,- ...res of government land in Utah ...taken up by settlers. This area ...ll make made and 2221 entries ...ring the year. The entries were ...de at the government Land Of- ...at Salt Lake, and, according to the ...s of other Land Office in the ...United States did as large a business.

Supplying Demand.

...ue of the demand the California ...limited train on the Santa Fe will be ...d of Chicago January 24, in three ...s. The rush of eastern tourists ...California compelled the ...Fe to announce its intention of ...this train in two sections four ...a week, during the tourist sea- ...this was not sufficient to meet re- ...

Booming the Northwest.

...advertising department of the ..., Milwaukee & St. Paul Rail- ...has issued an advertising booklet ...d "The Re-discovery of America, ...or Farm Making; the Biggest ...in the World." The booklet ...scription of the agricultural re- ...of the Northwest along the ...the recent extension of the Mil- ...Railroad to the Pacific Coast. ...many fine illustrations.

Santa Fe's Supply Car.

...Santa Fe has started an inno- ...in the shape of a supply car. On ...Los Angeles division the car is ...at San Bernardino with tools ...supplies and equipment ...maintaining and repairing ...ay of the company. The car ...ll section stations where such ...or are stopped are distributed. ...it Los Angeles yesterday on a ...ip to stations between ...and San Diego.

Reduced Holiday Rate.

...Salt Lake Railroad is advertis- ...special rates for Wash- ...dge. A rate of one and ...fare for the round trip has ...effective February 20 to 22.

MINES AND OIL.

...Mining Committee Has Sub- ...mitted Report of Officers for the ...Past Twelve Months.

...The Mining Committee of the ...Mines and Oil has sub- ...the following list of officers ...mittee to serve during the ...: Rufus Avery; First Vice- ...C. E. Vernuilyea; Second ...W. C. Kennedy; Treas- ...G. Jones; Chairman, Com- ...Banking and Expositions; ...Chairman, Commercial ...Affairs, E. J. Levy; ...Entertainment, R. S. Bar- ...; Finance and Audit- ...; Chairman, Griev- ...T. H. Dunnigan; Chairman, ...T. Vickers; Chairman, Laws ...Theodore Martin; ...Library and Publications, ...Chairman, Manufac- ...W. Buck; Chairman, ...J. F. Mellin; Chairman, ...Geological Exhibit, J. ...; Chairman, Mines and ...A. Montgomery; Chairman, ...Arnold; Chairman, ...King; Chairman, Reports ...Jos. A. Lewis; ...S. G. Ballie. ...will be mailed to all ...the next few days, and ...as prescribed by ...be held Jan. 25th. ...of the new ...will take place ...Wednesday, ...to be held at ...the date fixed by the ...annual meeting.

CITY'S INCREASE.

...Supervisor Shows Remarka- ...ble Gain in Population—Need ...of Funds Rush.

...A resolution of ...Supervisor Har- ...has his finger ...good posi- ...general con- ...there are now ...yester- ...including

...denis. I base this estimate on the mail, which I have found by experience is a true indicator."

...Because of the enormous increase in business in the postoffice, the Postmaster has sent a request to Washington to have the office inspected with a view of increasing the facilities here.

During last year there was an increase of more than $200,000 in the receipts of the local office. The portion of the new year which has passed gives indications that there will be an even greater increase this year.

During the first fifteen days in this month, the receipts were $11,000 more than they were last year. This leap in the volume of business has been unprecedented.

The authorities at the capital have become accustomed to having the business here jump as it has not been known to grow elsewhere and increases are not as difficult to procure as they are in many of the cities which increase more slowly.

The volume of business at Station D, Twenty-fourth and Hoover streets has become so great that it cannot be handled in one office. To relieve the work in this district, a new office will soon be established on West Adams street between Normandie and Western avenues.

PERSONAL.

Frank Werner, a San Francisco real estate operator, is at the Alexandria.

John G. Verkamp of Flagstaff is one of the recent arrivals at the Hollenbeck.

E. O. Wattis, a railroad contractor of Ogden, is one of the late arrivals at the Angelus.

L. C. Dillman, Alaska mine operator, returned to the Alexandria yesterday from Seattle.

I. N. Just and wife are staying at the Westminster. Just is a bond broker of Seattle.

C. Carman, millionaire horseman of Jacksonville, left the Alexandria yesterday for the North.

C. A. Drant, manager of the Hotel El Tovar, Grand Canyon, is passing a few days at the Hollenbeck.

R. H. Jaffa, a cloak manufacturer of New York, accompanied by his wife, is a guest at the Hayward.

L. P. Woodbury, a mining man of Nevada City, is one of the recent arrivals at the Lankershim.

C. T. Rutman, who has cattle interests near Pinus, Mont., is at the Angelus. His wife is with him.

C. C. Cameron, an attorney of Phoenix, arrived yesterday at the Hayward. He is accompanied by his wife.

W. R. Kemp and wife are guests at the Westminster. Kemp is an automobile manufacturer of Detroit.

Owen O'Neill, a mine operator of the Anaconda district, arrived at the Westminster yesterday for the winter.

Louis Nicolai, a sash and door manufacturer of Portland, is making the Lankershim his home for a few days.

J. E. Hemingway is one of the recent arrivals at the Lankershim. He is a New York manufacturer of perfumes.

F. T. Mattimore, special representative of the National Supply Company, San Francisco, is staying at the Alexandria.

W. W. Robertson, an orchardist and land operator of North Yakima, accompanied by Mrs. Robertson, is at the Hayward.

Ralph E. Pearce and N. F. Wilson, who have property interests here, are registered at the Van Nuys from San Francisco.

Edward A. Macon, traveling freight and passenger agent of the Southern Pacific, is registered at the Alexandria from Tucson.

F. Macpherson is a recent Chicago arrival at the Angelus. He is traveling representative of the Santa Fe Employees' Magazine.

Miss Etta C. Willis is at the Lankershim while completing arrangements for her new hotel, the Oxnard, in the city of the same name.

E. O. McCormick, vice-president of the Southern Pacific, passed through Los Angeles yesterday on his way from San Francisco to Riverside.

Ensign T. G. Ellyson, U.S.N., is a recent arrival at the Alexandria. He is connected with the naval station at Cavite, P. I., and is on furlough.

Willis C. Ward, a Detroit millionaire, accompanied by his wife, R. Kemp, of Pontiac, and a number of servants, is occupying a suite at the Van Nuys.

Mr. and Mrs. Charles Barnold and Mr. and Mrs. Charles Osner arrived yesterday at the Hollenbeck. They drove from Seattle in an automobile.

Mr. and Mrs. Ben Gadsby, Mrs. William Gadsby and several others are at the Lankershim in a tourist party. Gadsby is a lumber operator of Portland.

Mr and Mrs. Paul Fox and Mr. and Mrs. S. A. Johnson are staying at the Van Nuys. Fox and Johnson have oil interests in the McKittrick and Bakersfield districts.

F. R. and H. J. Vanderputte of Great Falls, Mont., are making the Hollenbeck their home for the winter. They are owners and directors of the Park Hotel and its kindred enterprises.

Mr. and Mrs. A. M. Robertson arrived at the Angelus yesterday from Indianapolis. Robertson is a retired wholesale grocer and is on his way to Honolulu for the winter's sojourn.

I. M. Mackinnon and wife arrived yesterday at the Alexandria. McKinnon is an operator in timber lands in British Columbia, and has his home at Vancouver. He is also interested in oil properties in this section.

NEW CITIZENS.

The following persons were admitted to citizenship in the United States Circuit Court yesterday: Annibale Onorato, Charles J. Peterson, John J. Sheehy, Philip I. Parrison, Thomas Crowley, Chester P. Truppel, Walter W. Fisher, Richard T. Drew, John Reid, Mathias Russnah, Charles Gale and Richard C. Opie.

CHARGED WITH NON-SUPPORT.

Charles L. Cook, a waiter on the steamer Harvard, was arrested at San Pedro yesterday on a charge of having failed, to provide for his wife. He was arraigned before Justice Young and will be examined on Friday. He was unable to furnish $15,000 bail and was committed to the County Jail.

Cave-ins caused the death of seven persons near Silver City, N. M., Monday. One on the ranch of Francisco Caballerro, buried an adobe house and killed the husband, wife and four children. A similar accident to a Santa Fe construction force, buried and killed Charles G. Ross.

There is Only One
"Bromo Quinine"
That is
Laxative Bromo Quinine
Used The World Over to Cure a Cold in One Day.
Always remember the full name. Look for this signature on every box. 25c.
E. W. Grove

Moderately Priced

We illustrate today two superbly styled Footwear models. Both are beyond criticism so far as quality is concerned. And yet both, quality considered, are moderately priced. One of the great advantages of purchasing at Staub's is your certainty of securing modish Footwear without overstepping the bounds of economy. Isn't this a fact that strongly appeals to you?

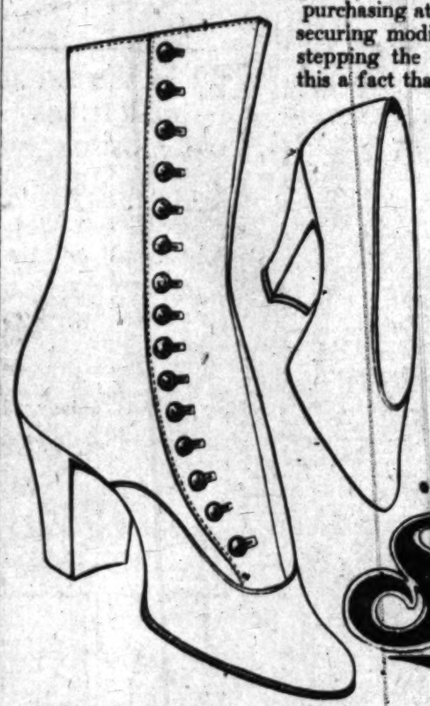

¶ This dainty Slipper is shown in Black Satin and in White Satin. The price is only three-fifty. Select any bow or ornament you wish to go with it, priced from Twenty-five Cents to Five Dollars each. We have a similar Slipper, in Gold Satin with Chiffon Bow, that can be had at Four Dollars.

¶ This beautiful Velvet Boot in lustrous black is extra high cut—a superb example of high-class boot making. The price is Six-Fifty—at which the Boot is a value unapproached hereabouts. We have the same effect in the regular height at Six Dollars—and similar styles in Black Velvet Boots of genuine quality at Five-Fifty.

OPEN SATURDAY EVENINGS

Staub's
BROADWAY COR. 3RD

Exclusive Lighting Fixtures

Each particular stple of interior finish demands a certain style of Lighting Fixtures. Have you decided what style or design would be best for your particular purpose? Why not consult us? We are Manufacturers of high-grade Lighting Fixtures and can carry out your ideas in every detail.

Brass Fire Screens Reduced

The Holiday season has passed, leaving us with a larger stock of Brass Fire Screens than we can consistently carry at this time of year. We are therefore offering choice of any Brass Fire Screen in our entire stock at 25 per cent. reduction. This includes screens with brass frame and black wire. Prices range from $6.75 to $19.00.

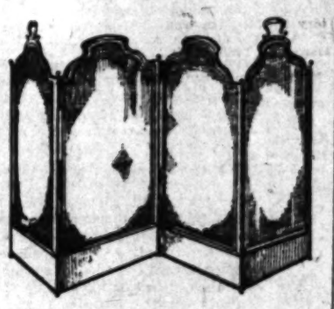

Why not get a Magic Suction Cleaner? $38.00.

E. L. Carmelee Co.
718 S. Broadway

See our line of Gas Logs and other Fire Place Goods.

Another Week of the Twice Yearly
Clean-Up Sale
This Week's Special
75 Fall and Winter
Business Suits
Worth $25, $30, $35—to Clean Up
$16.50
Better Clothes for "Every Wear"
Webb-Fisher Co.
311 South Spring Street

CANCER
HOPE
Cured by our discovery injection methods and healing plasters. 47 years curing Cancer, 25 years in Los Angeles. Hundreds of references. Breast cases
CURED WITHOUT deformity or pain. No pay until cured. Writing guarantee in each case. Private Sanatorium, home accommodations, woman attendant. CONSULTATION AND EXAMINATION FREE. Hours 9 to 5; Sundays 10 to 12. Delays are dangerous and mean surgical operations and the use of
THE KNIFE
DR. NICHOL, 725-726 Bryson Block, N.W. Cor. 3rd and Spring sts., Los Angeles. Phones—Broadway 4188, Home P7168.

Electropodes
For Rheumatism and Nervousness
NO CURE, NO PAY
A contract is signed with each sale. Your money returned if Electropodes prove unsatisfactory. Try them at our risk. Price $1. At all druggists.

SCOTT SYSTEM
FINE CLOTHING
SCOTT BROS.
425-427 South Spring St.

Unique
CLOAK & SUIT HOUSE
245 So. Broadway

Parmelee-Dohrmann Co.
Los Angeles' Largest China Store
438-444 South Broadway

Established 1889
S. Nordlinger & Sons
DIAMOND MERCHANTS
631-633 South Broadway

¶ A "Ville" made to order suit, possesses latest style, perfect fit, best materials, and tailored excellence.

VILLE DE PARIS
317-325 SO. BROADWAY — 312-322 SO. HILL STREET
A. FUSENOT CO.

LAST DAY
Of Our January Sale of
White Goods

The great crowds that attended the opening of our annual sale, and the eagerness with which they bought white goods—was indeed very pleasing to us—but not surprising—because we offered

Substantial Savings on Staple Goods

This is the last day to secure these interesting savings. No matter how little or large your wants may be, this is an opportunity not to be overlooked. The following bargains await selection today:

50c INDIA LINON, sale price..... 30c
50c FRENCH LAWN, 47-inch, sale price..... 35c
35c FRENCH LAWN, 40-inch, sale price..... 22½c
75c FRENCH BATISTE, 47-inch, sale price..... 50c
35c DOTTED SWISSES, in large or small dots; sale price..... 22½c
25c CHECKED NAINSOOK, excellent for underwear; sale price..... 18c
NEAR LINEN SUITING, best quality, 36 inches wide; sale price..... 18c
65c and 75c values ENGLISH CHEVIOTS, desirable weights for suits or waists; sale price..... 40c
35c FANCY FLAXONS, in assortment of stripes, checks and plaids; sale price..... 22½c
65c IMPORTED FRENCH CREPE, sale price..... 40c

$1.00 HEAVY LINEN SUITING, excellent quality, even weave; sale price, yard..... 65c
35c MERCERIZED BATISTE, 40 inches wide; sale price, yard..... 25c

SHEER SWISSES, LAWNS, BATISTES and FLAXONS; in checks, stripes, plaids and novelty effects. VALUES UP TO 50c; sale price, yard..... 25c

ENGLISH MADRAS Shirtings and Suitings. Fancy goods of medium weight; stripes, plaids and novelty effects. VALUES UP TO 45c; sale price, yard..... 25c

25c SHEER NAINSOOK; sale price..... 17c½

Beeman & Hendee
447 South Broadway

King Shirtwaists Strictly Tailored $1.75 and $2.0
Made of imitation linen small or large plaits, different styles of tucking, all sizes.
$1.00 Short Outing Flannel Skirts 50c

DURING THE LONG SCHOOL SEASON

A SCHOOLHOUSE without a telephone would seem strangely isolated in these days of constant communication.

Parents know that the school is always within call and this knowledge gives them a sense of security and comfort.

The Bell Telephone carries the same confidence into all the relations of life. Your friends are brought within reach of your voice by the universal service of the Bell System.

One great advantage of the Bell Telephone is its readiness to serve your sudden and unexpected needs.

The Pacific Telephone and Telegraph Co.
Every Bell Telephone is the Center of the System

Generous Credit
On Furniture, Carpets, Etc.
LYON-McKINNEY-SMITH COMPANY
648-652 Broadway
Opposite Bullock's at Seventh
WE SELL POSITIVELY

Matchless Values
Men's Goods
LOWMAN'S
131 SOUTH SPRING

BRADFORD'S BREAD
The Cleanest Bread Sold in Los Angeles.

The Best 75c Per Gallon WINE
IN THE CITY. RING US UP.
GRUMBACH WINE CO.
MAIN 2395, HOME P2395.

PUBLISHED BY
The Times-Mirror Company,
H. G. OTIS, President and General Manager.
HARRY CHANDLER, Vice-Pres., Asst. Gen. Mgr.
MARIAN OTIS-CHANDLER, Secretary.
ALBERT McFARLAND, Treasurer.

Los Angeles Daily Times

EVERY MORNING IN THE YEAR.
Daily, Sunday and 32-Page Illustrated Weekly Magazine. Founded Dec. 4, 1881. 30th Year.

BUSINESS OFFICE AND EDITORIAL ROOMS, 521-533 South Spring Street.

LOS ANGELES (Loce Ahng-hayl-ais.)

Entered at the Postoffice as mail matter of Class II.

WERE THERE ANY FRACTIONS?

In addition to their other troubles the passengers on a snow-bound train in Nevada had to distribute eighteen hard-boiled eggs among twenty passengers. How did they do it? Must have been a shell game that was aboard.

GOVERNORS IN POLITICS.

Gov. Dix advised the New York Democrats in regard to the United States Senatorship, and in Ohio Governor Harmon exercised all of the power of his administration in favor of Atlee Pomerene, the successful candidate before the Democratic caucus. If a Republican Governor should do that how the united Democratic press would howl, and, like, how reformers Lissner and Johnson would roar against bossism!

AN UNNECESSARY NOISE.

A man who ran for an office last November has written for a magazine an article entitled "How I Fought and Did Not Win." The article covers seven pages and is not illustrated with either photographs or original drawings.

We beg pardon for making a seemingly brutal remark, but it is our honest opinion that the gentleman is making an unnecessary noise. The human race, as at present constituted, has no desire whatever to hear from the man who loses, even though the man be a no less eminent person than Jim Jeffries himself.

DETAILS LACKING.

A dispatch from Teheran makes the following announcement: "Eight hundred Cossacks with a Maxim gun have left Teheran for Shiraz."

We are at a loss whether to congratulate the Cossacks or to commiserate with her. If the Cossacks are merely off on an outing and for the purpose of dancing with the pretty girls of Shiraz, we offer the city our most fervent felicitations, hoping that everybody will have a good time and not think of going home till morning.

But if, on the other hand, the troops are under orders to let the Maxim off when they get in view of Shiraz, the result expected being the walloping of the town and the inhabitants to a frazzle, we are sorry.

THE WISE GERMANS.

The completion of the German census shows that 78 per cent. of the people of that great country live in rural places. The cities of Germany have increased in population, but the bulk of the people still prefer to remain in the fields.

The incident brings to mind the difference between Germans and Americans. In this country everybody seems to have a craze to live in a city. The race in America is for big cities and not for big and widespread agricultural communities.

Without at all attempting to discuss the wisdom or the unwisdom of the course which our people are pursuing, we do not hesitate to say that the man who spends his life in the open country has the best of it in the long run from every conceivable point of view.

THE TIMID ONES.

Unless those legislators from San Francisco who violated their pledges by voting for Works shall go back on their barren and throw off on Tvietmoe, Gallagher and McCarthy, by aiding in the passage of a law to make industrial freedom the governing rule at the Panama Exposition, there is danger that Congress will give the great fair to New Orleans.

There are timid and irresolute men, both in the Legislature and out of it, who are afraid of disobliging the San Francisco labor leaders, afraid of being abused in the labor shop newspapers, afraid of the boycott, afraid of everything, and afraid of being known to be afraid of anything. If men such as these shall continue to be in control at Sacramento we may lose the fair altogether.

PRAY FOR LIGHT.

Fred Light, a Colorado cattleman, not having the fear of Pinchot in his heart, allowed his cattle to "trespass" on the Holy Cross forest reserve in that State. Notwithstanding the danger that his devastating cows and disorderly bulls would eat up the trees, Mr. Light declined to drive them out of the forest reservation. The United States thereupon went after Light and enjoined him from allowing his cattle to wander within the sacred precincts of the Holy Cross forest reserve. Light declined to be extinguished, and has appealed to the Supreme Court of the United States to declare unconstitutional the creation of the forest reservations of the West. The western pioneers will resemble Ajax of old. Their prayer will be for Light.

CREEDS COME CLOSER.

As an indication of the tendency of church and creed to draw closer together it is inspiring to notice that the central thought in the World's Missionary Convention held in Edinburgh last June was the promotion of unity among sects in missionary work. A returned Los Angeles delegate in her report to her church the other day makes mention of the significant fact that the only one defending denominational lines—the Bishop of Suffolk—made his views with preliminary apologies, the consensus of opinion being in favor of unity, and a committee of thirty-five was appointed to bring about this result. The more fact that Sir Andrew Frazer, a man who is an authority in his knowledge of conditions on foreign fields, stated that it is admitted that, if these denominational barriers could be thrown down, it would be equal to doubling the missionary force in foreign fields, should carry conviction with it.

AN INFAMOUS SCHEME.

There is now before the Committee on Constitutional Amendments in the Legislature an amendment to Section 22, by which it is proposed to take away from all freeholder cities all power to control or regulate charges of water, of power, of light, and of railroad corporations, whether private corporations, or the city or county itself, and vest such power in a State Board of Public Utilities to be appointed by the Governor of the State.

If the Goo-Goo-Lissnerski-Works-Gubernatorial coalition shall succeed in putting this measure through the Legislature and it should subsequently be indorsed by the people at the polls, it will wrest from Los Angeles all control, and practically all ownership of the Owens River enterprise, which will have cost our taxpayers so many millions of dollars.

No more infamous project to deprive the people of freeholder cities of the right of self-government, and to turn hundreds of millions of public and private property over to the control and possibly to the pillage of a few men selected by the Governor, was ever devised. But even if a combination of legislative grafters shall succeed in putting this infamous measure through the Legislature it will, we predict, be rejected by the people, and those who promoted it will be visited with a storm of popular indignation that will forever exile them from public life.

WITH THE LAMB INSIDE.

In politics the lion and the lamb have occasionally lain down together in peace, but the lamb was always inside the lion. This was illustrated recently by the election returns in the Eastern States, where the frisky insurgent Republican lamb went down the throat of the Democratic lion con amore. Not that the Democrats polled any more votes than before, but enough disgusted stalwart Republicans stayed away from the polls to give the victory to their old-time foes.

In California a different result obtained. The regular Republicans voted for three candidates for Governor at the primary election, while the insurgent Republicans had but one candidate. The result was the choice of Johnson by a minority Republican vote. If any considerable number of regulars had stayed away from the polls at the general election as they did in the East, the result would have been the election of Bell and the entire Democratic ticket. But regular Republicans in California are not welchers or stay-at-homes, and in spite of the insults heaped upon them, and their exclusion from committees by the Lissnerski gang, and in spite of the fact that in Los Angeles the insurgent Republican leaders and journals openly attempted to defeat the one prominent regular Republican who had won the nomination for a county office at the primaries, the old guard stood loyally by the insurgent ticket and elected it.

If any number of California Republicans had adopted the same course as their brethren in the East, Bell would have been Governor, and a Democrat instead of a near-Democrat would have been chosen Senator.

As it is the insurgent Republican lamb, instead of furnishing a meal for the Democratic lion, is frisking about at Sacramento and jerking his little tail, and bleating to beat the band. But, in the end, he will go down the lion's throat all the same. His shepherd is even now preparing him for that fate, for the shepherd in question is proclaiming from Dan to Beersheba, that is to say, from Sacramento to Los Angeles, that he owes no special allegiance to the Republican party, that he will be just as much a Democratic Senator as a Republican Senator and that he looks for a new party to consist of progressive Democrats and progressive Republicans to grow out of existing conditions.

If the prediction of one combination Senator shall prove to be a prophecy—if the Democratic lion and the insurgent Republican lamb shall really lie down together, we may expect that the lamb will be inside the lion, as usual, and that the piece de resistance of the leonine dinner will be the Senator who makes the prediction.

TALKING SHOP.

Two lunatics met in the corridors of an asylum. The man who thought he was Napoleon said to the man who thought he was God, "How do you reconcile foreordination with free moral agency?" "Sir," replied the other loftily, "I never talk shop."

With this introduction we may be pardoned if we take a flying leap into our present subject, the same being the writer of editorials. An editor is something different. His principal occupation is to see that things are not printed. The test of a good editor lies in what he leaves out. The art of knowing what not to print is one requiring a lifetime of apprenticeship. The irrelevant truth and the tactless truth alike are to be shunned. The one thing to be considered is the need of the hour and this remark brings us once more to our subject.

The newspaper's standard of value is an article's present worth, and the whole world's appreciation of things might well share this base. For absolute satisfaction in life the one reliable system is that which deals with the essential. Editorial experience leads us to reflect with regret that editorial writers do not always observe this rule. For instance, a sad majority of them have the baneful habit of cheerfully taking tremendous and frequent falls out of the modern man by persistent allusions to the superiority of the ancient Greeks. It would seem that the sole object of the Homeric age was to provide examples of pessimism for the lofty modern idealist who rises in scorn to ask, "Is the human race advancing?" and then without waiting for Hashimura Togo or Theodore Roosevelt to reply, he, in sepulchral editorial voice, answers himself by decrying a nation and an age wherein an Apollo and a Hercules are not the worshipful members of every household. Personally, we have always feared ourselves to be short of ideal grace inasmuch as we could never bring ourselves to regret the elimination of Ajax and Achilles from the arena of modern warfare, nor have we ever gone about mooning over Helen of Troy. We live in the age of the modern suffragette, and if we were in England, which thank God we are not, we would even be face to face with that most harrowing of all dilemmas, the militant suffragette. Besides, we may be pardoned a slight suspicion that even in the golden days not every man of Greece was an Apollo any more than every Roman was a Caesar or every Hebrew a Moses.

However that is not our present quarrel. We have no objections to the Greeks having been a great people. We do not care how many Greek boys were constant readers of "Physical Culture." It is not our concern that Greek ladies followed every rule laid down in "Hints on Beauty by One of the Beautifuls." We are not even moved by the fact that Pythagoras, Aristotle, Plato and Socrates were collaborate editors of "The Care of the Body," nor that the Greeks' creed consisted of the one clause, "I believe that as a man eateth, so is he." No, we would pluck not a single laurel from the Grecian brow. We merely beg to suggest that a monthly periodical, or even a daily journal, should not be excluded from the United States mails because some one number may fail to include an article concerning the perfections of the Greeks.

Apropos of what we have said touching the militant suffragette, we may be pardoned if we anticipate the rising of some precious literary jumping Jack, whose springs have been touched by our ungallant remark, asseverating with tragic emphasis that his mother was a woman. We presume that he will not make this statement with the intention of promulgating a new scientific theory, since it is generally acknowledged that up to the hour of this issue the process of incubation has not been applied with general satisfaction to the propagation of the genus homo. We assume instead that he wishes to make the one statement which cannot be denied.

A nervous editor last spring declined an opportunity to attend the commencement of a young ladies' seminary because experience in that line had already acquainted him with the precious facts that every cloud has a silver lining, that it is always darkest just before the dawn and that beyond the snowy Alps lies sunny Italy. Eternal truths never grow old and it is legitimate to present living principles in any terms which will make them understood, but the average reader is willing enough to admit that the ancient Greeks had class, that the meat trust is not a benevolent protective association, that their mothers were women and that in the course of human events every man must meet his Waterloo. Assuredly the willingness of the public to concede all these facts does not invest the editorial writer with authority to "rub it in."

THEORY AND PRACTICE.

Theoretically there is much to admire in the positive doctrines of the Christian Science Church. Very noticeable, indeed, is the thorough way in which many thoughtful and earnest people are attempting to put these theories into practice. Not so noticeable, however, is their ability to do so. The belief that mind is omnipotent and matter ephemeral, that mind is the only created reality and thoughts are actual things is a very old metaphysical contention which no more originated with Mrs. Eddy than did the force of gravity. Socrates' famous school antedated Mrs. Eddy's by over two thousand years. The crux of his teaching was this: There is no virtue but knowledge and no sin but ignorance. The tenets of the Scientist Church, boiled down to the original marrow bone, might be summed up in the old adage, there is nothing good or bad but thinking makes it so. Wherein Mrs. Eddy and Mr. Socrates differ not a particle. In fact nearly all the modern cultists and new thought schools are merely rehashes of the old philosophies of Hellas, and like most spurious work, often spoiled in the refashioning. The followers of Mrs. Eddy have been sincere in their creeds wherefor their church has survived the rough handling of unsympathetic critics, but those creeds must produce practical fruit if the church is to be set on an unshakable foundation.

Now the very heads and elders of the church—a church designed to banish sickness under the invincible power of thought—are confessing their inability to prevent the sickness of jealousy and avarice from attacking the holy body of the church itself. Taese elders and Mrs. Stetson, the chosen disciple, and the legal heirs of Mrs. Baker Eddy are fighting over her material estate and the worldly control of her rich institution, just as though each of them were only an ordinary you or I or somebody else still afflicted with the imaginary ills of mortal life. Now money is matter and matter is error, and how can a Christian Scientist become properly developed in higher thought planes while his teachers are fighting for the possession of two and a half million dollars worth of "error?" Will not the harsh jangle and clash of this earthly struggle jar the eternal harmonies whose vibrations are to banish pain and sickness? Are not the elders of the church playing into the hands of the unillumined medical fraternity whose misdirected efforts in the past century have banished plague and cholera, have controlled smallpox and yellow fever and reduced the mortality rate in all civilized countries by 100 per cent? Mind should control matter, yet to the old question, "What's the matter?" we still hear the old answer, "Never mind!"

The Self-Made Man of the Future.

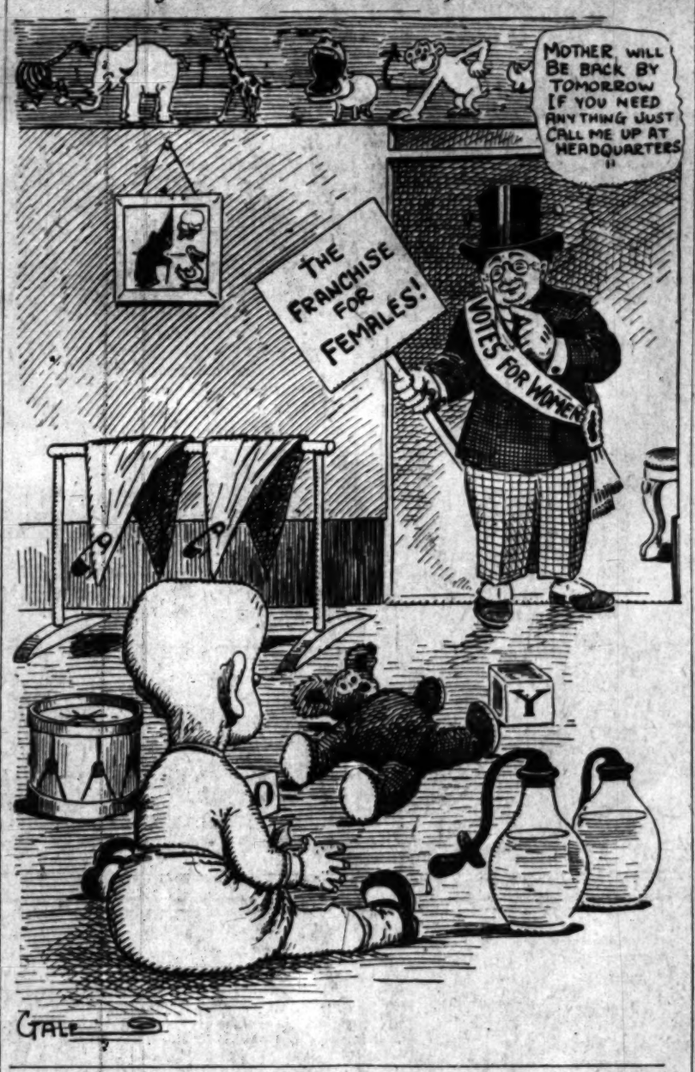

WHERE OUR MONEY IS.

On June 30, 1910, according to the Comptroller of the Currency, our money on deposit in our 23,905 banks amounted to $15,283,400,000, an increase over June 30, 1909, of $1,248,000,000. Some of us must have earned good wages, or made good profits, or economized during the year, or that enormous increase in our bank deposits in only one year would not have occurred.

In 15,950 State, etc., banks ...	$9,996,200,000
In 7145 National banks	5,287,200,000
Total deposits in 23,905 banks	$15,283,400,000

In addition to the use of our money, as above, the banks had $1,830,000,000 paid up capital, on the date named, as well as $1,952,600,000 of surplus and undivided profits, or in all, practically $3,832,600,000 of working capital.

On June 30, 1910, the total resources of the 23,905 banks amounted to $22,450,300,000 and included:

Loans and discounts	$12,521,800,000
Bonds and securities	4,723,400,000
Cash	1,423,000,000

The loans and discounts increased by $1,148,600,000 during the year, and the bonds and other securities gained $109,000,000. The cash decreased by $28,200,000.

AN OREGON EDITOR AND HIS VIEWS.

J. S. Dellinger, manager of the Morning Astoria and a keen student of Oregon politics, arrived in Los Angeles Monday from an extended trip through the East and Middle West. Everywhere he went, he said, he found men discussing the changes in the Constitution of his State and the adoption of the initiative and referendum. They asked him many questions as to the probable effect these radical changes will have on Oregon, and Mr. Dellinger was forced to reply that no man seeth the end thereof.

"In Arizona," he said, "they are gravely concerned over the movement which struck Oregon and is tainting California. I found men who believe, as many do in Oregon, that the country is not ready for the radical legislation that has been enacted. Many Arizonans are afraid of their proposed Constitution.

"Some of the amendments to the Oregon Constitution are in a badly muddled shape. One amendment in particular is going to prove expensive, and that relates to sending delegates to the national conventions. Under this amendment they will be elected at a special election to be held before the national conventions, and as there are four parties entitled to representation there will be four delegates from Oregon to the different national conventions who will go there at the expense of the State. In other words, the State will be put to an expense of $50,000 for the privilege of being represented, whereas in the past the delegates we selected from the brightest, most representative men paid their mileage and hotel bills.

"The credit for this change is laid at the door of Senator Bourne, who was defeated two years ago, and it would seem that it was enacted in order that he may control the delegates.

"The election of Chamberlain, a Democrat, by a Republican Legislature has caused the people to realize, I think, just what we are up against. It is in line with the measures passed on the salmon question, which thought that salmon should not be caught in the upper reaches of the Columbia River and had a bill passed to that effect. A bill was also introduced by the men of the upper district and passed, prohibiting salmon fishing in the lower Columbia. Having muddled the whole matter, the Legislature kicked out both bills and enacted a compromise.

"Now I am not prepared to say that there is under this upheaval a Socialistic movement, but it bears the earmarks. I do say, however, that I do not believe that the people understood the amendments when they voted for them. When printed for distribution among the voters they occupied 150 pages of a pamphlet and not one man probably in 100 read them thoroughly. We voted first on four amendments. This time there were thirty-two and one of these referred to the taxes which is getting pretty close to the single tax theory; in fact, I regard it as an opening wedge.

"Since returning to the Coast I have noticed that bond buyers are becoming leery of Oregon securities. They regard the passage of these laws as a dangerous experiment; that is, we are unstable; ours are not ordinary laws, but amendments to the Constitution. Really we have no Constitution because it can be changed every two years.

"I do not believe this tinkering is a good thing. It is not going to pan out well in the end. I do not believe the measures are valuable to the State. It is Switzerland's scheme applicable, perhaps, to a small community."

Mr. Dellinger, having felt the pulse of the country, is prepared to tell his people just how the Constitution tinkering, the initiative and referendum are regarded by outsiders. He is particularly disturbed by the attitude of the bond buyers.

The "reform" revolution, helped along by the people who did not take the time to wade through 150 pages of printed matter and thoroughly familiarize themselves with the various amendments, swept over Oregon throwing into the Constitution a lot of junk which students like Dellinger and other leading Oregon men believe will seriously retard the progress of the State.

STOPPING BULLETS.

In the Wiertz gallery in Brussels is a wonderful painting, dating from the time of Waterloo, called Napoleon in Hell. It represents the great marshal with folded arms and face unmoved descending slowly to the land of the shades. Before him, filling all the background of the picture with every expression of countenance, are the men sent before him by the unbridled ambition of Napoleon. Three millions and seventy thousand there were in all—so history tells us—more than half of them Frenchmen. They are not all shown in one picture. They are only hinted at. And behind the millions shown or hinted at are the millions on millions of men who might have been and are not—the huge widening human wedge of the possible descendants of the men who fell in battle. These men of Napoleon's armies were the youth without blemish, "the best that the nation could bring," chosen as "food for powder," "ere evening to be trampled like grass," in the rush of Napoleon's great battles. These men came from the plow, from the workshop, from the school, the best there were—those from eighteen to thirty-five years of age at first, but afterwards the older and the younger. "A boy will stop a bullet as well as a man"; this maxim is accredited to Napoleon. "The more vigorous and well born a young man is," says Novicow, "the more normally constituted, the greater his chance to be slain by musket or magazine, the rifled cannon and other similar engines of civilization." Among those destroyed by Napoleon were "the elite of Europe." "Napoleon," said Otto Seeck, "in a series of years seized all the young of high stature and left them scattered over many battlefields, so that the French people who followed them are mostly men of smaller stature. More than once in France since Napoleon's time has the military limit been lowered.—[David Starr Jordan, in Popular Science Monthly.

Whose Philosophy?

It is after the party and quite late. Jane and Mary are sitting by the fire brushing their hair.

Jane: "Do you remember that this is the first year of the second decade of the century, Mary?"

Mary: "Granted. What of it?"

Jane: "You started out with high matrimonial hopes, Mary. Where are they now?"

Mary: "Where, indeed?" She softly sighs. "If I had married Johnnie Arbuckle I would have become the wife of a defaulter and vagabond."

Jane: "But he never asked you?"

Mary: "True. And that's the reason I didn't marry him."

Jane: "And knowing his true character would you have married him?"

Mary: "Of course."

Jane: "Fate orders these things better than we could, Mary."

Mary: "An old maid's philosophy, Jane."

Jane: "Then it's our philosophy, Mary."

And they brush their hair in silence.

—[W. R. Rose, in Cleveland Plain-Dealer.

STREAKS OF WIT.

Difference in Color.

"I specks Mistah 'Rastus Pinkley is in trouble," said Miss Miami Brown. "Las' evenin' I saw de teardrops streamin' down his face."

"Dem warn't teardrops," replied Miss Cleopatra Jackson. "He des got hisse'f a little splattered up fillin' his Christmas gif' fountain pen."—[Washington Star.

Agreed With Father.

"I never enjoyed your chance for an education," said the reproachful father.

"Well," replied the flippant youth, "when it comes to that I don't believe I enjoy it myself."—[Washington Star.

Something Wrong.

The school teacher was trying to illustrate the difference between plants and animals.

"Plants," she explained, "are not susceptible of attachment to man as animals are."

"How about burrs, teacher?" piped a small boy who had passed the summer in the country.—[Chicago News.

Stupidity of Man.

"Charley, dear," said young Mrs. Torkins, "the paper says that the prohibitionists have trouble with bootleggers."

"I believe so."

"Men are so stupid! Why don't they put a stop to it by compelling everybody to wear low shoes?"—[Washington Star.

The Professor Floored.

And the demure young daughter of the house looked up at him and said:

"Professor, I want to ask you just one little question."

"As many as you like," affably responded the great man.

"I want to ask," said the sweet girl, "why cold sores and mistletoe come in the same season?"

And the eminent authority promptly admitted he didn't know.—[Philadelphia Record.

Pen Points: By t

It is only 348 days until [illegible] up, girls.

The report that Venus is [illegible] take Mars down a peg or two.

The aviator who undert[illegible]ness will only fly while the [illegible]

Roosevelt is going to Mexico [illegible] game. His gun will therefore be [illegible]ing.

Rear-Admiral Barry will be [illegible] Nolan of his time, "The Man [illegible] Country."

A bad egg may be as much [illegible] fresh one, they say—but we refuse [illegible] low that.

It is not expected that Congress [illegible] will come in for anything more than a slap on the wrist.

Broughton Brandenburg, the [illegible]nalist, has been arrested again [illegible] acquiring the habit.

We hope that in the retirement [illegible]bassador Bryce his trip to Los Angeles [illegible] not laid up against him.

It is announced that China is [illegible] again. At that rate China is not [illegible] much sleep as San Francisco.

Bills are pouring into the legislature [illegible] per at Sacramento, but there is a [illegible] that they will not all become laws.

The work of reform is [illegible] gress. We have noted no change [illegible] make-up of the Congressional [illegible]

You will observe that J. Pierpont [illegible] uses no brass-band methods, yet he [illegible] ally is on the spot at the right time [illegible] the situation.

The auto makers are arranging [illegible] a machine that will be within the [illegible] all. During 1910 the machine will [illegible] good dodgers.

Ichthyologists predict that in [illegible] turies there will be no ocean [illegible] who cares? By that time there will [illegible] Fridays, either.

It may yet be necessary for [illegible] take a big birch switch and [illegible]duras to pay her debts. It would [illegible] quent persuader.

Just in order to keep Andrew Carnegie [illegible] a good humor and in harmony with the [illegible] 000,000 peace plan, Russia is [illegible] spend $75,000,000 for a fleet in the Black Sea.

Sixty-three members of the [illegible] cants for admission to the bar [illegible] justices of the district court of [illegible] And yet we wonder at the growth [illegible] gation.

With Gov. Haskell out of a job [illegible] Indians understanding the [illegible] lands, it looks as if the Oklahoma [illegible] would be compelled to go to [illegible] living.

Prof. Brucker of Vienna [illegible] not expect any really fine [illegible] 1920. The professor ought to [illegible] Los Angeles and look over the [illegible] have on hand.

The claim of Puccini that [illegible] American music is vigorously [illegible] George M. Cohan. Georgie is [illegible] "Yankee Doodle Boy," and [illegible] music himself.

Suffragette Sylvia Pankhurst [illegible] her picture printed in the papers [illegible] been represented as a "[illegible]" She fits the bill as to "having" [illegible] judge by her looks.

Intoxicated persons will not [illegible] carried on the Los Angeles [illegible] Probably on the theory that it [illegible] to discriminate and carry one [illegible] load and another without one.

It is feared that the present [illegible] will rule out the croquet mallet [illegible] tute for the goose-necked [illegible] ment increases hourly and it is [illegible] a crisis may be reached at [illegible] ment.

The Justices of the United [illegible] preme Court declined to read [illegible] mony in the Standard Oil case [illegible] as it comprised twenty-two volumes [illegible] pages each, we hardly have the [illegible] complain.

Ellen Terry says she loves [illegible] ter than any place on earth. [illegible] That will make it awkward [illegible] next time she strikes Los Angeles [illegible] derstood while she was here [illegible] was the real goods.

The movement of the [illegible] is perceptible in about all [illegible] east of the Mississippi River. [illegible] gestion of negroes in northern [illegible] ready giving social workers a [illegible] problem. Indianapolis is here [illegible] as great a negro population as [illegible] Nashville, Atlanta or Birmingham.

DEAD SEA FRUIT.

I have eaten your fruit, your [illegible]
And I paid your price and [illegible]
For I could not dwell in the [illegible]
Nor enter that other door.

I was drunk with your wine, [illegible]
wine,
I was lured by its sparkling [illegible]
And I saw the sun on your [illegible]
In the valleys far below.

So I drank of your cup, your [illegible]
Filled with its bitter wine,
I clung to the cup till my [illegible]
And only the dregs were [illegible]

And I ate of your fruit, your [illegible]
With its ashes on my [illegible]
Till I found the mark of the [illegible]
Where the fang of the [illegible]

But I know of a tree, a [illegible]
And I know of a golden [illegible]
And I know of an open door of [illegible]
And a hand that waits for [illegible]

And your wine is not [illegible]
Nor your cup, nor [illegible]
For I wake from your [illegible]
sleep,
And I stand unbound, [illegible]

HENRY [illegible]

INFORMATION
Inquirers, Subscribers, Newspapers, Advertisers, Agents and the Public about
The Times
FEATURES:
[illegible] REGULARLY, more pages of news and other matter and a larger volume of advertising than any other newspaper extant.
[illegible] AND AIMS: Independent, uncompromising, unabridged, unpurchasable, unafraid and unprejudiced. THE LOS ANGELES TIMES is devoted to the general principles of liberty under Law, Equal Rights in all fields, to lawful, honest endeavor, to Industrial Freedom and to the upbuilding of Los Angeles, the State of California and the great Southwest.
[illegible]N CIRCULATION: Daily net average for 1894, 18,231; for 1897, 19,338; for 1905, 38,121; for 1899, 23,731; for 1900, 26,736; for 1901, 28,442; for 1902, 30,936; for 1903, 33,950; for 1904, 37,7021; for 1905, 41,120; for 1906, 52,500 copies; for 1907, 57,511 copies; for 1908, 57,700 copies; for 1909, 54,934 copies. Sunday average for 1909, 61,122 copies.
[illegible]NTS: Eastern Agents, Williams & Lawrence, Brunswick Building, 5th Ave. and 27th St., New York; 1228 Marquette Building, Chicago; Washington Bureau, 14 Frost Building. (THE TIMES on file.) Pacific Coast Agent, Room 1504 Call Building, R. J. Bidwell, Representative.
LOS ANGELES TIMES will hereafter be on file for the use of TIMES readers in the office of THE AMERICAN EXCHANGE CONTINENT, as follows: Berlin: 43 Charlotten Strasse, W. 8. Paris: 11 Rue Scribe. London: 8 Haymarket.
[illegible]RTISING: In 1908 The Times was the [illegible] winner "for the paper giving the best service to advertisers in proportion to the price charged"—its competitor [illegible]ed[illegible] seven of the largest newspapers in the United States.
WINTER NUMBER: Six parts, 192 pages, brilliantly illustrated—a surpassing pictorial and letter-press exploitation of Los Angeles and Southern California. Price, 10 cents; postpaid, 15 cents. Timely for months to come.
[illegible]PHONES: Counting Room, Subscription Department, Editorial Rooms, City Editor and Local News Room—Home, Main 3200; Home, ask for THE TIMES.
NEWS SERVICE: Full Associated Press service, covering the civilized globe, supplemented by ample special dispatches.
[illegible]RESPONDENTS are advised to keep [illegible]pies of MSS. offered for publication, as this office does not undertake to return the same when declined.
[illegible]: Daily, Sunday and Magazine, 75 cents a month, or $9.00 a year. Daily without Sunday, $7.50 a year; Sunday, $2.00; Magazine, $2.50.
[illegible]AGE: On the regular week-day issue [illegible] cents; on the Sunday issue [illegible] cents.

Solace and Sentiment.

CONTRALTO IN FINE CONCERT.

GERVILLE-REACHE SINGS AT SIMPSON AUDITORIUM.

[illegible]rvelous Voice of French [illegible]man Heard in Variety of Selections—Tetrazzini Sale of Great [illegible]ning Proportions — Los Angeles and Pantages Programmes.

[illegible]nger needs something more than singing equipment to draw capacity audiences nowadays; she—or he—either be personally known to the [illegible]ective gathering, or else a figure [illegible]ently in the public eye.

[illegible] were to announce in New York that Gerville-Reache were to sing in Carnegie Hall it would be difficult to find seats in that classic temple of [illegible] concert unless you got them [illegible]. Yet at Simpson Auditorium last night you could have gotten seats, and [illegible] one, at any hour. There was a good audience—yes; but it was [illegible] means an audience of the size [illegible]ected by the caliber of the artist. New York knows Gerville-Reache as the greatest contralto in her world-[illegible]g operatic colony. Los Angeles does not know Gerville-Reache. And Los Angeles will not be told. Reviewers [illegible] do that. It was to no avail that reviewers shouted for Kreisler, on [illegible] first visit. Yet how many were [illegible] away on Kreisler's last visit, though his programme was not [illegible] interesting?

[illegible] will be so with Gerville-Reache, I [illegible]. If she comes again next year, [illegible] who heard her wonderful singing [illegible]ight will of course hear her again, I am sure that they will see a [illegible]ing testing the capacity of the [illegible].

[illegible]ve already commented very extensively on the singing of this artist, and I will not use my limited space further review of extended na[illegible]

[illegible]tainly do not need to comment

John L. Kearney,
[illegible] with "The Dollar Princess" [illegible] is paying his tenth visit to Los [illegible].

[illegible]programme. I append it, and to [illegible] know what such a collection [illegible]pieces signifies, explanatory [illegible] superfluous. To others, it [illegible] be explained.

[illegible]rvelous natural voice, the [illegible] and the subtle interpre[illegible] of Mme. Gerville-Reache last [illegible]ently demonstrated her a [illegible]

[illegible] rapturously applauded [illegible] the marvelous golden tones [illegible] to be her exclusive property [illegible] an opulence unstinted. [illegible]ging of Gerville-Reache [illegible] for rhapsody, you ask? [illegible] as fusion!

[illegible]auties, but the excellen[illegible] overwhelmingly outweighs the [illegible] that is usual small and hyper[illegible] to even speak of them. There is [illegible] suggestion which we wish were [illegible] to invariably en[illegible] the singer with a great and rea[illegible] no occasion to secure the [illegible] which is the root of [illegible] evils [illegible] Gerville-Reache possesses [illegible]

[illegible]Egg
[illegible]
[illegible]
OFF &
[illegible]

[illegible] and her de[illegible] her biggest [illegible] But the [illegible] against the [illegible] contralto's [illegible] artistic vir[illegible] the horizon [illegible] heaven.

I cannot [illegible] the other [illegible] programme [illegible] pianist. If [illegible] accompanist [illegible] emotion and [illegible] of another [illegible] singer.

The program[illegible] Stances de [illegible] s'ouvre a t[illegible] Dalila;" "Ich [illegible] Schubert's [illegible] "Addio," Wa[illegible] Reache; Ariet[illegible] conda," Ponc[illegible] "Il Trovat[illegible] Song," H. [illegible] Reginald De[illegible] "L'Enfant Pr[illegible] neau d'argent [illegible] Slave," Chan[illegible] Martini; "D[illegible] Hahn.

Mme. Gerv[illegible] band, Dr. Ge[illegible] leave for the [illegible] morning, after [illegible] Angeles.

The Tetraz[illegible] ceeded $7000, [illegible] which was in [illegible] the closing of [illegible]

The line, w[illegible] the sale exten[illegible] music house d[illegible] Third street, [illegible] close of the w[illegible]

For the reas[illegible] intend to put [illegible] seats, it may [illegible] seats remain, [illegible] priced locations.

"It means a [illegible] am," said John[illegible] "Merely to be a [illegible] greater than he[illegible] star."

Kearney is at [illegible] "The Dollar Pri[illegible] a show which is [illegible] lar luminaries.

Mr. Kearney [illegible] ever. Yesterday, [illegible] he was star of [illegible] day before yester[illegible] Steer," and eth[illegible] somewhat recent[illegible] "The Mayor of [illegible] After twelve [illegible] fame in big ty[illegible]

Pen Points: By the Staff

It is only 348 days until leap year, girls.

The report that Venus is inhabited like Mars down a peg or two.

The aviator who understands his engine will only fly while the flying is good.

Roosevelt is going to Mexico to hunt game. His gun will therefore do the shooting.

Rear-Admiral Barry will be the central figure of his time, "The Man Without a Country."

A bad egg may be as nutritious as a fresh one, they say—but we refuse to believe that.

It is not expected that Commander Peary will come in for anything more severe than a slap on the wrist.

Broughton Brandenburg, the alleged forger, has been arrested again. He is acquiring the habit.

We hope that in the retirement of Commander Bryce his trip to Los Angeles will be laid up against him.

It is announced that China is awakening. At that rate China is not getting much sleep as San Francisco.

Bills are pouring into the legislature at Sacramento, but there is a possibility that they will not all become laws.

The work of reform is halting in many places. We have noted no change in the make-up of the Congressional Record.

You will observe that J. Pierpont Morgan is no brass-band methods, yet he is on the spot at the right time in the situation.

The auto makers are arranging to put a machine that will be within the reach of all. During 1910 the machines mixed with dodgers.

Ichthyologists predict that in three years there will be no edible fish. Who cares? By that time there will be no days, either.

Taft may yet be necessary for Uncle Joe. He is a big birch switch and compelling argument as to pay her debts. It would be a persuader.

Just in order to keep Andrew Carnegie in good humor and in harmony with his $10,000 peace plan, Russia is arranging to spend $75,000,000 for a fleet in the Pacific.

Forty-three members of the class of 1910 ask for admission to the bar before the doors of the district court of appeal. Not yet we wonder at the growth of education.

Even Gov. Haskell out of a job, with plenty understanding the value of money, it looks as if the Oklahoma boss would be compelled to go to work.

Prof. Brucker of Vienna says we should expect any really fine weather. The professor ought to come to Los Angeles and look over the sunshine on hand.

The claim of Puccini that the American music is vigorously opposed by George M. Cohan. Georgie is certainly no Dukee Doodle Boy," and writes a little music himself.

Suffragette Sylvia Pankhurst is in the picture printed in the papers. She represented as a "bowling woman" fits the bill as to "bowling" all right by her looks.

Intoxicated persons will not be arrested on the Los Angeles street probably on the theory that it is impossible to discriminate and carry one man and another without one.

It is feared that the powers of Europe rule out the croquet mallet as a weapon for the goose-necked putter. Golf increases hourly and it is feared that deaths may be reached at almost any moment.

Justices of the United States Supreme Court declined to read the decision in the Standard Oil cases, which comprised twenty-two volumes of each, we hardly have the heart to blame.

Ellen Terry says she loves Chicago more than any place on earth, except—. It will make it awkward for her the next time she strikes Los Angeles, as she stayed while she was here that she loved the real goods.

The movement of the blacks is imperceptible in about all of the states of the Mississippi River, save in the migration of negroes in northern cities, giving social workers a great problem. Indianapolis is now said to have a negro population as great as Louisville, Atlanta or Birmingham.

DEAD SEA FRUIT.

Once eaten your fruit, your deed done,
Since I paid your price and more,
I could not dwell in the house with you
Or enter that other door.

I drunk with your wine, your wine,
Was fured by its melting glow,
I saw the sun on your orchard,
And the valleys far below.

I drank of your cup, your poison
Filled with its bitter wine,
Fling to the cup till my soul was sick,
And only the dregs were mine.

I ate of your fruit, your dead sea fruit,
With its ashes on my lips,
I found the mark of the beast in it,
Were the fang of the serpent's grip.

I know of a tree, a healing tree,
I know of a golden key,
I know of an open door of life,
And a hand that waits for me.

Your wine is not and your fruit is not,
Your cup, nor bitter tree,
Wake from your sleep, poor soul,
I stand unbroken, free!

HENRY CHRISTMAN.

INFORMATION

For Investors, Homeseekers, Investment Agents and the Public about

The Times

FEATURES:

PUBLISHED REGULARLY, more pages of news and other matter and in larger volume of advertising than any other newspaper extant.

SCOPE AND AIMS: Independent, uncompromising, unpurchasable, unmuzzled, unparticipated. THE LOS ANGELES TIMES is devoted to the great principles of liberty under Law, equal rights in all fields of lawful endeavor, to Industrial Freedom; fosters endeavor to Industrial Freedom; fosters endeavor to industrial freedom and to the upbuilding of Los Angeles, the State of California and the great Southwest.

CIRCULATION: Daily net average for 1907, 19,236; for 1908, 35,801; for 1909, 38,731; for 1909, 39,930; for 1901, 50,449; for 1902, 50,361; for 1903, 57,307; for 1904, 57,511; for 1905, 58,501 copies. For 1906, 61,125 copies. Sunday average for 1906, 61,125 copies.

AGENTS: Eastern Agents, Williams & Lawrence, Brunswick Building, 5th Ave. and 27th St., New York; 1225 Marquette Building, Chicago; Washington Bureau, 41 Post Building. OTHER TIMES on file at Post Building, Room 1206 Call Building, San Francisco office. Room 1206 Call Building, R. J. Bidwell, Representative.

LONDON: The LOS ANGELES TIMES will hereafter be on file for the use of TIMES readers in the office of THE AMERICAN EXPRESS COMPANY, as follows:
Paris: 11 Rue Scribe.
Berlin: 41 Charlotten Strasse, W 8
London: 6 Haymarket.

ADVERTISING: In 1909 The Times was the only paper giving the publishers the privilege of advertising in proportion to the price charged—the competitors including seven of the largest newspapers in the United States.

WINTER NUMBER: Six parts, 180 pages, brilliantly illustrated—a purposeful pictorial and letter-press exploitation of Los Angeles and Southern California. Price, 10 cents; postpaid, 15 cents. Timely for months to come.

TELEPHONES: Counting Room, Subscription Department, Editorial Rooms, City Editor and Local News Rooms—Former Home 600; Home 1200. THE TIMES.

NEWS SERVICE: Full Associated Press reports, covering the civilized globe, supplemented by ample special dispatches.

CORRESPONDENTS are advised to keep copies of MSS. offered for publication, as this office does not undertake to return the same when declined.

TERMS: Daily, Sunday and Magazine, 75 cents a month, or $8.40 a year. Daily without Sunday, $7.20 a year; Sunday, Magazine, $2.00.

RATES: On the regular week-day issue (8 pages), 1 cent; on the Sunday issue (48 pages), 5 cents.

Solace and Sentiment.

CONTRALTO IN FINE CONCERT.

GERVILLE-REACHE SINGS AT SIMPSON AUDITORIUM.

Wonderful Voice of French Woman Heard in Variety of Selections—Tetrazzini Sale of Great Opening Proportions — Los Angeles and Pantages Programmes.

No singer needs something more than good singing equipment to draw capacity audiences nowadays; she—or he—must either be personally known to the audience gathering, or else a figure of curiosity in the public eye.

If you were to announce in New York that Gerville-Reache were to sing in Carnegie Hall it would be difficult to get seats in that classic temple of concert unless you got them early. But at Simpson Auditorium last night you could have gotten seats, and plenty of them, at any hour. There was a good audience—yes; but it was not even an audience of the size warranted by the caliber of the artist. Everybody here knows Gerville-Reache as the greatest contralto in her world-wide touring operatic colony. Los Angeles does not know Gerville-Reache. And Los Angeles will not be told. Reviewers cannot do that. It was to no avail that ushers were detailed for Kreisler, on his first visit. Yet how many were there of Kreisler's last visit, when his programme was not so interesting?

Well is it so with Gerville-Reache. I hope she comes again next year, for then I will not use my limited space for further review of extended na-

[illegible] do not need to comment

John L. Kearney,

with "The Dollar Princess" [illegible] his tenth visit to Los

[illegible], I append it, and to [illegible] such a collection [illegible] explanatory [illegible]. To others, it [illegible]

[illegible] natural voice, the [illegible] the subtle interpretation [illegible] Gerville-Reache last [illegible] demonstrated her a [illegible] magnificently applauded [illegible] golden tones [illegible] expressive propriety [illegible] unstinted.

[illegible] of Gerville-Reache [illegible] of course, but the excellencies [illegible] outweigh the [illegible] and hyper-[illegible] of them. There is [illegible] how and [illegible] no wish were [illegible] lavishly enjoyed [illegible] and rea-[illegible] occasion [illegible] secure the [illegible] relieve this [illegible] the root of [illegible] evil [illegible]

and her desire to get ultimate force in her biggest moments.

But these faults, when placed against the superbly even body of the contralto's glorious singing, are to her artistic virtues as a speck of cloud on the horizon is to a whole cerulean heaven.

I cannot close without reference to the other artist who appeared on the programme—Gertrude Ross, accompanist. If all visiting artists had such accompanists there would be more emotion among the listeners and less—of another sort—in the breast of the singer.

The programme: the Gounod "Les Stances de Sappho;" "Mon Coeur s'ouvre a ta voix," from "Samson et Dalila;" "Ich Grolle Nicht," Schumann Schubert's "Der Erlkonig;" Parelli's "Addio," written for Mme. Gerville-Reache; Aria de la Cieca, "La Gioconda," Ponchielli; "Stride la Vampa," "Il Trovatore;" "Hindu Slumber Song," H. Ware; "Loves Trinty," Reginald De Koven; Air de Lia, "L'Enfant Prodigue," Debussy; "L'anneau d'argent," Chaminade; "Chanson Slave," Chaminade, "Plaisirs d'amour," Martini; "D'une Prison," Reynaldo Hahn.

Mme. Gerville-Reache and her husband, Dr. George G. Rambaud, will leave for the North and East this morning, after a pleasant week in Los Angeles.

The Tetrazzini sale yesterday exceeded $7000, a little over $2000 of which was in mail orders, filled after the closing of the box office.

The line, which at the opening of the sale extended from the Bartlett music house down Broadway and up Third street, was unbroken until the close of the window, at night.

For the reassurance of those who intend to but have not yet purchased seats, it may be said that plenty of seats remain, especially in the higher-priced locations.

"It means a lot—that name Frohman," said John Kearney yesterday. "Merely to be a Frohman player is greater than being another manager's star."

Kearney is at present comedian of "The Dollar Princess," at the Mason, a show which is featured without stellar luminaries.

Mr. Kearney has been a star, however. Yesterday, in a manner of speech, he was star of "The Girl Question," day before yesterday star of "A Texas Steer," and other Hoyt farces, and somewhat recently Alonzo Kidder in "The Mayor of Tokio."

After twelve years of having his name in big type Kearney has sacri-

HF THE MARK OF GOOD CLOTHES
KNOW US FOR BEST VALUES

Special Sale of
Boys' and Girls' Hats and Caps

You'll find this clever headgear in our Second Floor Juvenile Department.

Boys' and Grs' Beaver Hats
$4.00 values $2.80
$5.00 values $3.50
$6.00 values $3.95
$7.00 values $4.85

Boys' and Girls' Middy and Sailor Hats
$1.00 values 75c
$1.50 values $1.15
$2.00 values $1.45
$2.50 values $1.90
$3.00 values $2.25

Boys' Golf Caps
50c values 35c
75c values 45c
$1.00 values 75c
$1.50 values $1.05

Boys' Yacht Caps
75c values 45c
$1.00 values 55c
$1.50 values 85c
$2.00 values $1.05
$2.50 values $1.35

Harris & Frank
Outfitters for
Men, Women, Boys and Girls
437-439-441-443 SOUTH SPRING

Staub's
BROADWAY CORNER 3RD.

Women's Felt and Crocheted Slippers

See larger ad. Page 8, Part II

$2, $1.50 and $1.25 Values at
$1

Our window display will give you the best idea of the colorings and dainty design of these comfortable slippers. Select now—for they won't last long at $1.00 a pair.

FOR LUNCHEON
Egg Malted Milk
With Graham or Salted Wafers 20c
OFF & VAUGHN DRUG CO.
352 S. Spring; Cor. 4th

J. W. Robinson Company
Exclusive Dry Goods Store

On Friday a sale of Lace Robe Patterns and a corset sale. Particulars in tomorrow's papers.

Butterick Patterns and publications for February are ready. Two years' subscription to the Delineator for a dollar-fifty.

—Main Floor, rear—

Generous Price Concessions on Men's Furnishings

$2.50 wool coat sweaters in tan, green, navy blue, and a few in grey $1.75

75c outing flannel night shirts at 50c

$1.25 and $1.50 shirts high-grade materials in coat front style with pleated bosoms BUT IN LARGE SIZES ONLY, now 50c

—Just inside Main Entrance—

$1.25 to $1.75 Kid Gloves . . 95c

On Sale Thursday

Final clean-up of odds and ends. Some sizes missing in each kind, but early shoppers are sure to find the wanted size in one sort or other.

One-clasp tan and white cape, P X M sewn.

One-clasp mochas in grey and champagne shades.

Two-clasp French overseam gloves in cream, mode, beaver, tan, brown, slate, violet, wistaria, old blue, green, rose and mahogany.

None to be shown or sold until Thursday morning. No phone orders. None sent C. O. D. or on approval.

Underpriced Toys

Imported magic lanterns and moving picture machines combined, complete with slides for magic lantern as well as an arrangement to reproduce photos, picture post cards, etc:—$3.00 machines at $2.25.

Mirrorscope ONLY, regularly $2.25, on sale at $1.75.

—Fourth Floor, use rear Elevators—

Oriental Rug Clearance

January clearance reductions bring elegant Oriental rugs down to the usual cost of the domestic article which hasn't a tenth the serviceability of the hand-made rugs.

$20 and $22.50 Oriental rugs ranging in size from 3x4½ ft. to 8½x5 ft., now $12.50.

Better grades, in about the same range of sizes cut from $25, $30 and $37.50 to $17.50.

And $40 and $42.50 grades at $22.50. In the last lot are several long, silky runners.

Fine old Kis Killims in rich blues and browns—some of a texture fittnig them for couch covers and curtains—$25 to $35 values now $15; four feet wide and 7 to 10 feet long.

Twenty or more room-size rugs—6x9 ft. to 9½x14 ft. at about half their usual cost.

—Third Floor—

J. W. ROBINSON COMPANY
235-239 South Broadway 234-242 South Hill Street

Oriental Rugs
AT AUCTION

Finest Collection of Oriental Rugs ever brought to the Coast, will be sold at Auction at 10:30 A. M. and 2 P. M.

A magnificent antique silk rug carpet valued at $15,000 will be sold today, 3 P. M. to the highest bidder.

N. G. BAIDA, 352 S. Bd'wy

Woman's Nature

It is the nature of women to suffer uncomplainingly, the discomforts and fears that accompany the bearing of children. Motherhood is their crowning glory, and they brave its sufferings for the joy that children bring. No expectant mother need suffer however, during the period of waiting, nor feel that she is in danger when baby comes, if Mother's Friend is used in preparation of the event. Mother's Friend relieves the pain and discomfort caused by the strain on the different ligaments, overcomes nausea by counteraction, prevents backache and numbness of limbs and soothes the inflammation of breast glands. Its regular use fits and prepares every portion of the mother's system for a proper and natural ending of the term, and it assures for her a quick and complete recovery. Mother's Friend is sold at drug stores. Write for free book for expectant mothers.

Mother's Friend

BRADFIELD REGULATOR CO., Atlanta, Ga.

Ostermoor Mattresses

Coulter Dry Goods Co.

McCall Patterns

219-229 S. Broadway

Fourth Floor Cafe and Men's Grill---Open 11:30 to 5

224-228 S. Hill Street

Ready-to-Wear Garment Sale

Good to look at—and better to wear—these smart winter suits and coats and gowns and skirts that are being forced out now to make room for spring garments which differ very little in style or material. So, unless you insist upon the very newest extreme of fashion, you'll certainly be delighted with these, at their present prices:

THE SUITS begin in price at $12.50—and they're the ones for which, earlier, we obtained $22.50 or more. The next price-group is fifteen dollars—these represent suits whose previous prices were as high as $30.00; and so on throughout the stock.

THE COATS are for the most part, full length; mixed goods, which have no season, being good all the year round; a few blanket coats are to be had; various smart styles, at prices like this—$18.50 coats for $13.50; $22.50 coats for $15.00, etc.

THE SKIRTS are cut in prevailing fashions, and shown in prevailing materials and colors—$7.50 for the $12.50 ones, etc.

THE GOWNS run the gamut of fashionable colors and styles; black, too, for those of you who do not wear colors; garments whose wear-time runs well into the future—$11.50 for $17.50 Gowns—$27.50 for $38.50 Gowns—$47.50 for $62.50 Gowns—$60 for $90 Gowns—With many in-between and higher prices.

SPECIAL NOTICE—We have included a number of stylish three-piece garments in this sale—see samples in a window.

What a Dollar and a Quarter Will Buy This Week in the Jan. Undermuslin Sale

Dollars have unusually large purchasing power, in any case, during such sales as these, for which we plan months ahead; just now we want you to know what a small sum will accomplish in the way of securing for you really worthy muslinwear:

GOWNS High neck, low neck, V-shaped neck; long or short sleeves and dozens of styles to choose from; values in the assortment that regularly bring $2.25.
SKIRTS Wide embroidered flounces, or flounces with rows of pretty laces; good cambrics; values to $2.50.
COMBINATIONS Corset cover and drawer combinations, daintily trimmed with Valenciennes lace; they are well worth $2.25 apiece.
$1.25.

EXTRA SPECIAL—Ten dozen muslin gowns are now on sale at the extremely low price of 50c

Warm Sweater Coats for Winter Days

The popularity of these garments goes without question; just now, and for some time to come, they'll be in unusual demand. Save on these, as we did:

HANDSOME WOOL SWEATER COATS—In the prevailing lengths—white or cardinal; high or low neck models; you've seen their equals priced—and fairly—at $6.50; these came to us at a price which lets us sell them for only $4.50

Silk Petticoats at $3.75

No, that's not a misprint, nor are the garments inferior in any way—we simply had the good fortune to secure them for less than such goods usually cost us—and other good stores:

MADE OF CHIFFON TAFFETA—In black and every imaginable color—good shades, of desirability; most inexpensive at .. $3.75

No Newer Silks Than These

Practically every one of the silks noted below can be obtained, in Los Angeles, only at Coulter's—a fact which is of extreme interest to women who care for exclusiveness in matters of dress:

FRENCH FOULARDS—direct from Lyons; nine new peplum patterns, only one of a color; inexpensive at $25.00 a pattern.
CREPE DE LUXE—a new fabric for street or evening gowns; black and suitable shades; 45-inch width .... $3.50 yd.
FRENCH FOULARDS—Shower-proof, in dot patterns of all colors; 42-inch width ..... $1.75 yd.
CHENEY BROS.' FOULARDS—In dots; very fine materials at ..... 85c. and $1.25 yd.
PAM TUB SILKS—A novelty of the season, which will meet with favorable reception, surely; for the material launders beautifully, making it particularly suitable for waists, dresses, pajamas, children's frocks and similar purposes; good width, and only ..... $1.25 yd.
NEW STRIPE FOULARDS—from France; 42 inches wide; all colors; ..... $2.00 yd.

A Hundred $7.50 Bags at Five Dollars

Already brisk selling has depleted many lines of leather bags; we have taken all these out from regular stock, and placed them on sale at a new price, which will be pleasing news to many customers.

Over twelve different shapes to choose from; nearly every color, with black, of course; and such good, standard leathers as real seal, real walrus, goat seal, alligator calf, etc., beauties, every one of them, and well worth $7.50—their former price; on special sale now at $5.00

Coulter Dry Goods Co.

118 SOUTH BROADWAY

We are now in our Elegant New Building
Ready for Business

Printing, Bookbinding
Engraving and Electrotyping

Times-Mirror Printing and Binding House
118 SOUTH BROADWAY

Genuine French PATE-DE-FOIS GRAS 75c. a Terrine
At Naumann & Schil
224 West 5th. 306 So. Spring.

The HOUSE OF BIEHL
Tailors
New Location

Correct Corsets—Perfect Fitting
Newcomb's CORSET SHOP 531 SOUTH BROADWAY

The New Rambler
is the great value in the world in a car.

COLORADO RIVER LANDS
Ask for Booklet TO-DAY
W. I. Hollingsworth & Co
123 WEST SIXTH STREET

4 H. P., $225. EASY TERMS.
EMBLEM
—MOTORCYCLES—
FLAT BELT. FREE ENGINE
They Make Good.
JOHN T. BILL & CO.

Events in Local Society

At a Large Card Party,

Miss Ada Seeley entertained, and the others were among her guests.

EADERS of society in Southern California will be interested in details of the wedding in Salisbury hedral, England, of Arthur Inkers- formerly of this city and San Die- and Mrs. Fearne, widow of Walter rne, formerly United States Minis- to Roumania and Servia, later to ece, and at the time of his death ember of the International Court of pt. The wedding took place in the uresque Cathedral on the afternoon December 29. The bride was given y by Ambassador Reid, who is a sonal friend.

rs. Inkersley was born in Kentucky. father owned an extensive sugar tation and was a prominent South- er. Mr. Inkersley, former student graduate of Brasenose College, Ox- , was a pupil of the present Bishop Salisbury. This is the reason why ceremony was performed at the hedral. He is an attorney by pro- ion and has traveled extensively. has circled the world several times. lived twenty-two years in Califor- much of the time having been ed at Santa Barbara, Long Beach, erside, Redlands, San Diego and city.

he only decorations at the wedding e the American and British flags. Stars and Stripes were draped r the right choir gate, while the on Jack was placed opposite. An orate dinner was served at the ite Hart Hotel, where covers were for Ambassador and Mrs. Reid, centor Carpenter, Rev. C. Swainson, . J. S. Johnston, Col. Collier, Mrs. nch, Mrs. Moore, Miss Clarice nch, Barton French, the Earl and ntess of Jersey, Lord and Lady eson, Lady Alexander, Lady Daw- and Miss Dawkins. The bride groom are now enjoying a honey- n trip through France.

—o—

ty Postponed.

n account of the illness of Miss Ju- Borden, the party which was to e been given this afternoon at the ily home by Miss Borden's grand- her, Mrs. Margery C. Burnett, has n postponed.

—o—

s Seeley Hostess.

iss Ada Seeley delighted a large ber of friends yesterday with a l party. The affair was planned seven of the season's brides-elect. include Miss Agnes Hole, Miss line Wright of Pasadena; Miss rence Thompson, Miss Helen Dick- n, Miss Gladys Letts, Miss Caro- Canfield and Miss Ethelyn Dulin. h honored guest received a shower llies of the valley and a monogram st towel. Music by an orchestra a feature. White flowers and nery were used throughout, with exception of the pink drawing- n, which was aglow with Killarney s. Miss Seeley was assisted by her t, Mrs. William B. Seeley. Miss rence Seeley and Miss June Seeley, o are visiting here from Mt. Pleas- Iowa. Miss Helen Brant, Miss rence Brown, Miss May Rhoades Miss Ruth Jarned. Invitations accepted by Miss Clarisse Stev- Miss Helen Holmes, Miss Olive medy, Miss Mame Packard, Mrs. liam Bayley, Jr., Miss Nora Dick- n, Miss Edith Edinson of Pasade- Miss Margaret Nears of Altadena, Anson Lisk, Miss Louise Stock- Miss Mamie Maier, Miss Virginia ish, Miss Maybelle Barlow, Miss el Barlow, Miss Annette Ives, Miss a Ives, Miss Edna Letts, Miss dys Letts, Miss Gladys Mc- hlan, Miss Bertha Lull, Miss s of San Diego, Miss Jean g, Miss May Rhoades, Miss Aileen field, Miss Florence Brown, Miss rietta Phillips, Miss Elizabeth t, Miss Lois Salisbury, Mrs. Phil- Cross, Miss Eloise Watson, Mrs. rence Bricker, Miss Virginia Nourse, Mary Richardson, Miss Elise Kel- Mrs. Wright Coulter, Miss Barbara Shelter, Miss Olive Erdt, Mrs. Alex milton, Miss Florence Wachter, Miss en Brant, Miss Elizabeth Helm, Evelyn Weirs of Brooklyn, Miss h Douglas of Vancouver, Miss herine Stearns, Miss Madeline King, Parr of Oakland, Miss Edna Brad- , Miss Lucy Smith, Miss Florence den, Miss Eva Bayly, Miss Olive k, Miss Marguerite Goodrich, Miss edes De Luna, Mrs. Walter Com- k and Margaret Miller.

—o—

e to New York.

to New York on a short visit. They will visit Mrs. Siegel's brother near Boston.

—o—

Wedding Trip.

Mr. and Mrs. H. T. Giltner of Portland are in Los Angeles on their honeymoon trip. They are guests at the home of Mr. and Mrs. T. J. Wright of Dalton avenue.

—o—

At the Mason.

"The Dollar Princess" at the Mason has been an interesting attraction for society folk, and among those who were pleased with the production were: Mr. and Mrs. E. A. Featherstone, Dr. Herman Janss, who entertained a party of four, and Mr. and Mrs. H. J. Vatcher.

—o—

Miss Updegraff Hostess.

In honor of Miss Rebecca Howard, whose wedding to William Hay will be one of the fashionable events of this month, Miss Helen Updegraff entertained with a luncheon and card party yesterday afternoon at her home, No. 1414 Gramercy place. The feast was served at small tables decorated with French gilt baskets, filled with violets and maidenhair ferns. The place cards were ornamented in violet and gold, and favors were gilded nut shells tied with violet ribbon. Miss Howard was presented with a dainty white and gold prayer book as a souvenir of a delightful afternoon.

Miss Updegraff was assisted in entertaining by Miss Howard and Miss Helen Phelps of Fort Leavenworth. The hospitality was enjoyed by Mrs. Frederick Waterman, Miss Helen Thresher, Miss Maude Marshall, Mrs. Stanley Selnan, Mrs. Clarence Leroy Variel, Mrs. John Andrews, Jr., Mrs. Ivan Peoples, Mrs. Bernard Tyler, Mrs. David Bradley, Miss Ann Richards, Miss Marie Louise Freese, Miss Kate Freese, Miss Eula Smith, Miss Mary McCan, Miss Kate McCan, Miss Florence Thresher, Miss Helen Stocker, Miss Sophia Kubach, Miss Ruth Elliott, Miss Marion Ross, Miss Margaret Gilbert, Miss Statie Weber, Miss Florence Judd, Miss Semone Ruch, Miss Ethelyn Walker, Miss Alice Jones, Miss Mary Rex, Miss Edith Rex, Miss Zola Hanawald, Miss Jessie Murphy, Miss Mary Currier, Miss Yerva Avery, Miss Beatrice Cutter, Miss Alice Smith, Miss Blanche Remington, Miss Mildred Power, Miss Mary McGowan, Miss Mabel McGowan, Miss Grace Barker, Miss Mary Cordary, Miss Lily Olshausen, Miss Rachel Robson, Miss Marie Schumann, Miss Gladys Reynolds, Miss Florence Bowden, Miss Ethel Dubbs, Miss Louise Tayler, Miss Harriet Tate, Miss Miss Helen Thresher, Miss Ada Will of Redlands, Miss Eula Nation of Hutchinson, Kan., and Miss Mathilde Bartlett. Prizes were won by Mrs. Selnan, Miss Ruth Elliott, Miss Elizabeth Richards and Miss Ann Richards.

—o—

Widney-Brewer Wedding.

At St. James's Methodist Episcopal Church last evening occurred the wedding of Miss Katherine Bell Widney, daughter of Mr. and Mrs. W. W. Widney of West Jefferson street, to Shirley Edminson Brewer of Chicago. Rev. George W. Coultas officiated. Quantities of white flowers and greenery were utilized in decorating the church. At the home, where a reception to about 100 guests followed, poinsettias were effective. The bride wore a gown of heavy white lace over white satin. Her veil, which is an heirloom in the groom's family, fell to the hem of the dress. She carried Cecil Brunner roses. Mrs. Sidney N. Reeve, sister of the bride, was matron. She was attired in coral-colored marquisette over white satin, trimmed with appliqué and lace, and carried coral-colored carnations. Mrs. Herbert Howard and Miss Alice Cullen, in pink messaline, with arm bouquets of pink carnations, also attended the bride. Little Elizabeth Pauly, daughter of Mr and Mrs. Paul Pauly, in a frock of white organdie over pink silk, scattered Cecil Brunner roses before the bride and groom. Sidney N. Reeve was best man. The ushers' duties were performed by Herbert Howard, Frank Pratt, Irwin Widney and Howard Bullen. Mr. and Mrs. Brewer will make their home in Chicago.

—o—

Home Again.

Mr. and Mrs. E. Avery McCarthy have returned from a month's visit to Washington and New York, where they passed the holidays with Miss Aileen McCarthy, now in school in Washington. Mr. and Mrs. McCarthy are at No. 515 Manhattan place, where they will live while building a residence in Van Ness Square, at the corner of Fifth street and Norton avenue.

For Unfortunates.

LUNATICS NEED SPECIAL PLACE.

JUDGE ADVOCATES ERECTION OF BUILDING FOR INSANE.

Declares Present System of Hauling Patients to and from County Hospital Is Humiliating and Tends to Arouse Mentally Ill—Proposal Is Referred to Supervisors.

The county may erect a building in the vicinity of the Courthouse for the express purpose of housing the insane. The Supervisors were yesterday aroused to a realization of the necessity of such a structure by a letter from Judge Bordwell.

After a single session of the Lunacy Board, the court realized that the condition of the patients was greatly aggravated by the excitement attendant upon dragging them about before crowds of persons. He immediately gave orders that the Lunacy Commission should conduct its examinations in the basement of the Hall of Justice, to which the insane persons could be taken from an alley.

The judge declares that the conveniences for these unfortunate persons are not sufficient. He desires to do away with the disgraceful spectacle of hauling them to and from the County Hospital. In his letter to the Supervisors, he advocates the plan of having a ward close to the Hall of Justice in order that it may be convenient for the commission to visit and for the purpose of segregating this class of patients from those who are merely suffering with physical ailments. The judge declared that he was not familiar enough with architecture to know whether noise-proof walls could be constructed so that such an institution might not be a nuisance to its surroundings.

Supervisor McCabe, who has just retired from the chairmanship of the County Hospital Committee, agreed that there is need of having separate institutions for the sick persons and the insane. The matter of ascertaining the feasibility of the plan suggested by Judge Bordwell was referred to Chairman Pridham, who is now at the head of the Hospital Committee. He will report to the board in a short time as to what procedure they can safely take.

SMOTHERS TO DEATH.

Lillian Cox, the one-month-old child of Mr. and Mrs. Fred Cox, living at No. 1402 East Eighth street, was smothered to death early yesterday morning while sleeping face downward in its little bed. It was not discovered that the child had died until the parents arose. No inquest will be held.

POLICEMAN RECOVERING.

Patrolman Percy Held, who was shot on the night of the 9th inst., while attempting to place Frank Buckman, a former burglar, under arrest, is recovering rapidly in the California Hospital. It is expected that he will be in a condition to be moved to his home within a few days.

Established 1847.

Allcock's PLASTERS

The World's Greatest External Remedy.

Pains in the Back
Allcock's Plasters have no equal. Strengthen Weak Backs as nothing else can.

Pains in the Side
Allcock's Plasters relieve promptly and at the same time strengthen side and restore energy

Allcock's is the original and genuine porous plaster. It is a standard remedy, sold by druggists in every part of the civilized world. *Apply wherever there is Pain.*

When you need a Pill
TAKE A **Brandreth's Pill** (Est. 1752.)
For CONSTIPATION, BILIOUSNESS, HEADACHE, DIZZINESS, INDIGESTION, Etc. Purely Vegetable.

We defy all Competition

Hamilton's Clearance Shoe Sale

You Save More Money Here on Shoes for All Members of Your Family Than at Any Previous Shoe Sale

Actual Reduction on Dependable Shoes

$2.00 to $5.00 values Ladies' Button and Lace Shoes	95c	$3.50 to $6.00 values, Ladies' Patent Kid Blucher Oxfords	5
Ladies' $4.00 Patent Kid Bluchers	$2.75	Ladies' $5.00 Patent Kid Bals. Shoes	$2.5
Ladies' $3.50, $4.00, $5.00, $6.00 and $7.00 Patent and Kid Lace and Button Shoes	$1.45	Ladies' $5.00 Patent Kid Button Shoes	
Ladies' $4.00 Suede Top, Patent Button Shoes	$1.85	Ladies' $5.00 Gunmetal Kid Turn Sole, Lace	
		Ladies' $5.00 Gunmetal Welt Button Shoes	

Big Price Cuts On Men's Fine Shoes

Men's $3.50 Calf Bluchers, Welt Soles, Freak Toes
Men's $4.00 Special Toes
Men's $5.00 Gunmetal Button Shoes
Men's $5.00 Gunmetal Calf Bluchers, new high heel, short vamp
Men's $5, $6, $7 Shoes, broken line of sizes, Stetson, Ed. Clapp, Stacey Adams. $3
Big Snap on Our Special Men's Balcony

Closing Out Entire Children's Shoe Department

	Regular Price
Babies' Soft Soles, all colors	75c
Children's Button and Lace, sizes 1-5	$1.00
Children's Button and Lace, sizes 5-8	$1.25
Children's Button and Lace, sizes 8-11	$1.50
Boys' Calf Shoes, sizes 1 to 5 1-2	$2.50

A. J. HAMILTON & SO

311 South Broadway

DESMOND'S

Corner Spring and Third Streets

Here's a sale of Neckwear, Hosiery, Suspenders and Shirts in which the man who buys is the only one who makes any money.

Men's Neckwear

Sold all season at $4.00, $3.50, $3.00. Now on sale, while they last. Blacks and whites alone excepted $2.00

Men's Neckwear

Sold all season at $2.50 and $2.00. Now on sale, while they last. Blacks and whites alone excepted $1.50

Men's Neckwear

Sold all season at $1.50, extra va value. Now on sale, while they last. Blacks and whites alone excepted $1.00

Men's Neckwear

Sold all season at $1.00. Now on sale, while they last. Blacks and whites alone excepted 75c

Men's Neckwear

Sold all season at 75c. Now on sale, while they last. Blacks and whites alone excepted 50c

Men's Neckwear

Sold all season at 50c. Now on sale, while they last. Blacks and whites alone excepted 25c

Men's Shirts

All surplus and broken lines of $4.00 and $3.50 Shirts, all best makes, now $2.00

Men's Shirts

All surplus and broken lines of $3.00 and $2.50 Shirts, now on sale at $1.50

Men's Shirts

All surplus and broken lines of and $1.50 Shirts, now on sale at $1.0

Other Special Sales for This Week

All 50c Men's fancy hosiery, surplus and broken lines 25c
100 dozen 50c Suspenders, Wilson Bros. and other good makes, now 25c
$2.50 values in Men's Hats, now $1.50

Business Suits

Cravenette Rain Coats, Tuxedos, Prince Albert Overcoats for Men and Young Men are drawing crowded houses because we're selling everything in the house, nothing reserved. 1/4 Off at .....

Ask to See Our Men's Suits at $7.50, $9 and $12

The Juvenile Company
429 S. Broadway
OUTFITTERS

Out of the High Rent District.
Have You Heard the
Frank B. Long
Melody-Grand
Player Piano?
"Do It Now."

ATHLETES
Outfit here, because they know our goods are right and are priced right
DYAS-CLINE CO., Inc.

Women's $5

FACTS — FEATURES AND FANCIES — FOR WOMEN

By — Olive Gray

DAILY BEAUTY HINT: Quite as ows are thick, long lashes. Prope riance and beauty of these as well ult—a more delicate task to car , as there are few lotions or app injurious. There are, however, sal ve the lashes without injury.

re to issue a warning to wom- tores or upon the sidewalk, I ay "Be careful how you turn Several times lately I have from the turning around of who had evidently changed inds about where they were d had made a sudden twist, e of the proximity of anyone, instance, I received upon my he full impact of a very large d truly I had no breath with o reply when she asked my nor could I muster even a smile for her. It did hurt so! woman stepped on me side- ust as emphatically and she even ask pardon, but on the glared at me as though I d the earth by daring to exist. I had a picture of my expres- response to her advent. I nk her sufficiently punished, gins that I did not look pleas- t really, it would be easy to ce around before making such to turn with a little more de- . There are usually several pon Broadway and in most ores and it isn't courteous to n down with such broadsides.

* * *

Your Toes.

is an invention made from hich is said to cure soft corns, g toe nails and even bunions. ing this little contrivance be- e toes, it turns them in the rection and upon the theory s only because of toes which d to turn to the right or the ead of minding their own business that such foot-ills it is said that these evils dis- when the cause is removed. I rmed that many who have toe admonishers have found great benefit.

* * *

Electric Chicks.

sted and lively brood of lit- clicks which owned as mother ic brooder, and which had ched in an electric incubator, canter of attraction on Main sterday. It is not averred by r that the electric incubator ch hens which invariably lay olked eggs, nor that it even the number of eggs laid—nor s there any fabulous claim it. It bears about the same to the incubator heated by a ich the ordinary kerosene rs to the electric light for e. It is more convenient, evenly balanced in its effects, s when in most parts of the even if rather remote from the ers, electric power is to be the electric incubator and ay soon be as much of a ne- the electric cleaner and h appliances.

* * *

gs.

s generous as the recent rains pportunities for the purchase ental rugs, just now in Los There have been several transient companies and now s progress an auction by one est and most reliable firms in

d of this firm is one of the orities upon oriental weaves n fact lectured upon this sub- the request of many cultured d societies in the United

In this establishment one of finest Persian rugs in exist- fact to be exact, this rug has en under the microscope— to the square inch. The Norway owns a similar rug knots to the square inch; chehil has one of the same taining 2400 knots to the — these three comprising and most rare of the speci- weave in the world. This glimmering shades of gold, lover would come many such a gem.

most interesting piece is a ese Kermanshah—or Royal (Shah meaning "royal")—in- interwoven over twenty Persian poems. Another which appears in this beauti- is the tree-of-life—some- bbing in its graceful foli- oping branches, our pepper

two of the most striking this superb library of rugs ain an expression, for this h which such an assem- —and there are examples of the best weaves of the East. facing your own price upon ures as these—for that is what such a sale amounts

Entree.

can of French asparа- with cold water and reheat. in slices one-third of an remove pulp and cut out tearing lemon rings. Place ches rings a few stalks of to each and arrange on a dish. Spread over them ing mixture: Four table- butter worked until creamy, is added one-half teaspoon orth teaspoon paprika and tablespoon finely-chopped then add slowly one table- ives oil and a squeeze of

* *

Pleas.

time of year when there are ilies penned in the house or small illnesses, an im- estion is how to amuse the ng people during the long

a simple yet very puzzling will keep busy for some little ones who are old enjoy figuring out the why of one can tell follows: Take three cards and three of three red ones slowly mixed, the red ones the white ones each three

Shoes for All Men
Previous Shoe Sale

endable Shoes

.00 values, Ladies' Blucher Oxfords 50c

00 Patent hoes ....
00 Patent Shoes ....
00 Gunmetal Kid Lace ....
00 Gunmetal n Shoes ....
$2.45

Fine Shoes

vamp ....
app, Stacey Adams. $3.35

Shoe Department

Regular Price
75c
$1.00
$1.25
$1.50
$2.50

N & SON
way

D'S

ets
spenders and
only one who

n's Neckwear
l season at $1.50, extra big
Now on sale, while they last.
and whites alone $1.00
d ....

n's Neckwear
l season at 50c. Now on sale,
hey last. Blacks and 25c
alone excepted ......

Men's Shirts
plus and broken lines of $2.00
.50 Shirts, now on $1.00
....

ss Suits
Tuxedos, Prince Alberts,
d Young Men are now
cause we're selling everything
ved. 1/4 Off
$9 and $12

S
Women's $25 S
Samples of the very
styles. Don't miss
ORIGINAL SAMPLE

FACTS, FEATURES AND FANCIES FOR WOMEN.

By ~ Olive Gray.

DAILY BEAUTY HINT: Quite as important as well-shaped, arched eyebrows are thick, long lashes. Proper care has much to do with the abundance and beauty of these as well as of the former. It is more difficult—a more delicate task to care for the lashes than for the brows, as there are few lotions or applications of any kind which are not injurious. There are, however, salves and medicinal washes which improve the lashes without injury.

...were to issue a warning to women ... stores or upon the sidewalk, I ... say "Be careful how you turn ..." Several times lately I have ... from the turning around of ...—who had evidently changed ... minds about where they were ... and had made a sudden twist, ... less of the proximity of anyone, ... instance, I received upon my ... the full impact of a very large ... and truly I had no breath with ... to reply when she asked my ..., nor could I muster even a ... smile for her. It did hurt so! ... woman stepped on me side... just as emphatically and she ... even ask pardon, but on the ..., glared at me as though I ... the earth by daring to exist. ... If I had a picture of my expression ... response to her advent, I ... think her sufficiently punished, ... imagine that I did not look pleas... But really, it would be easy to ... glance around before making such ... or to turn with a little more de... There are usually several ... upon Broadway and in most ... stores and it isn't courteous to ... them down with such broadsides.

... Your Toes.

... is an invention made from ... which is said to cure soft corns, ... toe nails and even bunions. ... this little contrivance be... the toes, it turns them in the ... direction and upon the theory ... is only because of toes which ... to turn to the right or the ... instead of minding their own ... business that such foot-ills ..., it is said that those evils dis... when the cause is removed. I ... informed that many who have ... the toe admonishers have found ... of great benefit.

... Electric Chicks.

... and lively brood of lit... chicks which owned as mother ... brooder, and which had ... hatched in an electric incubator, ... the center of attraction on Main ... yesterday. It is not averred by ... that the electric incubator ... forth hens which invariably lay ... yolked eggs, nor that it even ... the number of eggs laid—nor ... is there any fabulous claim ... for it. It bears about the same ... to the incubator heated by a ... which the ordinary kerosene ... bears to the electric light for .... It is more convenient, ... evenly balanced in its effects. ... days when in most parts of the ..., even if rather remote from the ..., electric power is to be ..., the electric incubater and ... may soon be as much of a ne... as the electric cleaner and ... such appliances.

... Rugs.

... so generous as the recent rains ... opportunities for the purchase ... oriental rugs, just now in Los .... There have been several ... transient companies and now ... in progress an auction by one ... oldest and most reliable firms in ....

... head of this firm is one of the ... authorities upon oriental weaves ... in fact lectured upon this sub... the request of many cultured ... and societies in the United ....

... in this establishment one of ... finest Persian rugs in exist... in fact to be exact, this rug has ... under the microscope— ... to the square inch. The ... Norway owns a similar rug ... knots to the square inch; ... Rothschild has one of the same ... containing 3400 knots to the ... inch—these three comprising ... and most rare of the speci... the weave in the world. This ... shimmering shades of gold. ... rug lover would come many ... see such a gem.

... most interesting piece is a ... Kermanshah—or Royal ... (Shah meaning "royal")—in... is interwoven over twenty ... Persian poems. Another ... which appears in this beauti... is the tree-of-life—some... in its graceful foli... drooping branches, our pepper ....

... two of the most striking ... in this superb library of rugs ... an expression, for this ... in which such an assem... the works of brain and hand ...—and there are examples of ... the best weaves of the East. ... placing your own price upon ... as these—for that is ... what such a sale amounts ....

... one can of French aspara... with cold water and reheat. ... in slices one-third of an ..., remove pulp and cut out ... leaving lemon rings. Place ... these rings a few stalks of ... to each and arrange on a ... dish. Spread over them ... mixture: Four table... butter, worked until creamy, ... is added one-half teaspoon ... teaspoon paprika and ... tablespoon finely-chopped ... then add slowly one table... olive oil and a squeeze of ....

... of year when there are ... housebound in the house ... minor illnesses, an im... problem is how to amuse the ... young people during the long ....

... a simple and very puzzling ... which will keep busy for some ... both young and old ... are ... find out the why ...: Take ... and three of ... cards ... ones ... ones ... three ...

The puzzle is how to manage to get these persons all across the river in charge of the boatman, without at any time leaving a single vegetarian alone with two cannibals, who it is assumed will eat the individual thus left. It is permissible to interchange the boatman if it seems desirable to do so.

Is It a Trust?

Can it be that Los Angeles is to have a dressmakers' trust? All dressmakers in good standing are asked to meet for purposes of mutual benefit and interest.

I hope you have not forgotten how to sew a seam. It may come in handy.

The Touch of Black.

The French, always artistic in the extreme, realize the value of the "touch of black," both in dress and in fancy work; and I saw a piece of needlework which was quite transformed by just this little touch. It was a good piece of work in cross stitch, but the colors were rather pale and lifeless. Disliking to throw it away, the owner bethought her of outlining the design in black. Presto! A really charming article, the colors of which came out as if by magic. A transformation almost incredible was created by the simple touch of black.

Fashion's Furbelows.

The kimono sleeve has evolved, quite naturally, into the surplice. It is interesting to watch the transformation of one fashion into another. The change is in many instances quite as natural as are the growths of nature. One finds one's self predicting thus or so—this or that—as a sequence of such or such a style.

Cloth-topped shoes are procurable in plain colors, gray, tan and dull green, while tiny checks or shadow plaids are used by smartly-dressed women.

Ratine is being made into sailor collars and cuffs. These sets are worn with tailored suits with long tweed coats for mornings or with velvet suits for afternoon.

Among the notable pendants in stone are the Maori figurines, with heads set on sideways, usually cut out of jade and called "Hei Tiki;" rubies or diamonds form the eyes.

New scarfs already planned to replace fur stoles are of soft, thin breitschwantz lined with old cachemire silk; about the neck with the edge turns over a little to show the lining.

WOMEN'S WORK. WOMEN'S CLUBS.

BY SYDNEY FORD.

The general interest taken in philanthropic work by women was manifested yesterday at the monthly meeting of the Los Angeles Conference of Social Workers, when the women present outnumbered the men two to one. The meeting was held in the director's room of the Chamber of Commerce. Mrs. Chalmers Smith, president of the Federated Parent-Teacher Association was there, and Mrs. Willoughby Rodman of the Civic Association, Mrs. William Baurhyte, who is so actively engaged in philanthropic and club work, and others representing the Associated Charities and various organizations for the social betterment of the city.

Mrs. Baurhyte was reluctantly forced to accept the vice-presidency of the conference, after she had made an earnest plea to be released on account of her many duties. Her associates, however, gave her no choice, and she was unanimously elected and called upon to take the chair before the close of the session as the president, Dr. George H. Kress, was obliged to leave early in order to get off last night for Sacramento, where he goes to ask from the Legislature an appropriation of $250,000 to build a hospital for the treatment of poor people. Before leaving, Dr. Kress explained to the social workers the necessity for such an institution. He says that 7000 people are annually treated at the Graves Memorial Dispensary and there is great need for a hospital where the sick and injured poor, many of whom have a horror of charity, may be cared for at a nominal rate according to their means. He presented the resolution to the conference, and it was unanimously adopted. It involves a promise that if the Legislature appropriates the sum, a similar sum will be raised to keep up the work, as an endowment fund.

Leonard Merrill of the Juvenile Court Committee was the chief speaker of the morning, and he showed plans for the proposed new Detention Home for boys and girls, to be built on Eastlake avenue on land belonging to the county. The plans call for a $55,000 building with ample drill, ball and playgrounds and a complete segregation of boys and girls. It is designed, he explained, not as a permanent home, but a temporary abiding place for dependent and delinquent children until suitable homes can be provided for them.

At the previous meeting a committee was appointed to investigate conditions at the Belle White home for children, and the chairman made a formal report to the effect that the institution was not up to the standard in cleanliness, care or convenience. In direct contrast to it, the King's Daughters' Day Nursery at No. 132 Clarence street, was held up as a model of how effectually and perfectly this matter of caring for the children of working mothers can be accomplished.

Representatives, most of them women, were present at the monthly conference yesterday from the Civic Association, the Associated Charities, the Parent-Teachers and other organizations for the social betterment of the city.

Mrs. Willoughby Rodman called attention to the lecture to be given this evening at the Y.M.C.A. Building by Mr. Curtis of New York on "Play." He is one of the leaders in this country of the playground movement.

Church Calendar Club.

A new idea of assigning women's work in the church has been introduced by Rev. J. A. Ebey, who has just assumed the pastorate of the First United Brethern Church at Hope and Pico streets, coming here from Harrisburg, Pa., where he formerly filled the office of State Secretary for the Y.M.C.A., before entering the ministry. Mrs. Ebey ... accomplished speaker, a graduate ... Boston, and she was, previous to coming here professor of oratory and physical culture in Lebanon Valley College.

The plan introduced by Mr. Ebey, which he calls the "Calendar Club" method, is the appointment at the beginning of each month, of twelve women to act as aides to the pastor during the next thirty days. At the end of that time twelve other women are appointed to serve the next month, and so on through the year, thus bringing into activity nearly 150 women whose duties are to co-operate with the pastor, calling on the sick and the new members and assisting in the thousand-and-one ways that contribute to the power and usefulness of the church.

Tuesday night the January Club of women gave a complimentary dinner to the men of the church, some seventy-five of whom sat down at the bountifully spread tables. Superintendent of Schools J. H. Francis was toastmaster, and arrangements were perfected by the members present for a course of weekly lectures to continue during the coming two months, and to include such speakers as Bishop William M. Bell, Judge Curtis D. Wilbur, D. E. Luther, Mark Keppel, J. H. Francis, E. J. Lickley, Revs. E. S. Chapman, J. L. Parks, J. S. Pitman and J. A. Ebey.

Mrs. L. M. Fall is chairman of the January Club of women and her assistants are Mmes. Mark Keppel, J. H. Francis, W. H. Irwin, G. Ellis Porter, E. S. Shepland, D. A. Moyer, G. L. West, W. L. Richer, J. Perrine, A. R. Cooper and W. H. Byrer.

Grasping.

WILY JANITOR CORNERS JOB.

DEMANDS LARGE WAGE TO DUST SMALL ROOMS.

Indignant at This Alleged Attempt to Extort Money from County, Superior Judges May Not Use Rooms in Bullard Block, According to Statement to Supervisors.

Cleanliness may truthfully be said to be next to godliness in this county when reckoned in view of the demands being made for janitor service in the two Supreme Court rooms which may be utilized for the extra Superior Courts.

It h been a practice to borrow these quarters when the county has not had enough space of its own to house its tribunals. When application was made to the Supreme Court for the privilege of using the rooms in the Bullard Block, the justices imposed the condition that their own janitor must be given employment.

The janitor was not slow in taking advantage of the fact that he had champions of high standing. In addition to drawing a salary from the State of $75 a month, he demanded that he should be paid $75 a month by the county. This is only a part of his income, as he gets a regular stipend for caring for the Bullard Block.

Judge Monroe appeared before the Supervisors yesterday to get them to take some action toward procuring the courtrooms, as the two extra judges are expected here the latter part of the week.

Supervisor Butler had arranged to have the Courthouse janitors clean up the additional courtroom. He was informed that his planning was for naught as it was a part of the bargain that the favorite janitor of the Supreme Court should be permitted to remove the dust from the courtrooms.

The Supervisors frowned on the idea of paying a janitor $75 a month to clean out quarters which would only cost them a monthly rental of $150. The demands of the janitor were characterized as a "hold-up."

Several of the old-time Courthouse janitors were removed yesterday upon the recommendation of Supervisor Butler. They were H. Burton, A. Thurman, A. Wycke and J. Y. Bernard. M. O'Brien, who has been in charge of the gardening for years, was also released. T. B. Walker, H. Greer, Charles Simpson and J. H. Bate were appointed to do the work. Butler informed his colleagues that he had reduced the janitor service at the Courthouse by six persons since he took office. His action is in accord with a retrenchment policy.

BAPTIST GATHERING.

Annual Convention of Denomination Will Open Business Sessions this Morning.

The Southern California Baptist convention will open this morning in Calvary Baptist Church, Boyle Heights. The preliminary meetings, the pastors' conference and the women's anniversary were held yesterday afternoon, the latter in the Boyle Heights Methodist Church, and last night in Calvary Church, the formal welcome of the delegates took place.

The welcome service was presided over by the president of the convention, J. W. Curtis of San Bernardino, and the address of welcome was delivered by Rev. W. Leon Tucker, pastor of Calvary Church. Rev. A. P. Brown of San Bernardino spoke on the subject "Convention Ideals," and Rev. C. W. Brinstad of Berkeley spoke of the work of the denomination in the northern part of the State.

The convention will gather at 9 o'clock this morning for the opening business session, and reports will be made by officers and workers in different departments. In the afternoon the report of the treasurer and of the Board of Directors will be read, and will excite interesting discussion. There will also be discussion of "Convention Problems," such as are to be met in both city and country.

The word "convention," as used in connection with this body, is the corporate name of the body, therefore "Convention Problems" means problems confronting the Baptists of Southern California. There will be a total of about 600 ministers and delegates in attendance when all get here today.

GETS WRONG DEPARTMENT.

Tries to Mail Letter in Red Box and Brings Fire Department Thundering to Scene.

A Japanese woman's desire to mail a letter to a friend resulted in the fire department hurrying to Olive and Court streets yesterday morning in answer to several alarms turned in from the box.

Chemicals, hose carts, hook and ladders, engines and the chief's automobile arrived in a long procession, while the neighborhood poked its head out of the windows and ran into the street to see the fire.

Still turning the key in the box was the Japanese woman. She did not understand what the fire apparatus had arrived for, and cared less. She wanted to mail the letter.

"There must be some misunderstanding here," one of the firemen said to the woman very politely, as he removed his hat.

He took the letter and showed her how to drop it into a green box instead of a red one.

BACK-YARD ROW.

A charge of battery against H. Wehr, which was preferred by Jennie Fischler, was dismissed by Justice Forbes, yesterday. The interested parties reside in the same neighborhood on West Ninety-first street. They had a row over a backyard fence, which resulted in a scuffle.

Bullock's
Broadway at Seventh

Mothers Can Save at Least a Third on Children's Coats

—by taking advantage of this offering—
—*A whole rack of warmest coats for little folks are going to hurry out at under worth prices.*
—Bearskin coats with wide collars and cloth coats with attractive braid trimmings—There's a big variety of colors to select from—
—Coats for tots of 2 years up to coats for grown-up 6-year-olds—
—The pictures show some of the different styles—The prices $2.00 to $6.00.

1/2 Savings on Children's Sweaters
—The popular coat style—some in gray—some in white—plain and fancy weaves—with generous pockets—
—The new price Today 50c.

Children's Trimmed Bonnets To-day 50c
—75c and $1.00—that originally sold for 1-3 more in any case—
—Dainty little bonnets with rich trimmings of ribbon and braid—Bear cloth and felt bonnets—

How We Wish These Comforts Had Come Before Christmas $5
—They didn't—So now we've marked them $5—They're such beauties and for $5—we haven't had a comfort value this season to equal them—
—Great fluffy comforters, covered with splendid sateen on both sides—best quality sateen in the daintiest color patterns—
—The smallest estimate 1/2 under worth price.

Kodak Pictures on Pillow Tops $2
—We will print them on an 8-inch pillow top as clear and concise as the original, for $2.00—
—You can have them finished in blue, lavender, white, pink, green or yellow designs—
They make attractive presents—very practical, too.
—See the sample of this new photo work—Today, Kodak Dept., Main Floor, North Building.

These Big Piles of Carpet Samples. $1.50
—Each. Over 500 of them and the lot includes fine velvets, body Brussels and Axminster carpet samples—
—All 1 1/2 yards long and both ends firmly bound—
—These make fine throw rugs—you can possibly think of a dozen places where you could use them right now—
—Come early Today for best selections, $1.50 each.

1911 Belting Just Here 2c
—the inch. A most unusual and attractive variety of effects, designs, weaves. Rich deep colorings, rare old shades in a world of combinations, and in various widths.
—A special purchase—allows us to offer them at no less than half regular price.
—A whole table of them Today, 2c an inch.

Bullock's
Broadway at Seventh

THE SCOTT SYSTEM CLOTHING

$1000 Reward
Offered by Scott Bros. to anyone who can show that the 25 per cent reduction now being given is not an absolutely genuine 1/4 off the prices that have prevailed all season.

IF YOU ARE WISE YOU'LL BUY
THE SCOTT SYSTEM
NOBBY SUITS AND OVERCOATS
AT 25% REDUCTION
WHILE OUR 1/4 OFF SALE LASTS
DRESS AND TUXEDO SUITS INCLUDED

Buy Early
Large stock to select from.
SUITS in all the fashionable shades.
OVERCOATS, RAINCOATS, Presto and military collar. Slip-on and full-dress Overcoats, etc.

NOTE THESE REDUCTIONS
$15 Suits and Overcoats......$11.25
$20 Suits and Overcoats......$15.00
$25 Suits and Overcoats......$18.75
$30 Suits and Overcoats......$22.50
$35 Suits and Overcoats......$26.25
$40 Suits and Overcoats......$30.00

Scott Bros
425-427 South Spring Street

Fredericks
An Opportunity Seldom Offered To Los Angeles Furniture Buyers

Beautiful Birdseye Maple, Polished Golden Oak or Mahogany Finish $17.50

Dressers
Pieces you positively cannot duplicate under $22.50.
It's but another demonstration of the values that are possible when you buy from a house where carload lots are the rule instead of the exception. These dressers are made of select qualities of genuine bird's-eye maple, golden oak or mahogany finish, with fine quality real mahogany top and standards. Large plate mirror just as shown in this cut.

There are Chiffoniers to Match at $17.50, Also
Make your selection while this special offer is in force.

We Give **Liberal Credit** Ask For It

Don't Fail to Visit Our **Furnished Bungalow** 'Twill Interest You

Los Angeles Furniture Co.
420-24 South Spring Street.

Children's Shoe Store
214 So. Broadway
Women's and Children's Shoes
Hosiery for Children

Natural Looking Teeth
Artificial teeth that don't look good and feel natural are a failure. We study the question of naturalness in all its phases when restoring teeth by our ALVEOLAR METHOD.
Call or write for our book. It is free.
REX DENTAL CO.
203 Severance Bldg., Los Angeles.

Lowest **PIANO PRICES**
EILER'S MUSIC HOUSE
244 S. Broadway

Scott Eczema Salve
50c LARGE JAR
Instantly relieves and cures all chronic skin diseases. Recommended by physicians. SUN DRUG CO.'S STORES.

New Location
Weatherby Kayser Shoe Co.
Broadway at Fourth

Benjamin Clothes
Swell Overcoats $15 to $40
JAMES SMITH & CO.
548-550 Broadway

Smith's HOTEL BLEND COFFEE 25¢ Per Lb.
-ROASTED FRESH DAILY-
216-218 So. Spring St. MAIN 8673 HOME 10660

Experts
Men who have had years of training to fit them for their work, perform all the labor here. Satisfied patrons are the result. Our prices are always lowest.

Fos-Rez-O Chocolates..
The last word in Chocolates
POSGATE & REES

Cities and Towns of Los Angeles County.

NEWS REPORTS FROM CORRESPONDENTS OF THE TIMES.

Pasadena.

BUSY SESSION OF THE COUNCIL.

Cows and Coasters Were the Chief Themes.

Friends of the Cow Were Eloquent, But Failed.

Business Men of Big Caliber Wanted for Mayor.

(Office of The Times, N. S. Raymond Avenue.)

PASADENA, Jan. 18.—Cows and coasters kept the city's lawmakers guessing for several hours yesterday morning. In a large measure the legislators were "between the devil and the deep sea" because there were influential citizens on all four sides of the knotty questions. The first inning was taken up entirely discussing cows. The second inning was devoted exclusively to coasters, roller skates, baby carriages, invalid chairs and various other forms of moving vehicles. The third touchdown was again made over the cows. In the fourth period J. W. Chick entertained the gallery with an oration condemning coasters "and sich," and the game came to an abrupt close with "cow talk."

The Council convened at the usual time and City Clerk Dyer spent some time reading over the record of the former meeting. Apprehending that the grand stand and bleachers would be crowded to listen to the findings of the Council regarding the keeping of cows in the Crown City, the threadbare cow ordinance came up for an amendment, first thing. As a matter of fact, it is not a "cow ordinance" at all, but simply an amendment to the nuisance ordinance, but the "new way" of consolidating and revamping the Crown City's laws is to have everything which has any resemblance collected and collaborated into one law with a highly significant name. Thus anything relating to cows, horses, chickens or anything like that comes under the "Nuisance Ordinance." As a matter of fact all live stock is a nuisance when not needed, or in other words, when the other fellow owns said live stock it is a nuisance to the highly sentitive person who does not own any.

A week ago the "cow amendment" to the ordinance passed first reading providing that no cow can be kept within 50 feet of any dwelling house occupied by any one not owning a cow. Immediately the cow owners and their friends circulated petitions about town. Over 100 people signed the lists which gave Mayor Earley and several of the councilmen a light touch of heart failure. In order to compromise it was decided, at the Mayor's caucus, to give and take from both factions and make the distance fifty feet, for one cow, 100 feet for two cows, and 250 feet for three or more cows. It was expected this would satisfy Harley Newell and the owners of St. Francis Court. When the proposition was read in open Council meeting it carried with Merserereau and Scoot opposing.

But the ruse didn't work because both sides objected. The owners of St. Francis Court declared that "it must be 100 feet or nothing," and Newell protested that fifty feet is as bad as 100 feet. Attorney Rossiter, who represented the cow people, said that petitions would probably be circulated protesting against the fifty feet regulation. Then the warring factions went out—one at a time, leaving Thompson of South Mentor avenue to wind up the affair with a graphic description of how the Mennonites in Manitoba keep their cows under the same roof with themselves.

"I think we will not contest this matter further," said Newell after the meeting. "It seems that the members of this Council want to pass a cow ordinance. In a couple of months they will be out of office and we might as well let them have their way. Then we will take it up and demand a vote of the people and see who will win. This Council will never sleep well until it has passed a cow ordinance."

ORDINANCE PUNCTURED.

Then came the "puncture" in the famous Traffic Ordinance, which provides that small children may ride on scooters, skate on roller skates, ride on tricycles or any other vehicle of infantile joy on the sidewalks of the city, "where there are not a large number of pedestrians." Also that baby buggies and invalid chairs will be permitted on the sidewalks and that there will be no speed limit, in any case. It took City Attorney Carr and his assistant several weeks to draft the ordinance and it was thought to be "bomb proof" but, in less than a month after its final passage, sunlight shines through it in many places. The amendment was read and voted without argument and the entire council voted for it excepting Merserereau, who favors eliminating vehicles of every kind and description from the sidewalk.

James W. Chick of No. 460 South Madison avenue, came all the way to the City Hall to see about the proposed amendment, but he was dreaming when it came up and it was read and passed. Along toward the close of the meeting he asked about it. When told that he was too late, he asked to be heard.

"It specifies that coasters of four feet in length can be used by boys on the sidewalks," he said. "That is foolish. You cannot tell when a puppy a puppy or dog sometimes and you cannot tell whether a coaster is four feet long unless you measure it. Down in my neighborhood we have five old women who are now past 75 years of age and these coasters nearly worry them to death. They have nearly bothered the police crazy, and the Chief of Police, here sitting by my side, knows that those boys use bad language which we don't want our women to hear and he cannot stop it. We have so much wrangling here in our town. Casarly worries us to death when we are at home and when we go away when home our friends annoy us by asking about the foolish things we do here in Pasadena. Those boys down the way go down the street like a streak of greased lightning and our old women don't wear bobbie skirts, but sometimes they cannot get out of the way."

A BIG MAN WANTED.

"We want a big man for Mayor," said a prominent real estate and financial man yesterday afternoon. "I am strictly in favor of the convention plan for the nomination of such a man. It is the only way. Things are different here in Pasadena. We have been drifting along here for several years, but the city is now large enough so that it is doing something. We have situation and carry out several important measures which are very badly needed. I do not know who such a man is, or I would mention his name, but if we could have a great big convention where nothing would be 'fixed' and every one could simply talk and express his mind, I believe we could get the very man we need.

"I have been here for many years," he continued. "I have always been mixed up in politics, but now I think we have reached a time when politics should be cast aside and we should select a man who can smooth things out and get our town running along without all of these small petty wrangglings. We need a street commissioner here instead of a street superintendent. He should be elected by the people and should be responsible to them for his acts."

The convention plan is being talked very favorably on all sides and many of the old-time leaders have declared for it.

GOING AFTER BRIDGE.

William F. Knight, chairman of the Board of Trade Bridge Committee, states that he will begin another campaign at once to get the Arroyo Seco bridge at the foot of West Colorado street built. He declares that the excuse given by the County Supervisors that they have no available funds will not hold water, because if the work is started as soon as possible it would not be far enough along to call for money until after the next budget is passed. It will take several months how to get the thing in shape for construction work. The first step, according to Knight, is to get the Supervisors to agree to stand half of the expense. The next step will be to get the plans approved. The first step will be to call a bond election in Pasadena to see if the people are willing to bond the city for their share of the cost. In all he figures that actual work could not possibly be started for three to four months.

TAKE REMAINS EAST.

The remains of Walter Graham Miller, the wealthy Pittsburgh iron manufacturer, who dropped dead on East Colorado street night before last, were taken back to Pittsburgh for burial yesterday, by the widow and her mother. W. P. Philipps of Pittsburgh, who is spending the winter in Pasadena, stated yesterday that he was a life-long friend of the dead man and that Miller was a partner in both the Jones and Loughlin Steel Company and the American Iron and Steel Works. Miller had been in bad health for some time, suffering from a growth about the heart. He had suffered four sinking spells previous to the fatal one and it was hoped that the mild climate of Southern California would benefit his health.

BRILLIANT EVENT.

One of the most brilliant functions of the winter was the reception and dance given yesterday evening at the Valley Hunt Club by Mr. and Mrs. Clinton Churchill Clarke of Altadena in celebration of the anniversary of their wedding day and for the purpose of introducing into society formally their young cousin, Miss Elizabeth Childs, daughter of Mrs. Helena Childs of South Marengo avenue.

Bay trees and tall palms were used in profusion in the reception hall as decoration and a touch of color was given by daffodils and acacia. In the dining-room an original motif was used in table decoration in the form of a sweet pea hedge which fenced in the circular board and from the chandelier above fell a sweet pea shower shading in rose color the subdued light.

Mr. and Mrs. Clarke received in the hall with the young debutante. Mrs. Clarke's gown was pale yellow crepe meteor veiled in silver net and Miss Childs wore a girlish frock of white satin veiled in white embroidered in silver. Assisting in entertaining were Mrs. Childs, gowned in ivory white satin, Mrs. W. J. Ruddick of Los Angeles, mother of Mrs. Clarke, and Miss Ciplo of San Francisco.

Arend's orchestra furnished music for dancing and during an intermission an elaborate supper was served. Invitations were extended to two hundred guests, most of whom were present.

NEWS NOTES.

W. T. Clapp of Huntington Terrace yesterday afternoon celebrated his ninetieth birthday by holding a large reception, which was attended by members of the Pioneer Society and nearly all of the old timers in the city. He was one among the first settlers in Pasadena, having come here within a year after the first settlement was made. He has written many stories regarding the early history of Southern California.

J. F. Malkin of Vancouver, B. C., arrived in the city yesterday and joined his wife, who is stopping at the Hotel Vista del Arroyo. They have taken a bungalow and will spend the winter here. Mr. Malkin is a leading wholesale groceryman of Western Canada.

C. L. Harrison, a well-known horseman and breeder of New York City, is spending the winter at the Hotel Maryland. He is the owner of several noted racers.

Walnut street, from Lake avenue to Fair Oaks avenue, will not be paved for the present. A protest was received by the Council yesterday morning, signed by a majority of the property owners. The street is in bad condition and several attempts have been made to have it paved.

Arrivals at the Green: Levi Wells of Washington, D. C.; E. Tittenhaus Miller, Philadelphia; F. A. Dwight and Miss Antionette Dwight, New York City.

An ordinance was adopted by the Council yesterday morning providing for ornamental lamp posts for Orange Grove avenue when it is rebuilt. The posts will be erected at each crossing and every 100 feet between street crossings. All electric light wires and telephone wires will be run through an underground conduit. Work on the improvement will begin in a short time.

Midwinter edition of The Times, wrapped ready for mailing at the Pasadena branch office, 26 South Raymond.

Wadsworth sells paints.

Plenty of money to loan. B. O. Kendall Co.

Men's correct dress accessories for the Charity Ball. The George A. Clark Co., 12 North Raymond.

Mrs. Ellwood Allcutt, 61 N. Euclid, cordially invites the tourists to inspect her beautiful rooms filled with unusually attractive novelties.

Hotel Vista del Arroyo. New annex. Bungalows. Unexceptionable environment. Pasadena.

Phelps for wall paper and paints.

Hotel Marengo, $12.50 up, per week.

VENICE.

VENICE, Jan. 17.—The Southern Pacific's Los Angeles Pacific trolley line has commenced the work of removing the poles occupying the center space between the tracks over the division of the railway extending from Venice to Ivy Station. Twelve hundred poles will be placed at either side of the track and hereafter the trolley wires carrying the current will be suspended by the sides rather than from brackets made fast to center poles. This improvement is started at this time in anticipation of a heavy summer traffic

Jealousy.

MAN SLAIN ON OWN DOORSTEP.

Killed by Friend Who Thought Was Burglar.

Suspected Guest of Intimacy With His Wife.

Victim Wearing Mask Was Trying to Detect Couple.

LONG BEACH, Jan. 17.—Goaded by his jealous fears that his wife and the man whom he had befriended were too intimate, John Bowers, a photographer, yesterday attempted to spy upon them and as a consequence was killed this morning on his own front porch at the hands of Richard Ward, the friend, who mistook him for a burglar.

The tragedy occurred at 3 o'clock this morning at the Bowers home, a pretty bungalow on the bluff, between Esperanza and Falcon street. Death was instantaneous and the only witness is the slayer, Richard Ward. His story, told immediately after the shooting, is corroborated by Mrs. Bowers and substantiated in the main by previous occurrences.

The Bowers's and Ward were old friends in Yorkshire, Eng., and when the former went to South Africa and then to this country, Ward continued in correspondence, and when he also came to this country he sought Bowers, who operated a postcard photo gallery in Los Angeles. Ward having no position and being short of money, Bowers invited him to make his home with them in Long Beach until he got a job. This was ten weeks ago and Ward has continued to reside there.

Mrs. Bowers says that her husband was intensely jealous of her, although he refrained from any expression of it. Yesterday he packed his grip and said he was going away for a trip and would be absent three days. But this was evidently a blind to throw the couple he suspected off their guard. Last night Mrs. Bowers attended the meeting of the Order of the Eastern Star, and it was midnight before the lodge adjourned. Postmaster Hirsch insisted that Mrs. Bowers should leave her money and jewelry with him. This rather frightened Mrs. Bowers and she telephoned young Ward to come and meet her, which he did. They walked home together, and as they crossed Descanso avenue, near the house, a man ran out of the yard and went north. Ward took her to the door of the home and then ran after the intruder, but failed to overtake him. Ward came back and went to his room at the front of the house and Mrs. Bowers retired to her own apartments, near those of her husband's brother in the northwest corner of the house.

About three o'clock Ward was aroused by a noise on the porch and seizing a thirty-two-calibre revolver, he opened his door and stepped out on the porch, confronting a man who wore a black cloth across the lower part of his face and a green hat. Ward demanded to know his business, when the intruder threw forward his hand, and thinking he was going to shoot, Ward fired, the bullet striking the fellow in the center of the forehead. As the man fell Ward raised the cloth and discovered to his horror that he had killed his friend. He raised a shout and Bowers's wife and brother came out and the three carried the body into the house. Ward ran for a doctor, and told him he had mistaken Bowers for a burglar and killed him. He accompanied the doctor back to the house and remained there until officers arrived. On the porch was found a new revolver of twenty-two calibre and in the dead man's coat pocket were the cartridges. The green hat he wore is said to belong to a Jap employee. When he went away Bowers wore a grey hat. The black cloth used for a disguise appears to have been torn from the big cloth used as a hood by photographers.

Ward was taken to jail, but so far no warrant has been issued and it is said that Bowers's brother believes the story told as the true one, and if any action is taken it will have to be by the District Attorney. Ward, though nervous, is quiet and cool and tells his story convincingly. He is 34 years of age and dresses tastefully. He regrets killing his friend, but insists that he thought it was a burglar.

Bowers was a thirty-second degree Mason, a member of a Topeka, Kan., lodge, where he resided before coming to Long Beach three years ago. He was married to Mrs. Bowers, who was a Miss Nellie Bygott, in England eighteen years ago. They have two children, Walter, aged 6, and Queenie, aged 15, who is a student at a convent at Pomona. A brother of Mrs. Bowers, Walter Bygott, lives at Redlands.

Mrs. Bowers, shocked by the tragedy, declined to make any statement except that Ward did not know who Bowers was, and killed him.

An inquest will be held tomorrow morning at 10 o'clock, and the police today are gathering what evidence they can. An autopsy was performed this afternoon. The bullet entered the forehead almost over the left eye and ranged in almost a direct line through the center of the brain structure, cutting in two the upper portion of the spinal cord and lodged on the inner table of the skull near the median line. The back of the skull was cracked with the last force of the bullet. Bowers was 43 years of age, over six feet tall and weighed over 200 pounds.

WATER COMPANY SINKS WELL.

Glendora Mutual Concern Sets Aside Fifteen Thousand Dollars to Augment the Present Supply.

GLENDORA, Jan. 17.—The directors of the Glendora Mutual Water Company have let contract to S. F. Cary of Los Angeles, to sink a twenty-six-inch well to a depth of 600 feet, if found necessary to bring in a flow of water of 100 inches or up. A modern deep well pump will be installed. The sum of $15,000 has been appropriated to cover the cost as estimated.

With the completion and equipment of this well, to be known as well No. 4, the company will have four fine flowing wells fully equipped with the best deep-well pumps the market affords.

This company has seventy acres of fine water-bearing land in the San Dimas wash two miles east of town, and by careful and judicious management on the part of the directors, the stockholders have received an ample supply of water for all purposes and it is the policy of the directors to keep water development up to requirements.

H. H. Beckwith has just brought in a fine well of water on his fine forty-acre foothill ranch east of town. For the past eighteen years there has been a well in the canyon back of the house three inches of water was pumped. The water running low during the rather prolonged dry season, Mr. Beckwith had the well sunk to a greater depth with the gratifying result that twelve to fifteen inches of water flows now where one did before.

J. M. Baker has recently uncovered a six-inch flow of water in the Big Dalton. He was greatly elated over his good luck and lost no time in filing on the water.

The rainfall for the storm of Saturday and Sunday last was 1.90 inches, bringing the total for the season up to 5.67 inches.

Huntington Beach.

STORM RAISED BY THREE TRUSTEES.

INSTRUCT ATTORNEY TO PREPARE WET ORDINANCE.

Temperance People Are Moved to Eloquent and Emphatic Protest and Efforts Will Be Made to Convert One of Trio Before the Proposed Ordinance Becomes Law.

HUNTINGTON BEACH, Jan. 17.—At a meeting held here last night, Trustees Ed. Manning, David O. Stewart and Ed. E. French voted to instruct the City Attorney to prepare an ordinance repealing the prohibition ordinance now in force here, as a preliminary step towards granting a wholesale liquor license in Huntington Beach. Trustees W. D. Seely and M. E. Helme voted against the measure.

Speeches in opposition to the action of the trustees were made by Trustees Helme and Seely, City Recorder J. W. Shirley, A. W. Lindgren, manager of the Huntington Beach Company, Louis Paul Hart, editor of the Huntington Beach News, Mrs. A. W. Lindgren of the local W.C.T.U. and others.

The action of the majority of the trustees is said to be taken partly because of the factional opposition with which their administration of the city's affairs has been met. A small number of citizens have endeavored to show that they were not actuated by the city's best interests.

Many acrimonious dialogues were precipitated by the Trustees' pro-liquor action, the chairman of the Board of Trustees being especially bitter in his denunciation of some of his opponents. Blows were barely averted between the City Attorney and a well-known citizen of Huntington Beach, and the feeling here is tense. Powerful efforts will be made within the next three weeks to change the minds of the pro-liquor Trustees before the next regular meeting of the board.

To Let—Office Rooms.

Finest daylight office rooms, 11x20 feet (second floor,) finished January 15. Nothing like

The Gates are Open!!
VAN NUYS and LANKERSHIM LANDS Now Ready for Settlers

Go today and see what will soon be the greatest center of real estate activity in or near Los Angeles. The Van Nuys and Lankershim lands, the most desirable property suburban to Los Angeles, which have, until the present time, been held back from subdivision by a wealthy estate, are now thrown open to the public. A tremendous amount of improvements have been outlined and are now vigorously under way. A new electric line, via the splendid Hollywood-Los Angeles Pacific System is now being rushed to completion. Over a half million dollars is being expended in the building of genuine asphalt boulevards. $500,000 in discounts has been offered to home builders for $1,000,000 worth of buildings, if erected immediately. The real estate history of Pasadena and Hollywood is bound to be repeated here. Much of the acreage offered at $200 to $400 today, will ultimately be subdivided into lots which should be worth $1500 to $2000. This is inevitable, if Los Angeles continues to grow as it has in the past twenty years. The opening of the Panama Canal, the completion of the Los Angeles Harbor improvements at San Pedro, and the great Owens River Aqueduct will be mighty forces in the upbuilding of Los Angeles. These events will occur during the next few years. Figuring conservatively, Los Angeles will have a population of over a million in 1920. What will Van Nuys and Lankershim lands be worth then? Ten or twenty acres purchased today will make you independent. Buy now before prices advance. Buy before the electric line is completed. Be a ground-floor purchaser. Make arrangements for a personally conducted visit—via automobile excursion, which leaves this office at 9:00 a.m. and 2 p.m. daily.

LOS ANGELES SURBURBAN HOMES CO.

F. P. Newport Company

(Successors to Newport & Milner)

SELLING AGENTS (By authorization in writing.)

Home 60175. 206-209 CENTRAL BLDG., Sixth and Main Streets. Main 4792.

Actual Photograph of "SHERMAN WAY," 110 feet wide, magnificent boulevard now being constructed.

CAMEWELL.

(Continued from First Page.)

apart, in order to avoid advertising as required by the charters and even when the amount involved was actually under $500, competition was not secured as required by ordinance. It is apparent, that there were deliberate and wilful attempts to violate the charter and that this plan was pursued to disguise the efforts.

"7th. The evidence secured by me is sufficient to warrant the statement that the irregularity and illegal methods employed from the inception of these purchases, have been such that payment should not and cannot be enforced against the city.

"8th. Further: That according to estimates furnished me by reliable firms, the Gamewell company has been more than adequately recompensed for all of their unpaid claims, in past overcharges. The records of my office show that the city has paid them $84,439.58 in cash for supplies, much of which it is now known was purchased at prices more than double that of other reputable firms.

"In addition to the investigation made by my office, I have been advised by the City Attorney that in his opinion a claim which has been rejected by a former City Council cannot be reconsidered by the present Council and thereby make it a legal charge against the city, and that the debts herein enumerated are, therefore, not legal claims against the City of Los Angeles.

"For these reasons I cannot approve these demands, which are herewith returned to your honorable body. I would earnestly urge that you reconsider your action of September 20, 1910, and in accordance with the City Attorney's opinion, reverse your action by disapproving and filing these claims.

"It is clear to me that two different features of illegality are presented; 1st, the methods of procedure as enumerated above. 2nd. The rejection by the former Council should be final, and as held by the City Attorney cannot be reconsidered.

"If the Gamewell company believes it has a just claim against the city, it can resort to the courts for relief, where both the legal and equitable features may be determined."

HELD UP FOR MONTHS.

For several months the Gamewell demands, approved by the City Council, have been lying in Auditor Myers's office, while he has been quietly carrying on an investigation of the whole matter. Attorney Goudge represents the Gamewell company. He has frequently applied to know why the warrants were not paid. Myers has postponed action again and again until he had the evidence in shape, and now he avows the demands will never be paid as long as he remains in office except by order of court.

It precipitates one of the biggest sensations that has come to the City Hall during the present administration. The city is now preparing to extend its police and fire alarm system and an engineer for the Board of Fire Underwriters recently reported against the Crozier system, which is the only com-

pointed to a special committee of engineers to investigate, and Crozier is offering to back his boxes at $85 against those of the Gamewell company at $125 to any extent.

The revelation of the Auditor that the Gamewell company has collected $40,822 from the city without proper authorization precipitates a new and disturbing element into the situation. The Auditor's report did not reach the Council in time to be read before adjournment yesterday, but will probably come up at the session today.

INTERESTING RELICS FOUND.

Sag Harbor (L. I.) Workmen Uncover Foundation of Home of Hero of the Revolutionary War.

[ASSOCIATED PRESS DAY REPORT.]

HEMPSTEAD (N. Y.) Jan. 17.—Workmen excavating for a cellar at Sag Harbor, L. I., have laid bare what is believed to be the foundation of the home of Capt. David Hand, a hero of the Revolutionary War. Many relics of the war were found, including flint-lock rifles and coins.

The home of Capt. Hand was the first house built in Sag Harbor.

Besides being a famous soldier, Capt. Hand, who was mentioned in several of J. Fennimore Cooper's books, was a well-known master whale man.

The old warrior lies buried in Oakland Cemetery, Sag Harbor, beside the graves of his five wives. The epitaph on his tombstone reads as follows:

"Behold, stranger, as you pass by, how thick the partners of one husband lie."

Famous "Pint of Cough Syrup" Receipt

No Better Remedy at Any Price. Fully Guaranteed.

Make a plain syrup by mixing one pint of granulated sugar and ½ pint of warm water and stir for two minutes. Put 2½ ounces of pure Pinex (fifty cents' worth) in a pint bottle, and fill it up with the Sugar Syrup. This gives you a family supply of the best cough syrup at a saving of $1. It never spoils. Take a teaspoonful every one, two or three hours.

The effectiveness of this simple remedy is surprising. It seems to take hold instantly, and will usually stop the most obstinate cough in 24 hours. It tones up the jaded appetite and is just laxative enough to be helpful in a cough, and has a pleasing taste. Also excellent for bronchial trouble, throat tickle, sore lungs and asthma, and an unequaled remedy for whooping cough.

This recipe for making cough remedy with Pinex and Sugar Syrup (or strained honey) is a prime favorite in thousands of homes in the United States and Canada. The plan has been imitated, though never successfully. If you try it, use only genuine Pinex, which is the most valuable concentrated compound of Norway white pine extract, and is rich in guaiacol and all the natural healing pine elements. Other preparations will not work in this recipe.

A guaranty of absolute satisfaction or money promptly refunded goes with this recipe. Many druggists have it ready

Consu

Anyone interested in consumption should get full telling of remarkable man's Alterative.

Coughs, Stubborn colds may be the beginning troubles—Boschee's effective remedy has statement:

"Gentlemen: For was troubled with a cough tion. I also had a cold was declared Consumptive cian. I was given four bote and other remedies benefit.

"At Christmas time expected to live. My cian, he advised me to Alterative, which I did results and was entirely

"During the year 15 pounds. I got no rest have had no appetite. I give these facts to you to use Boschee's German Syrup (Signed Affidavit)

Eckman's Alterative, Asthma, Hay Fever, Affections. For sale Co., and other leading booklet of cures and Eckman Laboratory. Philadelphia, additional evidence.

Famous Season Delta Land

offer best investment today. Write what class of C. H. Wood 344 Laughlin Los Angeles

Diamonds of

We are overstocked choice over 1000 did investment

A. E. Morris

Certified ARDEN

ROBBINS BAKERY

If you have Los Angeles On and after make our own

Los Angeles

For Health

Dam

...ben!!!
...HIM LANDS
...ttlers

...real
...and
...os Angeles.
...sion by a
...amount of
...A new electric line,
...ished to completion.
...ne asphalt boule-
...00 worth of buildings,
...bound to be repeated
...be subdivided into lots
...ntinues to grow as it has
...of the Los Angeles Har-
...be mighty forces in the
... Figuring conservatively,
...n Nuys and Lankershim
...ndependent. Buy now be-
...floor purchaser. Make ar-
...aves this office at 9:00 a.m.

...OMES CO.

Main 4792.

...UILDING
...00,000.00
...RTH OF ASPHALT
...BOULEVARDS
...g constructed.

Consumpti

Anyone interested in the cu... sumption should get one of ... telling of recoveries by the... man's Alterative.

Coughs, stubborn Colds all... nia may be the beginning of ... troubles — Eckman's Alterative... effective remedy. Read the ... statement:

"Gentlemen: For five or six ... was troubled with cough and ... tion. I also had a high fever ... was declared Consumptive by ... cian. I was given Cod Liver ... some and other medicines, ... benefit.

"At Christmas time, 1904, I ... expected to live. Calling ... cian, he advised me to take ... Alterative, which I took ... results and I was entirely ... "During the past year I ... 15 pounds. I go out in all ... have had no cough or cold ... I give these facts to encou... to use Eckman's Alterative."

(Signed Affidavit) Mrs. ... Eckman's Alterative cures ... Asthma, Hay Fever, Throat ... Affections. For sale by ... Co. and other leading ... booklet of cured cases and ... man Laboratory, Philadelphia ... additional evidence.

Sonora Row
Delta Land
offer best opportunity ... investment before the ... today. Write and tell ... what class of land you ... We have it.
C. M. Wooster ...
312 Laughlin ... Los Angeles, Cal.

Diamonds at ...
We are overstocked on ... choice now at prices which ... old investment. Sale then ...
A. E. Morro, 4th ...

Certified ...
ARDEN DAIR...
ROBBINS RANCHES, ...
If you have been using ... Los Angeles, it has been ... On and after Sunday, Jan. ... make our own deliveries ... Los Angeles Office, ...

For Health and ...
Damiana ...

South of The Tehachepi.

NEWS REPORTS FROM CORRESPONDENTS OF THE TIMES

Santa Ana.

...DREN ARE ...TAL HANDICAP.

...E COUNTY BOARD RULES ...AINST YOUNGSTERS.

...ment Is Revoked and In... ...ns Are Issued to Advertise ...n and Wife Who Have No ...-Auto Repair Bill for ...eles County.

SANTA ANA, Jan. 17.—"No children ... was the edict of the Board ... sors to the Juvenile Court ... when the commission ... Supervisors today to reap... H. Hill and his wife as su... and matron of the De... Home. Hill and his wife have ...dren, one a baby not yet a ... The former Board of Su... accepted the recommenda... the commission and Hill and ... were appointed. Today when ...pointment for reappointment ... them, the Supervisors re... back to the commission with ... that it advertise for ap... and wife, to take charge ... Home, the applicants ... children.

COUNTY STUCK.

Cubbon will put a bill of $126 ... Angeles county for repairs ... Cubbon was driving ... Anaheim to Santa Mon... his machine struck an iron ... middle of the road. Cub... stake was placed by ... to mark the boundary ... Los Angeles and Orange ... his bill in here. The ... advised the Supervi... was a charge against ... of the district. Cub... claimed that the stake sets ... mile inside of the Ar... district line, and is in Los ...

WON'T MOVE.

President John Wehrly re... the Supervisors that E. H. ... recent of the County ... failed to move his fam... county buildings. Tur... was appointed two ... Supervisor Lack and ... appointed to notify ... and to take whatever ... necessary to eject him ... will not go.

GAS COMPANY.

Miller today applied for let... administration on the estate of ... James M. Miller, that she ... suit for $25,000 damages ... Southern California Sugar ... in whose plant Miller was ... as foreman at the time ... August 11, 1904, while placing ... a revolving shaft, his cloth... caught and he was whirled ... the shaft and thrown into the ... Miller will sue as adminis... of the estate, in which she ... 9-year-old daughter are inter...

LICENSED TO WED.

J. B. West, 21, and Josie Mor... both of Red Cloud, Neb.; ... Banks, 21, and Charlotte ... 21, both of Anaheim; Elmer ... of Salt Lake, and Beulah ... of Los Angeles; Charles L. ... 25, of Victoria, B. C., and ... Lemon, 21, of Los Angeles.

NEW SCHOOL BUILDING.

The Bradford Schoolhouse ... the Large Attendance and ... of Teachers.

St. Jos. 17.—Bennett's Ten... Hotel building was opened ... with about 100 pupils and ... Principal Ed... announced that the ... will take place Friday, Jan... and has prepared elaborate ... for the occasion. Students ... will furnish the pro... of the day. State Superin... Cloudy, County Superintendent ... Lee, Prof. Scott Thomas of ... and Superintendent John H. ... of Los Angeles will deliver ...

REHEARSALS BEGIN.

Work on the play, "Treiawney ... has begun. The play ... in the Hemet Operahouse ... under the auspices of the ... Club of Hemet. The pro... is to be donated to the Hemet ... fund. Monroe Balls... prominent eastern actor, who ... purchased a ranch near ... has taken charge of the play.

SOCIAL NOTES.

Mrs. George Cram of Wis... is Hemet spending the win... friends, Mr. and Mrs. ...

Secretary of Park Hill, ... of daughters, Misses Nel... Hazel Hemphill, and Miss ... gave one of the ... parties of the season. ... Whist tables ... for forty players. Mrs. ... won the first prize; ... the second, and Mrs. ... third. Refreshments were ... dainty, which was dec... with red geraniums.

PLANS FOR GROWERS.

Will Raise a Fine Property ... and Will Begin to ...

San Jac., 17.—Thomas Silas of ... is ... through S. B. ... Co.'s lime grove at Hud... Lemon streets, Orange ... for L. R. Nichols. The ... is 160 acres. The grove has ... 7,000 trees and the remaining ... Valencias and decid...

Mr. Silas will set his grove him... 20 feet apart and built his ... on the income from the ranch ... He intends to move to their ... at Victoria and Eighth ...

WORK TO INSTALL.

Trustees have been appointed ... Grant school district these of... D. H. Savery, R. E. Savery, S. ... Ivy; T. O. An... Morrison, quar... officer of the guard; ... Fonteiow, W. J. Nathan, W. ... D. H. Savery. Relief ...

Fire broke out yesterday, ... the roof of the ... before the ... will be ... Loss, about ... insurance. ... Rev. ... died ... service ...

...South of The Tehachepi.

NEWS REPORTS FROM CORRESPONDENTS OF THE TIMES

from the home today, the body to be shipped to Los Angeles for cremation.

The Odd Fellows' Hall Association yesterday elected H. H. Holmes, G. N. Baer, I. A. Newton, Robert Brown and W. C. Barth, directors for the ensuing year.

Mrs. A. Bernard, as District Deputy Supreme President, last evening installed officers in the Fraternal Brotherhood.

The recently elected officers for the Odd Fellows were installed Saturday evening by Frazier M. Sallee of San Jacinto, D.D.G.M.

City Marshal W. D. Lyman went to Los Angeles this morning and returned with Carl Puccio, who was arrested Saturday for abducting Rebecca Gonsales of Los Angeles. The man's preliminary hearing will probably be held here tomorrow.

The Temescal Water Company has temporarily closed down its pumping plant, following the recent rain. Repairs on the plant are to be made.

Rev. Chester Ferris is to go to Claremont Friday to attend the inauguration of President Blaisdell of Pomona College.

George Rogers and wife have returned from Long Beach and leased the E. L. Davenport home.

San Bernardino.

BOYS ARRESTED FOR BURGLARY.

LOS ANGELES YOUTHS ROB AN ENGINEER AND ARE CAUGHT.

Locked Into a Refrigerator Car They Escape and After a Race Across the Desert They Are Again Apprehended—Sensational Divorce Suit of Fair Angeleno Being Heard.

[BY DIRECT WIRE TO THE TIMES.]

SAN BERNARDINO, Jan. 17.—[Exclusive Dispatch.] Ted Miller and P. J. Young, Los Angeles boys, were arrested by the crew of a Santa Fe freight train and locked into a refrigerator car for burglarising the room of Engineer W. F. Colcord at Needles last night. They secured a gold watch and $180. These were recovered. The youths broke from the refrigerator car, but were captured after an exciting race across the desert.

SENSATIONAL TRIAL.

Mrs. Jessie I. Clock of Los Angeles and Fred Clock, president of the Board of Education of Redlands, are facing each other in a sensational divorce suit which commenced here this morning behind closed doors. Mrs. Clock instituted the action. Clock filed a bristling cross complaint. Mrs. Clock was on the stand all day.

FOSSILS FOUND.

Fossils of the prehistoric equidae encased in gold and tungsten, is the remarkable discovery made in the Stringer mining district by Patrick Byrne, D. A. Blue, Jack Nossar, D. C. Kuffle, who have been sinking pits in the placer gravel. Every pit so far sunk to any depth has encountered bones of this ancient horse. The miners shipped the first of these discoveries to the Geographical Survey at Washington, the word coming back being that they are fossils of the extinct horse. The bones are in some instances encased in golden particles while tungsten also clings to them. The placer discoveries are proving very rich, no shaft, seventy feet in depth, is in five and a half feet of gold and tungsten, the rich stratum being found to extend at least 40 to 150 feet in width. The values show $5.50 per ton gold, and $3.50 tungsten.

ALARMS SUPERVISORS.

The recent decision in the Los Angeles courts rendering judgment for heavy damages against a member of the Board of Supervisors on account of personal injuries sustained by a citizen in an accident caused by bad roads in the Supervisor's district, has caused a shock to the members of the board in this county, and it is planned now to go over the county roads carefully and fence off those spots which are likely to cause injury and which cannot be permanently repaired without large expense. Such places are due to storm water cutting ditches in the road. These spots more frequently occur in the Second, Or, E. W. Reid's district. If fills are made the next storm washes them out. In order to permanently rectify the trouble a storm water district would have to be formed and bonds issued for extensive rock and ditch work.

LEGAL QUESTION.

Must the city advertise for bids for furnishing electric lights to the municipality, or may it renew its present contract? The question arises on account of the desire to renew the contract with the Lytle Creek Power Company, which carries a greatly reduced rate over any contract made with the big lighting corporations ever before. City Attorney Swing holds that the city must advertise for bids. Judge John L. Campbell, representing the Lytle Creek concern contends that no advertising is necessary, but that the present contract may be renewed. Byron Waters, representing the Pacific Light and Power Company, which seeks to secure the contract, declares that the City Attorney's opinion is correct. Each legal light recites dozens of decisions of the courts in all parts of the county to sustain his individual statement of the case. The city will advertise.

FIREBUGS RAMPANT.

The authorities have been asked to take a hand at Atolia, the big tungsten community, on the desert, where incendiarism is rife. Word received here today states that two attempts to destroy the property of the Atolia mining company by fire have been made. In part these have been successful, leveling two hoist houses with all the machinery. It is believed two of a group of fifteen men laid off recently are responsible. The property is the largest tungsten group in the State, and, with the exception of another such group in Colorado, the largest in the country. During the past year the clean-up amounted to $232,-526. All the product is contracted for by the Krupp Gun Works of Germany.

CELEBRATE CUTTING QUEUES.

A big feast is to be given in the local Chinatown on the afternoon and night of January 31, which, according to the Chinese calendar, is the first day of the New Year. The celebration is in view of the abandonment of the queues by the Chinese nation. Many of the leading celestials have already cut off their queues and on New Year's Day all the others from all over the valley will gather in Chinatown and doff the queue forever, with a great ceremonial. The Chinese leaders here declare that, as the queue is China's sign of abasement, the edict which does away with it is the greatest forward step of the Mongol nation in all its history, and they predict it will be followed by the adoption of all western ideas.

SUSPECT JAILED

Harry Vernon, a Salt Lake passenger

When The Stomach Stops

Working Properly, Because There Is Wind In It, Use Stuart's Dyspepsia Tablets to Set It Going Again. A Trial Package Free.

The doctors call it flatulency, but unprofessional folks know it as "wind on the stomach," and a most distressing state of things it is. It is a serious condition of this great motor organ. Always annoying and painful in the extreme, at times often leading to bad and fatal results. The stomach embarassed and hampered with wind, cannot take care of its food properly and indigestion follows, and this has a train too appalling to enumerate. The entire system is implicated—made an active or passive factor in this trouble and life soon becomes a questionable boon.

All this is explained in doctor books; how undigested food causes gases by fermentation and fomentation in which process some essential fluids are destroyed—burnt up—wasted by chemical action, followed by defective nutrition and distribution through the alimentary tract of chemically wrong elements and as a consequence the stomach and entire system is starved. Plenty of food, you see, but spoilt in preparation and worse than worthless.

A deranged stomach is the epitome of evil; nothing too bad to emanate from it, but the gas it generates is probably its worst primary effect and the only way to do away with this is to remove the cause. Stuart's Dyspepsia Tablets go to the root of this trouble. They attack the gas-making foods and render them harmless. Flatulency or wind on the stomach simply cannot exist where these powerful and wonderworking little tablets are in evidence.

They are made for this very purpose to attack gas-making foods and convert them into proper nutriment. This is their province and office. A whole book could be written about them and then not all told that might be told with profit to sufferers from this painful disease, dyspepsia. It would mention the years of patient and expensive experiment in effort to arrive at this result — of failures innumerable and at last success. It would make mention of the different stomach correctives that enter into this tablet, and make it faithfully represent all.

Stuart's Dyspepsia Tablets are not alone intended for the sick, but well folks as well; for the person who craves hearty foods and wants to eat heartily and run no risk of bad effects, they act like a charm and make eating and digestion a delight and pleasure. They keep the stomach active and energetic and able and willing to do extra work without special labor or effort. Don't forget this. Well people are often neglected, but the Stuart Dyspepsia Tablets have them in mind.

A free trial package will be sent any one who wants to know just what they are, how they look and taste, before beginning treatment with them. After this go to the drug store for them; everywhere, here or at home, they are 50 cents a box and by getting them at home you will save time and postage. Your doctor will prescribe them; they say there are 40,000 doctors using them, but when you know what is the matter with yourself why go to the expense of a prescription? For free trial package adress F. A. Stuart Co., 150 Stuart Building, Marshal, Michigan.

was turned over to the local authorities by the conductor of the Overland last night, the train returning to this city to give the prisoner over to the authorities. He is suspected of being a Pullman sleeper burglar. The crew will be here tomorrow morning with a full account of the charge. He is a Redlands orange picker. He was entrusted with checks to deliver by his employer to fellow orange pickers, and these were found on him when searched. They were signed by J. W. Halsey of Redlands and made out to O. Evans, for $7.10; F. Jahm, $6.85; O. N. Evans, $7.10; H. N. Evans, $7.10.

GETS PROBATION

Morley Holcomb pleaded guilty to child desertion today and after being sentenced to serve two years in San Quentin was paroled by Judge F. F. Oster. The evidence showed that three years ago Holcomb had come out from the east. His wife followed a year later and he left her and his children with his mother at Redlands. He went to San Francisco and secured an interlocutory decree of divorce, claiming he did not know where his wife was. He then took up with another woman. This other woman made a desperate effort at San Francisco to secure Holcomb's release on a writ of habeas corpus. Judge Oster notified the prisoner in paroling him that if he did not at once take steps to dismiss the divorce suit the court would send him to prison.

BRIEF NEWS.

George B. Chambers of 420 F Street, has discovered a formula whereby to make a solder which will solder aluminum. It is said this is the first successful aluminum solder ever manufactured, and that the Smithsonian Institution has a standing reward of $10,000 for such a formula.

Mrs. Jack Harrison has found the coat, cane and hat of old Tom Shaw, 80 year old prospector, who wandered away from Johannesburg Thanksgiving day, and has been missing since. The effects were found in Rock Gulch, near where the miner was last seen alive.

SHOOTING AT HAYWARDS.

Man Fatally Wounds Former Partner and in Turn Falls Victim to Bullets of Pursuing Crowd.

[ASSOCIATED PRESS NIGHT REPORT.]

HAYWARDS (Cal.) Jan. 17.—In a quarrel over money matters, Augustus Reis of San Francisco shot Capt. Chester Madison, on one of the main streets here this afternoon and was himself shot in a running fight with an officer and citizens, who pursued him after the fight with Madison. Both are retired merchants.

In a statement after his capture, Reis said that he and Madison were formerly in the ship chandlery business in San Francisco and that the firm went out of business with Madison owing him money. Today, he said, he made a final demand for the sum and was angered beyond endurance by Madison's refusal to settle.

Eyewitnesses said Madison was shot in the back after he had turned to walk away from Reis. Deputy Constable Shilling and a barber named Pimentel began firing at Reis as he ran after shooting Madison. Others joined in the chase, which led into an orchard on the outskirts of the town, where the fugitive was taken to the cottly dying. He was taken to the County Infirmary. Madison was taken to his residence here.

Both men are believed to be fatally wounded, Reis having been struck twice. He is 55 years old. His victim is 70.

DESMOND'S

Corner Third and Spring Streets

We want you to know that the significance of our CLEARANCE SALE to you is in the goods we're selling, rather than in the prices we're quoting. It's the easiest thing in the world to quote a price, but giving the added value which a price reduction ought to represent is another matter.

We're Breaking all Former Clothing Sales Records

Because we're now selling all $35, $30 and $25 Suits and ¾ Length Overcoats at

$17.75

Over 1200 Suits to select from---Atterbury System, Kupenheimer and other best makes fully represented. These were our best sellers all season.

You'll find what so many others have found, that when you once buy here you'll want to come back and buy again, and again and always; it's that kind of a store, and the things that make you want to come again are the best sort of a reason for coming the first time. From whatever point of view, this is the clothes shop par excellence, so acknowledged by the best judges.

A Most amazing array of Men's and Young Men's Suits at $7.50 $9, $12, and $15. Full Dress Suits, Tuxedos now on sale at

1/4 Off

'Nother.

BOOSTING FOR PACIFIC FLEET.

Navy League Convenes Here Two Months Hence.

Big Delegation of Experts to Study Coast Needs.

Sixteen Battleships Wanted for This Side.

With the express purpose in mind of arousing popular interest in the creation of a great Pacific Coast fleet of battleships and the gathering of data upon which to formulate resolutions to be urged before Congress, 250 chosen delegates of the Navy League of the United States will hold their annual convention in Los Angeles, March 7 and 8. The decision was reached by the league directors in Washington, yesterday, after the consideration of offers of a most flattering character from Seattle and San Francisco.

Because of the great membership of the Navy League, numbering rather over 10,000 prominent citizens and public men in every large city in the country, the convention here is looked upon as of very considerable importance to the future of the West Coast. The purpose of the organization, which is patterned after similar leagues in England and Germany is to urge in every legitimate manner the expansion and improvement of the naval strength of the United States. With influential members in nearly every Congressional district in the country, they have more than once made themselves felt on the national legislative floor in the defense of naval appropriation bills. A notable success in the securing of appropriations for new battleships last year has encouraged them to hope to do effective work in the direction of securing an adequate navy to be kept permanently upon this coast.

TO TOUR COAST.

It is primarily for the purpose of looking over the ground and to make their project generally known that the league has called the convention here at this time. After their sessions here, the delegates expect to make a trip up the coast to Tacoma, giving special attention to harbors, navy yards, docking facilities and other matters relevant to their project. Their report will be submitted to the members of the league through the Washington headquarters and the matter brought forcibly to the attention of the Congressmen from the districts represented.

While the actual strength of the new fleet to be recommended is one of the things which the delegates expect to consider in detail upon their arrival here, it is said that the report will advocate the placing on the West coast of not fewer than sixteen first-class battleships, at the same time retaining here the armored cruisers now stationed on this side, together with a proper complement of torpedo-boat destroyers, colliers, etc. Since no diminution of the Atlantic fleet is desired, the recommendation will call for the actual building of all these vessels.

The chief credit for bringing the convention to this city is due to Capt. Randolph H. Miner and Joseph Scott of the Chamber of Commerce, and the Los Angeles Convention League. During their recent stay in Washington they were able to present in person the superior attractions of the city to the officers of the league, Col. Robert M. Thompson, president, and Lieut. Henry H. Ward, secretary, with the result that the directors were practically unanimous in their choice.

ENTERTAINMENT PLANS.

The programme for the entertainment of the visitors will be in the hands of committees appointed by the Chamber of Commerce and the Convention League. The official sessions of the delegates will be held in Convention Hall, following which there will be a banquet in their honor and a number of trips to the nearby coast points. The Pacific Coast League will be asked to join with them in the holding of a naval enthusiasm meeting at San Pedro at some time during their stay.

"I look upon the convention as being a decidedly important step in the proper development of the service on this Coast," said Capt. Miner last night. "Outside of the influences which these men will exert through the league which is sending them, their opinion on the question will carry added weight by reason of the fact that they will be perfectly impartial judges of the situation. They will carry back an impression of the actual necessities of the case that will be more accurate than any we, who are on the ground, could give them at long range. And I feel encouraged to hope that there will be some actual and concrete results to show for it."

SLAY HONEST WORKMAN.

Chicago Thugs Knock Non-Union Printer Insensible and Beat Him to Death—Others Attacked.

[BY DIRECT WIRE TO THE TIMES.]

CHICAGO, Jan. 17.—[Exclusive Dispatch.] Attacked from behind by an unidentified assailant, Rush V. Denon, 50 years old, a non-union printer employed by the W. F. Hall Printing Company, No. 466 West Superior street, was struck over the head, knocked to the pavement, kicked and beaten, last evening, receiving injuries from which he died two hours later at the Passavant Hospital. Denon had been employed by the Hall company for four months, and the attack of last night is said to have been the second made upon him.

According to officials of the company, the concern had trouble with the printers' union five years ago and since that time they have conducted an open shop.

Late Saturday afternoon, Louis Berghouse, an employee of the company, is said to have been attacked and beaten at the same corner where Denon was killed. Numerous other attacks are said to have been made during the five years, upon men working for the Hall company.

MUSIC AND STAGE.

(Continued from Fifth Page.)

ficed that for a distinguished management.

This is the comedian's tenth trip to Los Angeles.

"Los Angeles is the reward a western trip holds out to the travelling actor," said Mr. Kearney yesterday. "I feel myself a regular pioneer, for I tell all the actors who have never been here of the old landmarks that I don't see, and point out the new evidences of metropolitanism that have arisen since my last visit."

Who knows what risley acrobats are? For the information of the average person it may be said that a risley acrobat and a tumbler are one and the same. And the George Bonhair troupe, which flipflops all over the stage at the Los Angeles Theater this week, is not only a good example of the tumbler's collective art, but the best thing on the programme as well. There is a Mr. Bonhair and five little hairs which seem to have no bones at all, so rubber-spined and flexible are they. Their ten minutes upon the stage is merely a highly animated series of human revolutions, embracing tricks which run from the old-time circus stunts to the living pin-wheel antics of the Japanese.

To progress backward the next place of honor is filled by the pictures. These show a group of Reubens hilariously enjoying the rough and tumble stunts of the modern amusement devices at Coney Island. Seeing these luckless wights sliding down the cellar door is the same as doing it yourself—except for the slivers.

Chevalier De Loris, very handy with a target rifle, nips the clothes from an estimable young woman, who does not seem to be greatly embarrassed thereby, since the divesting does not proceed to the Salome stage.

Billy Chase—not Carlton—sings topical songs, of which he is evidently the mechanic.

May Nannary has a sketch that is an awful thing. It is called "The Hand That Rules." Al Joy wrote it; less joy to him.

The Tennis Trio open the bill with feats of juggling.

In reviewing a popular priced vaudeville bill, one must of necessity consider the cost of admission to the patron. Based on this standard, the programme at Pantages this week is well worth the charge at the box office and the time one takes to witness it. There is but one act calling for serious consideration or special commendation and strange to say, it is an animal act. Mlle. Hengieur is an Englishwoman and if she broke the dogs to their routine of tricks, she deserves great praise, for it is by all odds the classiest dog act upon the vaudeville stage today. Never a moment is wasted and the dogs do everything that has been seen here before and a few dozen tricks that have never been exhibited in this city. Mlle. Hengieur herself makes a nice appearance and the canines show the evident care that has been lavished upon their education. There are five Pommeranians or Russian poodles, dignified fellows who gravely go through their stunts; there are a number of fox terriers and several other dogs of no particular breed whatever. High leaping dogs finish the act and the canines are as graceful as a finished circus acrobat. Wilson Franklyn & Company present the broadest farce in "My Wife Won't Let Me;" Mr. Franklyn essays the character of "Frank Rivers," Vicar of St. Peters; Florence Lyndale is "Mrs. Rivers," his wife; William J. Walsh is "Digby Grubby," a reformer; Miss Violet Wood is the "Princes Ballenie," a music hall artiste; Leslie Winters is "Joe, the cabman." The scene is laid at Rivers's home, Piccadilly, London, and the time, evening.

The "Great American Four," a singing quartette, are big, good natured fellows, whose splendid voices are a delight and whose comedy efforts are painful; Burling and Urban are a duo of gingery dancers; the Four Olivers, a wire act, have nothing startling to offer. They have a mild routine that please mildly. The new pictures are interesting. Maj. James Doyle, a diminutive comedian, tells a lot of stores, those told upon himself getting the greater number of laughs.

EJECTS YOUNG WRITER.

PORTLAND (Or.) Jan. 17.—[Exclusive Dispatch.] Because he was ejected from the Lyric Theater during a rehearsal, C. Emery Dye, son of Mrs. Eva Emery Dye, the historian and novelist, caused the arrest yesterday of Daniel Flood, the manager of the theater, on charge of assault and battery. Dye says he was taken forcibly from the auditorium and kicked into the street by the manager. Dye, who inherits his mother's literary ambitions, says he is preparing a play for publication and it is necessary for him to acquire a knowledge of stage life, before he can finish it. Upon the invitation of Tom Dillon, a comedian, he says he went to the rehearsal. Flood told him to go and when he refused the fight started.

SAGE FOR DARKENING THE HAIR.

There is nothing new about the idea of using sage for restoring the color of the hair. Our great-grandmothers kept their locks soft, dark and glossy by using a "sage tea." Whenever their hair fell out or took on a dull, faded or streaked appearance, they made a brew of sage leaves and applied it to their hair with wonderfully beneficial effect. Nowadays we don't have to resort to the old-time, tiresome method of gathering the herbs and making the brew. This is done by skillful chemists better than we could do it ourselves, and all we have to do is to call for the ready made product. Wyeth's Sage and Sulphur, containing sage in the proper strength, with the addition of Sulphur, another old-time scalp remedy. This preparation is sold by all first-class druggists for 50c. and $1.00 a bottle, or is sent direct by the Wyeth Chemical Company, 74 Cortlandt St., New York City, upon receipt of price.

For Sale and Recommended by Sun Drug Co.

FINANCIAL.

OFFICE OF THE TIMES.
Los Angeles, Jan. 18, 1911.

BANK CLEARINGS. Bank clearings yesterday were $3,111,437.18. For the corresponding day of 1910, $2,446,426.92; for the same day of 1909, $1,892,536.62.

Monday	$2,850,510.59
Tuesday	3,111,437.18
Total	$5,961,947.77
Same time, 1910	5,096,792.80
Same time, 1909	4,139,392.82

(Quotations furnished by the Los Angeles Exchange.)

OIL STOCKS.

Producers—	Bid.	Asked.
Amalgamated Oil	$ 20.00	....
American Crude Oil Co.	....	.75
American Pet. Co. pfd.	....	95.00
American Pet. Co. com.	....	65.00
Associated Oil	44.62½	45.00
Brookshire Oil	1.20	1.75
California Midway Oil Co.	.53½	.54
Central	1.82	....
Coalinga Central Oil Co.	....	.55
Columbia	1.01	....
Consol. Midway Oil Co.	.16½	.17¼
Continental Oil	....	.35
Enos Oil Co.	.05	....
Euclid Oil Co.	....	.55
Fullerton Oil Co.	....	5.00
Globe	.05	.15
Jade Oil Co.	.32	.35
Mexican Pet. Ltd. pfd.	67.62½	68.00
Mexican Pet. Ltd. com.	35.00	....
Mascot Oil Co.	....	3.00
New Pennsyl. Pet. Co.	.37½	.55
Olinda Land Co. (Oil)	....	.57
Palmer Oil Co.	....	1.65
Pennsus Oil Co.	....	....
Pinal Oil Co.	....	5.50
Pirs Oil & L. Co.	.35	....
Rice Ranch Oil Co.	....	.60
Section Six Oil Co.	....	.18
Trader's Oil Co.	60.00	....
Union	101.87½	102.25
Union Provident Co.	100.00	....
United Petroleum	101.50	102.50
United Oil Co.	.77	.80
Western Union	....	80.00
Non-producers—		
Ocean Development Co.	....	.04
Penn. Midway Oil Co.	.36½	....

BANK STOCKS.

	Bid.	Asked.
All Night & Day Bank	$ 90.00	....
American Savings Bank	150.00	....
Bank of So. California	....	180.00
B'way Bank & Trust	250.00	....
Cal. Savings Bank	150.00	....
Central Nat'l Bank	170.00	200.00
Citizens' National	207.50	212.50
Commercial National	150.00	....
Equitable Savings Bank	115.00	200.00
Farmers' & Mer. Nat'l	270.00	280.00
First National	485.00	500.00
German American Savgs	325.00	340.00
Globe Savings Bank	125.00	140.00
Home Savings Bk. of L. A.	116.00	120.00
Merchants National	160.00	....
Nat'l Bank of California	190.00	....
National Bank of Com.	106.00	125.00
Security Savings Bank	....	400.00
The Southern Trust Co. (50 per cent. paid up.)	75.00	....
U. S. National Bank	145.00	....

BONDS.
(All bonds sold flat.)

	Bid.	Asked.
Associated Oil Co.	97½	98½
Corona City Water Co.	99	....
Corona Power & W. Co.	94½	....
Cucamonga Water Co.	97½	....
Edison El. Co., 1st R.	99	101
Edison El. Co., old issue	101	....
Home Telephone Co.	84½	87
Home Tel. Co., 1st Refg.	....	75
L. A. Pac. 1st Con. Mtgs.	101	....
L. A. Railway Co.	106	....
L. A. Traction Co. 5s	103	....
L. A. Traction Co. 5s	101	....
Mexican Nat'l Gas Co.	94	....
Mission Trans. & R. Co.	97	....
Pacific Electric Ry. Co.	103	....
Pacific Light & Power Co.	95	....
Pomona & Ont. L.&F. Co.	95	....
S. D. H. T. & T. 1st Mtgs.	....	74
Temescal Water Co.	98½	....
Union Transportation Co.	89½	91
Visalia Water Co.	95	....
Whittier Home T. & T. Co.	70	....

INDUSTRIAL AND PUBLIC UTILITIES.

	Bid.	Asked.
Cal. Portland Cement Co.	$ 80.00	....
Edison Electric pfd.	69.00	70.00
Edison Electric com.	44.00	46.00
Hawaiian Com. & Sugar	32.00	....
Home Telephone pfd.	30.00	50.00
Home Telephone com.	3.50	....
Hutchinson S. P. Co.	15.50	17.00
L. A. Athletic Club	....	10.00
L. A. Brewing Co.	....	110.00
L. A. Investment Co.	3.30	3.50
Mexican Nat'l Gas pfd.	30.00	50.00
Pasadena S. P. Co.	17.00	18.00
Pac. Mut. Life Ins. Co.	300.00	....
Pac. Con. Stone Co.	....	4.00
Pasadena Home T. & T. Co.	....	23.00
S. Monica B. H. T. pfd.	8.00	10.50
Sun Drug Co.	.97	....
Title G. & T. Co. pfd.	250.00	....
Title I. & T. Co. pfd.	178.00	....
Title I. & T. Co., com.	178.00	....
Title I. & T. C. [illegible]	178.00	....
U. S. L. D. T. & T. Co. pfd.	....	81.50
Union Security Corp. pfd.	....	100.00
Whittier Home T. & T. Co.	....	90.00

SALES—Morning session: 10 Citizens' National at 210.00; 500 Cal. Midway at 53; 1000 do. at 53½; 1000 Cons. Midway at 18; 1000 do. at 17½; 1000 do. at 17½; 1000 do. at 17½; 1000 do. at 17½; 1000 do. at 17½; 1000 do. at 17½; 1000 do. at 17½; 1000 do. at 17½; 1000 Jade at 33½; 100 Mex. P. Ltd. com. at 35.00; 400 Palmer at 1.61½; 1000 Oleum Dev. Co. at 4.

SALES—Afternoon session: 10 Associated at 44.87½; 1000 Cal. Midway at 53; 1000 do., B. 30, at 53½; 1000 do., B. 30, at 54; 1000 do. at 53½; 1000 do. at 53½; 500 do. at 53½; 2000 Cons. Midway, B. 30, at 17½; 1000 do. at 17½; 2000 do. at 17; 100 do. at 16½; 1000 do. at 16½; 1000 do. at 16½; 1000 do. at 16½; 30 Mex. P. Ltd. com. at 35.00; 10 Union at 102.00; 100 United at 77.

MINING STOCKS.
CALIFORNIA.

Miscellaneous—	Bid.	Asked.
Oak Hills M. Co.	.03½	....

NEVADA.

Miscellaneous—	Bid.	Asked.
Atlanta M. & M. Co.	....	.14½
Searchlight District—		
Searchlight Parallel	7.50	.01

*Per thousand shares.

SALES—Morning session: 1000 California Hills at 4.

LOCAL PRODUCE MARKET.

Only the good demand for most lines of vegetables kept the market from being a very ordinary affair yesterday morning. The price of fresh beans was forced way up, some of them selling even over 15 cents a pound. Peas on the other hand came down owing to the very abundant supply of very good stock in this particular vegetable. Tomatoes of first quality were up to $1.25. Cabbage was also more firm and sales at 75 and 85 cents a sack were not out of the ordinary. Bunch goods moved along at unchanged prices. Mushrooms from the north were good sellers. Chives are in season and are bringing $1 per dozen.

The demand for eggs was normal. Declines in the north caused a drop here. Case count were sold at 32 cents. Candled were quoted at 34 cents. Imperial were held from 30 to 33 cents. With the continued lower prices on local eggs, the prices on eastern stock still on hand were forced down in order to keep up the demand. The fixed price yesterday was 33 cents. Receipts of the day were only 127 cases.

Butter arrivals were 21,288 pounds. The call for butter was of a very normal nature.

Cheese was a very slack commodity in the trading world. There were only a few sales of Northern fresh and at unchanged prices. Offerings of other varieties were very light. Receipts were 174 pounds.

Potatoes were very steady and there was some good buying. Highlands were advanced over $2 per hundred, selling now from $2.10 to $2.25 on fancy stock. Receipts of spuds were 1825 sacks.

There were no reported receipts of onions. Lima beans were the best sellers on the bean list. The price on them is up to $6 per hundred. Lady Washingtons were also fair traders.

The call for sweet potatoes was good. Prices were a trifle lower, sweets selling on the street at $3 per hundred. Arrivals were 150 sacks.

A car of apples from the north was received. The movement of apples continued very free and there is little indication as yet of any marked advances on the stock still held. The chief reason for this seems to be the size of the storage stock this season and it is feared that a hindering of demand by advancing prices might cause losses in the end when it would be necessary to destroy the apples entirely because of rot and the new crop.

A large shipment of alligator pears from Hermosillo arrived in the morning. They were offered at $3 to $4 per dozen and sold fast at these figures. The heavy buyers are the two or three downtown clubs and a few of the high-class hotels.

Prices Current.

EGGS—Fresh local ranch, candled, selected, 34; local ranch, case count, 32; eastern, 30; storage extras, 28; firsts, 26; northern and Imperial Valley, 30@34.

BUTTER—Price to trade, 2½c above quotations. Creamery, extras, 33½ per lb.; creamery, firsts 32½; ladle, 25 per lb.; cooking, 25.

CHEESE—Northern fresh, 18@18½; storage, 17@17½; Oregon daisies, 18@18½; eastern daisies, 18@19; Longhorns, 19; twins, 18; singles, 18; cheddars, 18@18½; Dom. Swiss, 21@24; imported, 30; Limburger, 19@20; cream brick, 18@20; Edam, 36@37; per case, 8.00@8.50; Sierra, 1.00 per box; German Breakfast, 1.00 per box; Neufchatel, 1.10 per box; Camembert, 2.50 per box; Schlosskase, 1.00 per box; Canada cream, 1.10@1.50 per box; Roquefort, 38@40; Anchor, large, 18.

BEANS—Pinks, No. 1, 4.25; Lady Washington, No. 1, 4.25; small white, No. 1, 4.00@4.25; Limas, No. 1, 5.25@5.50; black eye, 5.50; lentils, 7.00; Garvanzas, 4.50.

DRIED FRUITS—Apples, evaporated, 11½@12; blackberries, 50 1-lb. cartons, 12. Citron, fancy, 10-lb. boxes, 18@20; Currants, imp., fancy, bulk, recleaned, 7½; fancy 50 1-lb. packages, imported Faros, fancy, 60s, 11; Fards, fancy, 12s, 12; Persian Golden, 60s, 11½; Persian Golden, 12s, 12½. Figs, local, new, box, 50 ½-lb. bricks, 1.85; White, 10-lb. bricks, 90; loose, 25s, 1.50@1.60 per box; imported, Smyrna, 10-lb. box, 75 per lb.; 1-lb. basket, 18@17 per lb. Nectarines, per lb., 9@10; fancy, 25s, 8. Peaches, fancy, 25s, 8¼; choice, 50s, 7¼; choice, sacks, 6¾; fancy peeled, 25s, 20. Peels, lemon or orange, 50s, 15. Prunes, 30-40, 12; 40-50, 11; 50-60, 10; 60-70, 9; 70-80, 8; 80-90, 7½; 90-100, 7. (When packed in 50-lb. boxes, 1½c extra.) Apricots, 13; choice, 12. Pears, 11@12½. Plums, 11.

RAISINS—Sultanas, bleached, 7; unbleached, 5½@6, seeded, 7½ for 16-oz. pkg., 6½ for 12-oz. pkg.; London Layers, 2-crown, 1.15; 3-crown, 1.40; 4-crown, 1.75; 5-crown, 2.00; 6-crown, 2.50; loose Muscatels, 2-crown, 4; 3-crown, 5; 4-crown, 6.

NUTS—New almonds, fancy, IXL, 16@17; almonds, fancy, paper shell, 14½@15½. Brazils, 14@15; filberts, large, new crop, 15; pecans, large, 16; small, 15; pine nuts, 18@20; peanuts, eastern, "Sun," raw, 7@7½; peanuts, eastern, "Sun," roasted, 8½; peanuts, Japs, fancy, raw, 6½; peanuts, Jap, fancy, roasted, 7½; California, raw, 6; roasted, 7; walnuts, Jumbos, 18@19; No. 1, softshell, 16½; walnuts, No. 2, softshell, 13; cocoanuts, 90 per dozen; popcorn, local 3.75@4.00; eastern, 4.00@4.25.

HONEY—Comb fancy, water white, 1-lb. frames, 18@19; light amber, 15; white, 17; extracted, light amber, 9½; white, 10; water white, 10½; beeswax, 30 per lb.

CITRUS FRUITS—Navels, 1.75@2.25 per box; lemons, fancy pack, 2.25@2.75; choice, 2.00@2.25; unpacked stock, 1.50@1.75; grapefruit, seedless, 2.75@3.00; seedling grapefruit, 2.00@2.25; tangerines, 1.50@1.75; limes, 1.25@1.50 per hundred.

FRESH FRUITS — Apples, Jonathans (California,) 2.00; Utah Jonathans, 1.75@2.00; Greening, 1.25; Bellefleurs, 1.25; 4-tier White Winter Permains, 1.25; Red Permains, 1.25; Fall Pippins, 1.25; Baldwins, 1.50; Spitzenbergens, 1.75@2.50; Ganos, 2.00; Hoovers, 1.50; Ben Davis, 1.50; Winesaps, 2.25; Roman Beauties, 2.25@2.50; bananas, 4@4½ per lb.; Bermuda bananas, 4; pineapples, 5@6; grapes, Red Emperors, 1.75; Bartlett pears, 3.00 per lug box; persimmons, 7 per lb.; mangoes, 1.75 doz.

BERRIES—Strawberries, 10@15 per basket; blackberries, 8@10 per basket; raspberries, 13@15 per basket; cranberries, 15.00 per bbl.

ONIONS AND CHILI—Evaporated chili, 18@18; sun-dried chili, 20; ground chili, 10; Mexican black, 25; chili telpini, 75@1.00; Japan, 10. Onions, Australian Browns, 2.00 per 100 lbs.; Nevada, 2.25; Oregon, 2.00; garlic, 8@10 per lb.

POTATOES—Highlands, 2.10@2.25 per 100 lbs.; Salinas, 2.25@2.35; Lompoc, 2.25@2.35; Oregon Early Rose, 2.00@2.10; White Rose, 2.00; Idaho, 2.00; sweets, 3.25@3.50.

GREEN VEGETABLES—Beets, 25@30; carrots, 25@30; parsley, 20@25 per doz.; spearmint, 30@35 per doz.; turnips, 25@30; oyster plant, 30; peas, 7@8; beans, White Wax, 13@15; green string, 12@15 per lb.; Limas, 10; radishes, 20@25 per doz.; watercress, 25@35 per doz.; spinach, 15@20; cabbage, 60@85 per sack; red cabbage, 3 per lb.; early leaf, 3 per lb.; green onions, 20@25 per doz.; leeks, 30@35 per doz.; lettuce, common, 65@1.00 per crate; endive, 40 per doz.; escarol, 40 per doz.; parsnips, 25@30 per doz.; celery, 2.00@2.25 per crate; tomatoes, 1.00@1.25 per lug box; hothouse mushrooms, 3.50@4.00 per basket; artichokes, northern, 1.10@1.25 per doz.; Jerusalem artichokes, 1.00 per lug box; red chili peppers, 5@6 per lb.; bell peppers, 10@12 per lb.; green chilis, 5@6; celery root, 5 per lb.; rhubarb, local, 10@15; cream squash, 50 per lug box; summer squash, local, 50@75 per lug box; cucumbers, hothouse, 1.00@2.25 per doz.; egg plant, 8@10 per lb.; Brussels sprouts, 9@10 per lb.; corn husks, 7@10 per lb.; alligator pears, 3.00@4.50 per doz.; sweet corn, 50@65 per lug box; okra, 3@5; cauliflower, 1.25@1.75 per crate; pumpkins, 1@2 per lb.

POULTRY—Dealers buy from the producer, live weight. Old roosters, 21; stag, 10; hens, 19 per lb.; ducks, 20; geese, 17; turkeys, 21@22; squab pigeons, 2.00 per doz.; fryers, 20; broilers, 25; roasters, 15. Wholesaler sells to retailer, live weight: Hens, 21; fryers, 21; broilers, 28; old roosters, 15; turkeys, 25; geese, 25; ducks, 26. Dressed weight averages from 3c to 5c higher than live weight.

LIVE STOCK—Based on delivered weights in Los Angeles (furnished by Hauser Packing Company.) Steers, 5@5½; heifers, 4@4½; cows, 3½@4; calves, 5½@6; wethers, 5.00@6.00 a head; ewes, 3.50@4.00; lambs, 4.00@4.50; hogs, 150-200 lbs., 7¾@8¼; hogs, 200-300 lbs., 7½.

BEEF—Steers, per lb. net, 9¾; heifers, 9¼; steers, hind quarters, 10; short hind quarters, 10¾; fore quarters, 8½; short loins, 17; loin butts, 11; loins, No. 1, 13½; ribs, No. 1, 12; loins, No. 2, 12½; ribs, No. 2, 10¾; full chucks, 8; short chucks, 8¾; triangles, 7¾; plates, 6¾; steer rounds and rumps, 9; steer rounds, butt on, 9½; tenderloins, fresh, 25; do., frozen, 18; shoulder clods, 11; rolls, 10; poned trimmings, 7½; shanks, 4; flank steaks, 10; sweetbreads, 25; fresh tongues, 12½; suet, 8; cod fat, 7; livers, 8; oxtails, each, 8; brains, each, 10; hearts 20; clean tripe, each, 20; feet, each, 7½; heads, 5 per lb.; kidneys, each, 5; cooked tripe, each, $2.50.

VEAL—Per lb., net, calves, 110 lbs. and under, 11; do., 111-130 lbs., 10½; do., 131-160 lbs., 9; do., 161-200 lbs., 9¼; sides, 75@100 lbs., 10; hind quarters, 12½; fore quarters, 7; heads, frozen, each, 50; feet, frozen, each, 5; livers.

MUTTON—Per lb., net, lambs, plain, 13; lambs, caul, 12; yearlings, 11½; wethers, 10½; ewes, 10; racks, 17½; legs, 12; loins, 10½; tongues, each, 3; plucks, each, 3; heads, skinned, each, 10; brains, 2; liver, hearts, 30.

PORK—Per lb., net, dressed hogs, head on, 14; do., head off, 15½; trimmed hogs, 16½; loins, fresh, 17½; loins, eastern, frozen, 16; loins, local, frozen, 17; legs, 16½; shoulders, 12; picnics, 11½, butts, 14; bellies, 18; leaf lard, 15; trimmings, 13; tenderloins, 27; spare ribs, fresh, 12½; do., frozen, 8; head, 7; back fat, 13; tails, 5; neck bones, 5; tongues, 10; pigs feet, each, 3½; livers, 7; hearts, each, 3½, plucks, each, 7; kidneys, each, 1½.

SAUSAGE—Per lb., net, Diamond "C" link, 15; Diamond "C" bulk, 15; fresh pork links, 14; fresh pork, bulk, 13; Spanish style pork, 11½; blood, 8; liver, 8; head cheese, in casings, 9; sour head cheese, 10-lb. pails, 10; bologna style, 7½; bologna style, paraffined sacks, 8; Rex, Frankfurt style, 8; Coney Island style Frankfurt, 9; minced, in bladders, 12; Douglas style, in sacks, 12; tongue loaf (new,) 15; Salami (Italian,) 29@30; German, 25½; Cervelat, 22@26; Holstein Cervelat, 19; Farmer Cervelat, 20.

BACON—Winchester, 10-lb. bacon, 24½; Winchester, 6-8-lb. bacon, 25½; 12 avg., 23½; Empire, 23½, 40'er, 18-19; Premium, 33; Atlas bacon, 23½; Gold Band, 22; Diamond "C," 6-8-lb., 24; Helmet 6-8-lb., 24¾; Diamond "C," 6-8-lb. bacon, 17; Orange Blossom bacon, 18; Sunlight bacon, 6-8 avg., 24½; Rex Breakfast bacon 8-10 avg., 29½; Rex Breakfast bacon, 10-12 avg., 28½; Rex bacon, 6-8 avg., 20½; Regal bacon, 28½; Pioneer bacon, 8-12 lbs., 28½; Helmet, 6-8 avg., 19½; White Label bacon, 8 to 10 lbs., 20; 29; Armour's Star wide bacon, 34; Armour's Shield bacon, 6-8 avg., 30; Colonial, 27-28; Special bacon, 22; Western bacon, 10-12 lbs. avg., 17¾; Angelus, 6-8, 25¼; Angelus, 8-10 lbs., 24¾; Angelus, 10-12 23½.

DRY SALTED MEATS—Dry salt narrow bellies, 19½; dry salt clear bellies, 16-20 avg., 19; dry salt backs, 18¼; short clear backs, 17; short clear sides, 40-45 lbs., avg., 17; dried beef, insides, 21½; dried beef, outsides, 18; beef knuckles 19½; medium bacon, 14@18½ bacon strips, 20½; bacon backs, 22¾; smoked beef tongues, 16¾.

PICKLED GOODS—	Quotations net.
Pigs feet, kits	$ 1.40
Pigs' feet, halves	4.00
Pigs' feet, quarters	2.15
Pigs' feet, barrels	15.00
Honey comb tripe, kits	1.20
Honey comb tripe, quarters	2.50
Honey comb tripe, halves	5.50
Pig pork, quarters	10.00
Pig pork, halves	18.50
Pig pork, barrels	34.50
Lambs' tongue, kits	2.71
Lambs, tongues, quarters	5.75
Corned beef, plate	11.50 bbl. 6.00 ½ bbl.
Corned beef, rump	10.00 bbl. 5.50 ½ bbl.
Corned Beef, brisket	14.24 bbl. 7.50 ½ bbl.

HAMS—Per lb., Rex, 21½; Rex skinned hams, 18½; Diamond "C," 22¾; Diamond "C," skinned hams, 9¼; boiled boneless Rex hams, 28¼; Pioneer hams, 19½; Regal, 19; mild-cured hams, 17¾ plain hams, 16½; Winchester, small, 10-12, 18¾; Winchester hams, avg. 18¼; Premium, 10 to 12 avg., 22½; 12-14 lbs., 22¼; 14-16 lbs., 20; Winchester picnics, 14½; Winchester, boiled hams, 19¼; Winchester skinned hams, 19½; Gold Band, 17½; California hams, 12½; Premium skinned hams, 20½; Atlas hams, 18½; minced ham, 13½; Cylinder boiled hams, 28½; Premium boiled hams, 27; Oxford boiled hams, 16½; Star boiled hams, 28; Silver hams, 10-12 avg., 22; Armour's Star hams, 1-10 avg., 20; Star hams, 12-14 avg., 21; Shield hams, 14-18 avg., 19; Shield boiled hams, 27; Angelus boiled hams, 12-14 avg., 20; 10-12 avg., 21; Colonial hams, 10-12 avg., 19; 12-16 avg., 18; Angelus skinned, 21½; Angelus, picnics, 15½.

LARD—Tierces, per ¾, 17; cases, 14½; 10-pound, 11. Crescent lard, 11½; back fat, 10; Diamond C Kettle lard, 16½, Rex, 15½, White Label, 11¾; basis suetene, 10½, K. C. Lard, 9½; Yellow Cotosuet, 11; White Cotosuet, 12; Mission lard, 12¾. Compound lard, eastern, 9¾. Armour's Shield lard, 15½. Armour's Simon Pure lard, 16¾. Armour's Veggetole, 12. Pennant lard, 11½. White Label lard, 15¼. Baker's pure lard, 14½. Fairbank's White Cottolene, 17. Red Star lard, 16; Suetene, 11; Premium pound cans, 13½; leaf lard, 16¾; Rex pure lard, 1 case, 7.25, 5 cases, 7.15; 10 cases, 7.10. Baker's Cottolene, 1 tierce, 12¾; 2 tierces, 12¾; 5 tierces, 12½. Fairbank's Snow White lard, tierce basis, 11. Angelus lard, 16½; Angelus Compound, 10¾.

SALT—Western, handled through L. A. jobbers. Princess salt, cartons, 20 5s per case, 1.30; 150 lb. bales. Crown brand, all sizes, pockets, per bale, 1.75; Wellington Dairy, 50s per ton, 16.00 100s per ton, 15.00; 224s per ton granulated and ¾ ground, large, per ton, 10.50 ice-cream and evaporated sheep, 50s, per ton 1.00; Crown or Grain Dairy, 50s, 12.00 100s 11.50 granulated and ¾ ground, 100s, 11.00, lump stock imported per ton, 22.00, lump stock, Utah per ton, 15.50. Special price in car lots, 2.00. Angelus bales, 1.00. Blue Cross fine dairy, 5.00; per ton, 14.00 Wellington 15.00. Rock or ½-ground, 50s per ton, 10.00.

SUGAR—Prices are based on sacks. Bbls. add 10c; ½-bbls. 25c, and boxes, 50c per 100 lbs. All prices are net cash less 25c cwt., 15 days. Beet gran., 5.55; Standard cane, 5.75; Standard berry, 5.75; Cube A, crushed or fine crushed, 6.00; Candy Gran., 5.85; powdered, 5.85; C. & H. Confectioners' A, 5.75; Magnolia A, 5.35; Extra C. of B., 5.25; Golden C, 5.15; D, 5.05. Bowles 6x powdered, 20-lb., boxes, 5.90; Bowles 6b powdered, ½-bbls., 7.15; Bowles 6k powdered, bbls., 6.90; Bowles Bros.' Bar, bbls., 7.50; Bowles Bros.' Bar, ½-bbls., 7.75.

FLOUR—Per bbl., Capitol, made of No. 1 hard and California wheat blended, 5.30. Aurora, 5.00; Mikado, 4.60; Trophy, 4.40; No. 1 Hard bakers', made of hard wheat only, 6.20; Capitol Bakers' Extra Hard and Cal. Wheat Blended, 5.40; Our Giant (bakers,) 5.10; Eclipse, 4.90; XXXX Standard (blended,) 5.60; Purity blended, 5.00; Our Pride (blended,) 4.30; Apple Blossom, 4.60. (Flour in ½ sacks, 10c per bbl. higher.)

Meals—Per 100 lbs.	5-lb. S'ks.	10-lb. S'ks.	25-lb. S'ks.	50-lb. S'ks.
Capitol flour	....	$3.40	....	....
Graham flour	$3.30	....	....	....
Buckwheat flour	4.75	4.55	4.50	4.45
Buckwheat flour pure	5.00	4.20	4.75	4.70
Rye flour or meal	3.70	3.50	3.45	3.40
Cornmeal, W. & Y.	2.60	2.40	2.35	2.30
Oatmeal Steel Cut	5.70	5.50	5.45	5.40
Oatmeal ground	5.70	5.50	5.45	5.40
Hominy large or small	4.00	3.80	3.75	3.70
Cracked Wheat	2.90	2.70	2.65	2.60
Entire wheat flour	3.40	3.20	3.15	3.00
Pearl barley	5.45	5.25	5.20	5.15
Split peas yellow	5.50	5.30	5.25	5.20
Split peas green	7.70	7.50	7.45	7.40
Farina	4.30	3.70	3.65	3.40
Nuerina Gem	4.30	4.20	4.15	4.10

GRAIN AND MEALS—Per 100 lbs. Alfalfa meal, 1.10; bone granulated, 2.00; bone meal, 2.00; blood meal, 3.10; XXXX beef scraps, 3.20; bran, 1.55; barley, rolled, 1.30; charcoal, 2.10; XXXX chick feed, 2.00; do. per bale of 20 5-lb. bags, 2.30; do per bale of 10 10-lb. bags, 2.10; corn eastern, mixed, 1.60; corn, eastern, white 1.65; corn, small yellow, 1.70; feed meal, 1.70; 1.65; corn, Yellow Dent, 1.60; corn, cracked, XXXX Dry Mash (a superior egg food,) per 80-lb. sack, 2.15; grit, Granite, 65; millet, 3.25; oilcake meal, 2.50; oats, White feed, 1.80; oats, Texas Red, local, 1.90; shell, California clam, 50; do., white clam, 60; do., hard eastern oyster, 1.20; XXXX Special Dry Scratch Food, 1.90; bran, 1.60; shorts, 1.85; wheat, 1.75; wheat, 100-lb. sack, 1.85; wheat, cracked, 100-lb. sack, 1.95.

HAY—(Baled:) Following are jobbing prices for hay. Producers receive 1.00 to 2.00 less than these prices.

Tame oat hay	16.00	18.00
Alfalfa hay	14.50	17.00
Barley hay	12.00	15.00
Stock hay	11.00	13.00

OIL LIST—	Per gal.
W. W. oil, iron bbls., drums and tank wagon	$ .08¼
Pearl oil, cases, 5s	.15½
Astral oil, cases, 2-5s	.15½
Elaine oil, cases, 2-5s	.25½
Eocene oil, cases, 2-5s	.19¾
V. M. & P. naphtha, iron bbls., drums and tank wagons	.18
V. M. & P. naphtha, cases, 2-5s	.22
Red Crown gasoline, iron bbls., drums and tank wagons	.16½
Red Crown gasoline, cases, 2-5s	.23½
Engine distillate, iron bbls., drums and tank wagons	.07½
Engine distillate, cases, 2-5s	.15
Linseed oil, raw	1.07
Linseed oil, boiled	1.09
Linseed oil, cases, 5c per gal. higher.	
Turpentine, iron bbls.	1.00
Turpentine, in cases	1.07
Aroturpe, in bbls.	.38
Aroturps, cases, 2-5s	.45

LOS ANGELES EXCHANGE.

Oil Shares Dominate the Local Market, With Some Losses and Some Gains During the Day.

The market on the Los Angeles Stock Exchange yesterday was not very different from the preceding days. The oil shares dominated the market, and Consolidated Midway scored a loss after thousands of shares had been traded in. California Midway made a gain, and was active during the day. There was trading in Jade, the Mexicans, Associated, Palmer, Union and United, among the producers.

In the bank stocks ten shares of Citizens National sold at 2.10. The other issues were quiet.

SAN FRANCISCO STOCKS.

Goldfield Cons. and Belmont Continue to Be the Feature of the Market—Cons. Makes a Gain.

SAN FRANCISCO, Jan. 17.—Goldfield Cons. and Belmont continued to be the features in this market today, the former not being traded in so extensively as yesterday, but scored an advance of 25 points over last night's close. On the New York Exchange it was sold as high as 6⅝, and while trading was not so animated as yesterday, it showed strength and closed around the top figures of the day. Belmont closed with a net gain of 15 points. The balance of the market was without feature, and the gains were small where any were recorded. The following were the closing bid and asked quotations:

Goldfield District—	Bid.	Ask.
Atlanta	13	14
Booth	6	7
Blue Bull	4	5
Colum. Mt.	2	3
C. Fraction	15	16
Florence	155	160
Gfld. Cons.	655	660
Gfld. Kew.	6	7
Great Bend	1	2
Jumbo Ex.	25	26
Lone Star	2	3
Oro	5	6
St. Ives	16	—
Silver Pick	5	6
Yellow T.	5	7

Tonopah District—	Bid.	Ask.
Belmont	585	590
Jim Butler	25	26
Midway	24	—
McNam.	18	19
Montana	80	90
Tono. Ex.	97	100
West End	54	—
Bullfrog District—		
Mont. Mt.	—	1
Tramp Con.	2	—
Other Districts—		
Nev. Hills	240	245
P. S. Peak	74	—
Round Mt.	40	43
Rhd. Coal	3	—

Oranges and Lemons.

DAILY QUOTATIONS OF THE EASTERN CITRUS MARKETS.

[Special Correspondent of The Times with Pacific Coast Chamber of Commerce Commission.]

NEW YORK CITY, Jan. 17.—[Exclusive Dispatch.] Seventeen cars navels, one navelencia, one seedling, and two cars lemons sold. Market easier on navels; unchanged on lemons. Fair, seasonable weather.

NAVELS.

	Avg.
Golden Orchard, Fy. Or. Ind. F. Co.	$1.85
Citrus Belle, IMP. Sd. Ind. F. Co.	1.60
Golden Orchard, Fy. Ind. F. Co.	1.70
Alta Cresta AH. Ex.	2.45
Robusta, AH. Ex.	2.25
Gold Buckle, IMP. RH. Ex.	2.40
Iris, DM. Ex.	2.25
Glendora Heights, ACG. Ex.	2.25
Artesia, IMP. AH. Ex.	2.95
Golden Orange, IMP. AH. Ex.	2.50
Artesia, AH. Ex.	2.25
Royal Knight, RH. Ex.	2.15
Nonpareil, IMP. Covina OG. Assn.	2.15
La Mesa, Riv. Ex. Riv.	2.10
Golden Rule, Riv. Ex.	2.00
Iris, DM. Ex.	1.90
Violet, DM. Ex.	1.80
Blue C. Covina Ex.	2.20
Red C. Covina Ex.	1.90
Red Shield, ACG. Ex.	1.95
Athlete, College Hgts, OGA.	1.75
Titus Ranch, Fy. San Marino GPA	1.90
El Toreador, Sd. San Marino Hgts	1.40
Highlander, Xf. High FGA.	2.30
Camellia, Xf. Red MO. Co.	2.25
Marguerite, Xc. Earl F. Co.	1.40
Corona Cross, IMP.	2.60
NAVELENCIAS.	
Nonpareil, Covina OGA.	2.30
SEEDLINGS.	
Tulip, Porterville, CA.	1.40
NAVELS—HALVES.	
La Mesa	1.20
TANGERINES—HALVES.	
Artesia	1.45
LEMONS.	
Pet	2.75
Pet	2.40
Arab	2.00
Duck	1.60

Boston Market.

BOSTON, Jan. 17.—[Exclusive Dispatch.] Ten cars sold; colder; market unchanged.

NAVELS.

Parrot, SA. Ex.	$1.45
Pine Cone, SB. High.	2.40
Carrier, SB. High. N.	1.95
Tunnel, ST. Fernando	1.85
Gold Buckle, RH. F. High.	2.55
John Alden, SB. High.	2.10
Standard, Sd. National O. Co.	2.30
Cove, Sd. E. Peycke Co.	1.55
Whittier, ST. Whittier	1.45
Arrowhead, SB. High.	2.15
Rey, ST. Fernando	2.10
Laurel, OC. Corona	2.50
Priscilla, SB. High	2.45
Orchard Or. National O.	2.60
A One, Fy. E. Peycke Co.	1.75
LEMONS.	
Excellent, SAP.	2.00

Citrus Fruit Shipments.

	Oranges	Lemons	Total
Monday, Jan. 16	150	16	166
Total to date this season	4970	843	5813
Total to same date last season	2515	793	3308

General Eastern.

CORN COVERING BOOSTS PRICES.

LEADING SHORT TAKES WHOLE DAY'S OFFERING.

Touch of Spectacular Attends Jump of Cent and Three-eights. Wheat and Oats Share in Upward Lift—Provisions Strong All Day and Lards and Ribs Advance.

[ASSOCIATED PRESS NIGHT REPORT.]

CHICAGO, Jan. 17.—Corn led an advance today in all the principal staples on 'change. Covering of a big line by a prominent short gave the rise a touch of the spectacular. The close was 1 to 1⅜ higher than last night. Latest prices for wheat showed a net gain of ⅞ to 1¼; oats were up ⅝ to ½; and provisions were more expensive by 7½ to 50. May corn ranged from 49⅜@49½ to 50⅝, with the close firm, 1⅜ up, at the topmost level. Cash corn was strong. No. 2 yellow closed 47@47¼. May wheat ranged between 1.00⅛ and 1.01⅛; with latest figures 1⅛@1¼ dearer, at the high level. May oats had as a low point 34⅜ and 34⅝@35, the latter prevailing in the end. Provisions were strong all day. Last sales found pork 30@32½ higher; lard up 7½@12½, and ribs at an advance of 15@20.

Cash quotations were as follows: Flour firm; No. 2 rye, 85@86; feed or mixing barley, 69@78; fair to choice malting, 89@95; flax seed, No. 1 southwestern, 2.57½; No. 1 northwestern, 2.70½; timothy seed, 10.20; clover, 15.00; mess pork, per bbl., 20.30@20.40; lard, per 100 lbs., 20.35; short ribs, sides (loose,) 10.25@10.75; short clear sides (boxed,) 10.75@11.00.

Grain Statistics.

CHICAGO, Jan. 17.—Total clearances of wheat and flour were equal to 216,000 bushels. Primary receipts were 437,000 bushels, compared with 706,000 bushels the corresponding day a year ago. The world's visible supply, as shown by Bradstreet's, decreased 4,162,000 bushels. Estimated receipts for tomorrow: Wheat, 23 cars; corn, 324 cars; oats, 213 cars; hogs, 32,000 head.

Chicago Grain Market.

[Special Service to The Times by E. F. Hutton & Co., Members New York Stock Exchange, No. 118 West Fourth street, Los Angeles.]

CHICAGO, Jan. 17.—Following is range of quotations today:

	Open.	High.	Low.	Close.
Wheat—				
May	100⅛	101⅛	100⅛	**101⅛
July	95⅞	97	95⅞	**97
September	94⅝	95⅛	94⅝	**95⅛
January	....	....	....	!97¾
Corn—				
May	49⅛	50⅝	49⅜	**50⅝
July	50⅝	51⅝	50⅝	**51⅝
September	51⅛	52⅝	51⅛	52⅝
January	....	....	....	!45⅝
Oats—				
May	34⅝	34⅞	34⅝	**34⅞
July	34⅛	34⅜	34⅛	34⅜
September	33⅝	33⅝	33⅝	33⅝
Pork—				
January	19.95	....	....	!20.30
May	18.85	19.07	18.85	**19.05
July	18.45	18.65	18.42	18.65
Lard—				
January	10.30	10.37	10.27	**10.35
May	10.00	10.10	10.00	**10.05
July	9.95	9.97	9.95	**9.97
Ribs—				
January	....	....	....	**10.72
May	9.95	10.05	9.92	**10.05
July	9.82	9.90	9.80	**9.92

*Bid. **Asked. !Nominal.

Grain Movement.

Articles.	Receipts.	Shipment.
Flour, barrels	16,300	12,100
Wheat, bushels	50,400	42,000
Corn, bushels	362,300	539,100
Oats, bushels	472,400	373,330
Rye, bushels	3,000	10,000
Barley, bushels	96,000	51,500

Chicago Live-Stock Market.

CHICAGO, Jan. 17.—Cattle, receipts estimated at 5000, market steady, beeves, 460@700; Texas steers, 420@540; Western steers, 460@600; stockers and feeders 380@580; cows and heifers, 260@540; calves 750@950. Hogs, receipts estimated at 19,000, market 5 higher, light 780@805, mixed 780@805, heavy 775@805, rough 775@786, good to choice heavy 780@805, pigs 785@815, bulk of sales 785@800. Sheep, receipts estimated at 18,000, market strong, 10 higher, native 250@460, western 270@455, yearlings 460@580, lambs, native, 475@655, western 500@650.

Chicago Closing Figures.

CHICAGO, Jan. 17.—Close: Wheat, May, 1.01½; July, 97; September, 95½. Corn, May, 50 3-8; July, 51 3-8; September, 52 1-8. Oats, May, 34 7-8@35; July, 34; September, 33⅝. Pork, May, 19.05@19.07½; July, 18.65. Lard, January, 10.35; May, 10.05@10.07½; July, 9.97½. Ribs, July, 9.92½; September, 9.92½@9.95. Rye, cash, No. 2, 85@86. Barley, cash, 70@96. Timothy, cash, 8.25@10.00. Clover, cash, 10.00@14.25.

Chicago Dairy Market.

CHICAGO, Jan. 17.—Butter, steady. Creameries, 17@25; dairies, 16@22. Eggs, steady, receipts, 5838 cases; at mark, cases included 23@26, firsts, 27; prime firsts, 28. Cheese, steady, dairies 15½@16, Twins 13½@13¾, Young Americas 15¼@16, long horns 15¼@16.

New York Cotton Market.

[Special service to The Times by E. F. Hutton & Co., members of the New York Stock Exchange, 118 West Fourth st., Los Angeles.]

NEW YORK, Jan. 17.—Although prices are a shade lower than yesterday, the deadlock in the cotton market remains practically unbroken, and it begins to look as though it will require news of an unfavorable character regarding new crop prospects to stimulate anything in the way of an advance. The world's visible supply of American is now 425,000 bales larger than a year ago, and the increase in acreage promises to be greater. It would seem that there is greater reason therefore for expecting 14c cotton in the near future than there was at this time last year. The lands of the Imperial Valley produce readily from one bale to a bale and a quarter to the acre, and we have no hesitancy in predicting that within the next few years Southern California and Arizona will raise more cotton than the present production of Tennessee, should the price continue remunerative. Mill trade reported dull. Georgia spinners are holding a meeting in Atlanta today, and the Arkwright club will hold one at Boston tomorrow to consider plans for curtailment.

Logan & Bryan's letter says:

"The radius of the market is narrow, just as it usually becomes at this season of the year, when crop movement has piled stocks up to their pehihelion, and the process of shrinkage begins. As rapidly as the load lightens and opportunity offers to shift the burden to other shoulders at a moderate profit, tired holders quit and call for new ones. It is this impatience that at times gives markets the appearance of liquidation, and it is this intense desire to see a profit within the hand of the clock that makes speculation become dull in markets that are immovable. Why doesn't it go up and go up quick? The answer can only be that it won't. It must pursue the semblance of order if it be healthy. It just permits supply to get thoroughly acquainted with demand, and the supply cannot be forced upon the demand. With the exception of last year the quantity the spinners have to draw upon is extremely small by comparison, and it must at the same time be remembered that for the past year the spinner has economized in every way, and curtailed his production to such an extent that he cannot now afford to continue such a process, as what he has already done has left too big a hole in the invisible supply of raw cotton, and in the visible and invisible supply of manufactured goods. It matters not what next crop prospects will be, there is not enough cotton to last until we get there."

Following is range of quotations today:

Option—	Open.	High.	Low.	Close— Bid.	Ask.
January	11.45	14.50	14.45	14.45	14.47
February	....	....	....	14.54	14.55
March	14.70	14.74	14.65	14.67	....
April	....	14.81	14.60	14.79	14.80
May	14.86	14.93	14.85	14.87	14.88
June	....	....	....	14.87	14.88
July	14.85	14.92	14.84	14.87	14.88
August	14.55	14.59	14.54	14.55	14.56
October	13.28	13.34	13.27	13.32	13.33

Spots, 14.80. Quiet. Sales, 2475 bales.

New York Coffee Market.

[Furnished by Logan & Bryan, Members New York and Boston Stock Exchanges, Bradbury building.]

NEW YORK, Jan. 17.—Following is range of quotations today:

Option—	Open— Bid.	Ask.	Close— Bid.	Ask.
January	11.45	11.50	11.43	11.44
February	19.45	11.55	11.53	11.54
March	11.63	....	11.60	11.61
April	11.55	11.65	11.60	11.62
May	11.60	11.65	11.61	11.62
June	11.50	11.65	11.56	11.57
July	11.55	....	11.51	11.52
August	11.40	11.60	11.46	11.47
September	11.41	....	11.41	11.42
October	11.30	....	11.32	11.33
November	11.25	11.30	11.29	11.31
December	11.23	....	11.24	11.25

Market steady.

New York Dairy Market.

NEW YORK, Jan. 17.—Butter, weak; creamery specials, 27½; extras, 25; third to first, 23@25; held creamery, third to special, 18@26. Cheese, easy; State, whole milk, September quality, special, 15½@19; do., fancy, 18@18½; 12. Eggs easy; western gathered, first, 30@31; fresh, extra first, 27½@28; first, 26½@27; do., seconds, 25@26; fresh gathered, dirties, No. 1, 23@24; do., No. 2, 21@22; refrigerator, special mark, fancy local storage, 24; do., firsts, 22½@23½; do., seconds, 21½@22.

Boston Wool Market.

BOSTON, Jan. 17.—A keen inquiry for fine delaines is the feature of the wool market. Values on nearly all nearby wools are strong, while territory wool is steady, but not so favorable. The inquiry for delaine is because of a scarcity of foreign clips. Scoured basis: Texas fine, 12 months, 58@60; fine, 6 to 8 months, 53@55; fall, 48@50. California: Northern, 55@57; middle country, 50@52; southern, 46@48; fall, free, 44@45. Oregon: Eastern No. 1 staple, 63@64; eastern clothing, 60@61; valley No. 1, 53@55. Territory: Staple, 60@61; fine medium staple, 58@59; fine clothing, 58@60; fine medium clothing, 54@55; half blood combing, 58@60; three-eighths blood, combing, 53@55; quarter blood, combing, 48@50. Pulled: Extra, 65; fine A, 58@60; A supers, 53@55.

New York Metal Market.

NEW YORK, Jan. 17.—Standard copper dull; spot, January, February, March, 12.00@12.10; London firm, spot £55 12s 6d; futures, £56 11s 3d. Arrivals are reported at New York of 10,550 tons. Customs house returns show exports of 17,485 tons so far this month. Lake copper, 12.37½@12.12½; electrolytic, 12.62½@12.12½; electrolytic, 12.62@12.00; casting, 12.37½@12.62½. Tin strong; spot, 41.50@41.80; January, February, 41.50@41.75. London steady; spot, £190; futures, £190 12s 6d. Lead quiet at 4.40@4.50 New York, and 4.30@4.35 East St. Louis. London lead, £13 1s 3d. Spelter easy at 5.50@5.65 New York, and 5.30@5.40 East St. Louis. London £24 2s 6d. Iron steady, unchanged.

California Dried Fruits.

NEW YORK, Jan. 17.—Evaporated apples are in small demand and prices barely steady; on the spot fancy is quoted at 12½@13; choice, 11½; prime, 10½@10¾. Prunes quiet but steady with small offerings; quotations range from 6¼@10¾ for Californias, up to 30-40s, and 10@11 for Oregons, 60-30s. Apricots quiet, but prices steady, owing to the small stocks; choice, 13; extra choice, 13½@13¾; fancy, 13-¾@14. Peaches quiet but steady; choice, 7½@7¾; extra choice, 8@8½; fancy, 9⅝@9¾. Raisins firm with light offerings; loose Muscatel quoted at 5¼@6½; choice to fancy, seeded, 6¼@7½; seedless, 5@6; London layers, 1.40@1.65.

New York Money Market.

NEW YORK, Jan. 17.—Close: Prime mercantile paper, 4@4½ per cent. Sterling exchange steady with actual business in bankers' bills at 4.83 3-5@4.83 15-20 for 60-day bills, and at 4.85 9-10 for demand. Commercial bills, 4.81⅝@4.82 1-4. Bar silver, 53 7-8. Mexican dollars, 45. Government bonds steady; railroad bonds firm. Money on call steady, at 2¼@2 7-8 per cent.; ruling rate, 2⅝; closing bid, 2⅝; offered at 2 7-8. Time loans easy, with more offerings; 60 and 90 days, 3 1-4@3½; six months, 3½@3¾ per cent.

Portland Wheat Market.

PORTLAND Jan. 17.—Wheat, track prices: Club, 80@81; blue stem, 83@84; red Russian, 79; valley, 82; forty-fold, 82@83.

Treasury Statement.

WASHINGTON, Jan. 17.—At the beginning of business today the condition of the United States treasury was: Working balance in treasury, $27,906,918; in banks and in Philippine treasury, $34,135,545; total balance in general fund is $83,114,078; ordinary receipts yesterday were $1,138,150; disbursements were $1,471,121, leaving the deficit to date this fiscal year, $5,480,636, as against $36,359,463 at this time last year. These figures exclude Panama Canal and public debt transactions.

Available Grain Supply.

NEW YORK, Jan. 17.—Special cable and telegraphic communications received by Bradstreet's show the following changes in available supplies, as compared with previous account: Wheat, United States, east of Rockies, decreased 406,000; Canada, decreased 856,000; total, United States and Canada, decreased 1,062,100; afloat for and in Europe, decreased 3,100,000; total, American and European, decreased 4,162,000. Corn, United States and Canada, increased 416,000. Oats, United States and Canada, decreased 456,000.

New York General Market.

NEW YORK, Jan. 17.—Wheat—Spot, firm; net ⅝ to ⅞ higher; May closed 1.06⅝; July, 1.03⅛. Receipts, 28,400 bushels; shipments, 8173 bushels. Hops firm; State, common to choice, 1910, 22@28. Hides dull. Petroleum steady. Wool steady. Sugar—Raw, easy; Muscovado, 89 test, 3.61; centrifugal, 96 test, 3.51; molasses, 89 test, 2.76; refined, steady.

St. Louis Wool Market.

ST. LOUIS, Jan. 17.—Wool, unchanged; medium grades, combing and clothing, 22@23; light fine, 20@22; heavy fine, 15@17; tub washed, 30@33.

Liverpool Wheat Market.

LIVERPOOL, Jan. 17.—Close: Wheat, March, 7s. ½d; May, 7s. 1 1-8d. Weather milder.

SAN FRANCISCO MARKETS. FRUIT, GRAIN AND PRODUCE.

[ASSOCIATED PRESS NIGHT REPORT.]

SAN FRANCISCO, Jan. 17.—Fruits—Fancy apples, 65; common, 40.

Berries—Strawberries, 3.00@4.00.

Pears—Common, 1.00; fancy, 1.25.

Oranges—Navels, 1.50@2.25.

Mexican limes, 4.00@4.50.

Lemons—Common California, 1.50; fancy 3.00.

Tropical fruits—Bananas, 75@2.50; pineapples, 2.00@2.50.

Flour—Family extras, 5.40@5.80; bakers' extras, 5.40@5.80; Oregon and Washington, 3.00@4.25.

Wheat—Shipping, 1.47½@1.55.

Barley—Feed, 1.15@1.16¼; brewing, 1.17½@1.25.

Oats—Red, 1.10@1.32½; white, 1.47½@1.52½; black, 1.25.

Millstuffs—Middlings, 32.00@36.00; mixed feed, 25.00@26.00; rolled barley, 24.00@25.00; oatmeal, 4.25; oat groats, 4.25; rolled oats, 29.00@31.00.

Hay—Wheat, 9.00@14.00; wheat and oat, 10.00@13.00; oat, wild, 9.00@10.50; oat, tame, 9.00@12.50; alfalfa, 9.00@12.50; straw, 35@50.

Receipts—Flour, 3494; wheat, 1440; barley, 3131; oats, 3278; corn, 172, potatoes, 2728; onions, 300; hay, 198; hops, 61; hides, 1000; wine, 44,500.

Beans—Pink, 5.25@5.75; lima, 5.15@5.35; small white, 3.00@3.55; large white, 4.00@4.25.

Potatoes—Early Rose, 1.50@1.65; Oregon Burbanks, 1.85@2.00; Salinas Burbanks, 2.00@2.10; Merced sweets, 3.00@3.25.

Onions—Fancy, 1.70; common, 1.60.

Various—Green peas, 5@8; String Beans, 10@15; Egg Plant, 10@15; green peppers, 4@10; tomatoes, 75@1.25; summer squash, 1.50@2.00; garlic, 4@6; cucumbers, 75@1.00.

Butter—Fancy creamery, 35; seconds, 27; fancy dairy, 25.

Cheese—New, 16@16; Young America, 15½@16.

Eggs—Ranch, 31; store, 30.

Poultry—Live turkeys, nominal; dressed turkeys, nominal; roosters, old, 5.00@5.50, roosters, young, 6.50@9.00; broilers, small, 3.00@4.00; broilers, large, 4.00@4.50; fryers, 5.50@6.50; hens, 5.00@10.00; ducks, old, 6.00@7.00; ducks, young, 8.00@10.00; geese, 2.00@2.50; pigeons, 1.50@1.75.

Callboard Sales.

SAN FRANCISCO, Jan. 17.—Wheat, firm; no trading; cash, 1.47½@1.55. Barley, steady; May, 1.20; December, 1.14 1-8 bid, 1.15 asked; cash, 1.15@1.16¼. Corn, steady; western State, yellow, 1.24. Afternoon session: Wheat, firm, no trading. Barley, steady; May, 1.20; December, 1.14 bid, 1.15 asked.

San Francisco Dairy Market.

SAN FRANCISCO, Jan. 17.—Butter, firm; creamery, 35; seconds, 27; fancy dairy, 25. Eggs, store, 30; fancy ranch, 31. Cheese, new, 16@16½; Young Americas, 15½@16.

Drafts and Silver.

SAN FRANCISCO, Jan. 17.—Silver bars, 53 7-8; Mexican dollars, 45; drafts, sight, 5; drafts, telegraph, 11.

COLORADO SPRINGS. MINING QUOTATIONS.

[BY DIRECT WIRE TO THE TIMES.]

COLORADO SPRINGS, Jan. 17.—[Exclusive to The Times.] Following were the closing quotations on the leading mining issues handled here:

	Close— Bid.	Ask.
Acacia	4¾	5¼
Mary McK.	48	50
C. C. Cons.	2¾	2¾
C. K. & N.	18	20
Dante	4½	5
Elkton Con.	74½	75
El Paso	54	54½
Findley	—	71
Gold Dollar	13¾	13¼
Gold Sov.	3¾	3¾
Golden C.	200	300

	Close— Bid.	Ask.
Isabella	18	18½
Dr. J. Con.	9	10
Lexington	1¾	2
Moon An.	3¼	3¼
Old Gold	4¼	5
Pharm.	2¼	3
Portland	103	105
Vin. Cons.	90	90½
York	3½	4¼
Blue Bell	—	1

SALT LAKE MINES. CLOSING QUOTATIONS.

[BY DIRECT WIRE TO THE TIMES.]

SALT LAKE, Jan. 17.—[Exclusive to The Times.] Following were the closing prices on th leading mining stocks listed here:

	Close— Bid.	Ask.
Beck Tunnel	11	15
Black Jack	9	10½
Cedar T.	10	11½
Colorado	33	34
Carisa	14	—
Col. Cons.	10	12
Crown Pt.	5¼	5¼
Daly Judge	465	500
Grand Cen.	70	80
Iron Blos.	88	90
Lower M.	8	10
Little Bell	70	—
May Day	9¼	10
Mason Val.	9¾	10
New York	5	5½

	Close— Bid.	Ask.
Mt. Lake	3	5
Ohio Cop.	150	152½
Nev. Hills	240	245
Sac'to	7½	—
Seven T.	4¾	5
Silver King	200	205
Sioux Cons.	21	22
Silver S.	1½	5
Swansea	2	3
S. Col. Con.	9¾	10
Uncle Sam	45½	46
Victoria	56	60
Victor	3	4
Yankee	5	9

Free S. & H. Green Trading Stamps on all orders for beer, wines and liquors. Old Plantation Distilling Co., 108-110 South Broadway. Phones Home A1272, Main 1641.

Stocks in Producing Oil Co[mpanies]

AMERICAN CRUDE
CENTRAL OIL
MASCOT
RICE RANCH
WESTERN UNION

These stocks may at this time be bought at prices on which they [illegible] a very high rate of interest. Therefore with conditions constantly [illegible] the oil industry, they are in position to advance quite substantially. [illegible] upon application.

Joseph Ball Company
Members Los Angeles Stock Exchange.
Main 2279. Security Building.

CLEARING HOUSE BANKS

NAME	OFFICERS
Farmers & Merchants' Nat. Bank, Cor. Fourth and Main	I. W. HELLMAN, Pres. CHAS. SEYLER, Cashier
First National Bank, S. E. Cor. Second and Spring	J. M. ELLIOTT, Pres. W. T. S. HAMMOND, Cashier
Merchants' National Bank, S. E. Cor. Third and Spring	W. H. HOLLIDAY, Pres. CHAS. G. GREENE, Cashier
National Bank of California, N. E. Cor. Fourth and Spring	J. E. FISHBURN, Pres. H. S. McKEE, Cashier
Commercial National Bank of L. A., 401 S. Spring, Cor. Fourth	W. A. BONYNGE, Pres. NEWMAN ESSICK, Cashier
Central National Bank, S. E. Cor. Fourth and Broadway	S. F. ZOMBRO, Pres. J. B. GIST, Cashier
Broadway Bank and Trust Co., 308-310 S. Broadway, Broadway Bldg.	WARREN GILLELEN, Pres. A. W. REDMAN, Cashier
Citizens' National Bank, S. W. Cor. Third and Main	R. J. WATERS, Pres. WM. W. WOODS, Cashier

Savings Banks.

SECURITY SAVINGS BANK [illegible]
Resources $30,000,000.00
4 PER CENT INTEREST ON TERM DEPOSITS.
3 PER CENT ON SPECIAL (ORDINARY) [illegible]
Largest and Best Equipped Safe Deposit and Storage [illegible] West—Free Information Bureau
SECURITY BUILDING SPRING AND FIFTH [illegible]

GERMAN AMERICAN SAVINGS B[ANK]
THE BANK WITH THE EFFICIENT SERVICE
SPRING AND FOURTH STS.

LOS ANGELES TRUST & SAVINGS [BANK]
SIXTH & MAIN STS. INTEREST [illegible]

Trust Companies

Title Guarantee and Trust Co[mpany]
Southeast Corner Broadway and Franklin, Los Angeles
CAPITAL $500,000 SURPLUS $[illegible]
Under supervision of Insurance Commissioner and Bank [illegible]
Issues Certificates of Title and Policies of Title Insurance.
Handles Escrows with promptness and efficiency.
Acts in all Trust capacities.

Merchants Bank and Trust C[o.]
Paid Up Capital $250,000 209-11 So. B[roadway]
Surplus Over - $200,000
Transacts a General Banking and Trust Business.
Branch 2456 South Hoover St.

Title Insurance and Trust Co[mpany]
Issues Policies of Title Insurance and Certificates of Title. [illegible] the COMBINED ASSETS of All Other Title Companies [illegible]

Provident Mutual Building, Loan A[ssociation]
Pays 5 Per Cent on Pass Book Deposit. 6 Per C[ent] [illegible] Year term. No Unnecessary Withdrawal Notice.
Consolidated Realty Bldg. Cor. [illegible]

New York Curb Stocks.

[Special Service to The Times, by E. F. Hutton & Co., Members New York Stock Exchange, No. 118 West Fourth street, Los Angeles.]

NEW YORK, Jan. 17.—The situation was quiet on the curb today until near the close, when an active market developed. Giroux was weak. Chino developed strength toward the close. The silver issues were in demand. Look for higher prices. The Boston copper market continues to be a small trading affair, and confined largely to the room. Prices on the whole are unchanged, although a slightly stronger tone prevails. Other departments are strong in spots, the investment demand being most noticeable in Mass. Gas, which sold 93½. The following were the closing bid and asked quotations:

	Close— Bid.	Ask.
Am. Tob.	420	422
Braden	4⅛	4⅝
British Col.	6½	6¾
Butte Coal.	18	19
Chi. Subway	3¾	4
Chino	21⅝	22
Con. Ariz.	1⅜	1¼
Dolores	5	6
Davis Daly	1 7-16	1½
El Rayo	3	4
Ely Central	6	7
First Nat'l	1⅜	2
Giroux	6 7-16	6 9-16
Daisy	7	8
Florence	1⅜	1½
Greene Can.	6½	6¾
Gug. Explo.	195	200
Inspiration	8 7-16	8½
Inter Rub.	34⅝	35
Kerr Lake	6⅞	6 15-16
La Rose	4½	4 9-16
Miami	19¼	19½
M. of A.	5	5 15-16
Mont. Shos.	6	12
Nipissing	10¾	10⅞
Ohio	1½	1 9-16
Ray Cen.	1 15-16	2 1-16
Ray Cons.	17⅞	18⅛
San Toy	22	30
Standard M.	14	17
Do. pfd	40	52
Standard O.	630	635
Sup. & Pgh.	13¾	14¼

	Close— Bid.	Ask.
Tribullion	7-16	9-16
United Cop.	4½	5
Do. pfd	8	25
Uni Rico	1	3
Yukon	3¾	3 15-16
Comb. F.	16	17
Jumbo Ex.	25	27
Nev. Utah	¾	15-16
Mason Val.	9¾	10
Ely Cons.	20	22
Belmont	5⅞	5¾
Nev. Hills	2 7-16	2½
Maya	80	82
June	20	22
Palmer	150	175
Keystone	3¼	3½
S. Utah	73	80
Colorado	30	32
Tuolumne	4½	4⅝
Gfld. B.	8	12
Soo	20	25
Tonopah	9½	9¾
Bohemia	3¼	3½
Boston Ely	80	81
Calaveras	3½	3¾
Cactus	20	21
Chief Cons.	1⅜	1½
Corbin	4	4½
Live Oak	22	23½
Oneco	2	2¼
S. Lake	6⅞	7
Hancock	21¾	22
Helvetia	1	1¼

OIL STOCK QUOTATIONS. SAN FRANCISCO CLOSING PRICES.

[BY DIRECT WIRE TO THE TIMES.]

SAN FRANCISCO, Jan. 17.—[Exclusive to The Times.] Closing quotations and today's sales on the California Stock and Oil Exchange were as follows:

	Close— Bid.	Ask.
Amy	85	—
Alma	—	95
Cal. Beab'd.	—	25
Apollo	—	40
A. Oil T. C.	45	45½
Brookshire	—	130
Caribou	137½	140
Coal. Cen.	—	40
Claremont	110	—
C. Mohawk	100	105
Coal. Nat'l	22	24
Con. Mid.	—	60
Creceeus	—	90
Dabney	10	—
Deluxe	120	130
Dominion	—	30
Empire	—	250
Enos	60	70
Fulton	—	125
Gypsy	—	45
Ill. Crude	18	20
M. Nat'l	—	30
M. "36"	—	210
Mascot	200	300
Lucile	—	20
McKit.	15	20

	Close— Bid.	Ask.
Monte C.	235	240
Nevada Co.	10	—
Nev. Mid.	15	30
New Penn.	40	50
Occidental	15	—
Paraffine	—	75
Peerless	—	650
Piedmont	—	30
Pinal	402½	600
Pac. States	—	20
Palmer	162½	165
P. Union	62	—
Premier	73	74
Republic	—	47
Saner D.	—	135
Section	800	—
Shawmut	—	90
Silver Tip	120	200
S. W. & B.	31	35
Sterling	200	225
Turner	100	105
United Oil	76	—
Wolverine	20	—
W. K. Oil	260	275
Yellowstone	—	20
Strg. Ctfs.	34	—

SALES — Morning session: 200 Consolidated Midway at 18; 100 Claremont at 1.10; 400 Monte Cristo at 2.40; 400 Palmer at 1.65; 200 do. at 1.62½; 200 do. at 1.65; 800 do. at 1.65.

SALES—Afternoon session: 1000 Palmer at 1.62½; 400 Palmer Union at 65; 200 Premier at 74.

If You Want to Go East C. Haydock. Agent Illinois Central R.R., 118 West Sixth.

WM. R. STAATS [CO.]
MUNICIPAL AND CO[RPORATION]
BONDS
EXECUTE COMMISSION [ORDERS] IN LISTED SEC[URITIES]
LOS ANGELES

3% Check[ing] Account[s]
The Southern T[rust]
114 West Fourth

American Savings
$2.00 & UP PER YEAR SAFE DEPOSIT BOXES. FOUR PER CENT PAID ON SAVINGS ACCOUNTS.
N. E. Cor. Spring and [illegible]

Snowball-Su[illegible]
INVESTMENT [illegible] BUY CENTRAL [illegible]
Members Los Angeles [illegible]
204-205 I. W. Hellman [illegible]
[illegible] E. Colorado St. [illegible]

6% INTEREST
[illegible]

Equitable Sa[vings]
First and [illegible]

Big Shoe S[ale]
Special Bargain [illegible]
Basement Today [illegible]
MAMMOTH [illegible]

Business:

THE WEATHER.

[U.] S. WEATHER BUREAU, Los Angeles, Jan. 17.—[Reported by A. [illegible], Local Forecaster.] At 5 o'clock the barometer registered 30.14; at 5 p.m., [illegible]. Thermometer for the corresponding hours [illegible] deg. and 59 deg. Relative humidity, [illegible] per cent.; 5 p.m., 52 per cent. Wind, [illegible], northeast, velocity 6 miles; 5 p.m., [illegible] velocity 4 miles. Highest temperature [illegible] deg.; lowest, 44 deg. Rainfall for season [illegible] inches. Barometer reduced to sea level.

[EAST]ERN TEMPERATURES. — Boston, 30; Washington, 36; Pittsburgh, 34; Chicago, [illegible]; St. Louis, 38; Cleveland, 36; Los Angeles, [illegible]; New York, 30; Buffalo, 14; Cincinnati, 30; [illegible], 18; Kansas City, 22; Jacksonville, 52; [illegible].

WEATHER CONDITIONS.—The storm approaching the North Pacific States Monday [illegible] is now central over British Columbia, [illegible] moving east over the British possessions. It has caused light rain in Northern Oregon and Western Washington, but [illegible] it has had little or no effect on the [illegible] in the United States. Fair weather [illegible] over most of the Pacific Slope, with [illegible] Southern California and the San Joaquin Valley. Local snow flurries are reported [illegible] lake region, Minnesota and South Dakota. Elsewhere east of the Rocky Mountains [no pre]cipitation of consequence has occurred. [Indic]ations are for fair weather in Los Angeles and vicinity tonight and Wednesday, [with] light frost in low and exposed places Wednesday morning.

FORECASTS. — Los Angeles and vicinity: [Fair] tonight and Wednesday; frost in exposed places Wednesday morning; light, variable winds.

[Pas]adena, Redlands, Riverside and San Bernardino: Fair tonight and Wednesday; frost [in exp]osed places Wednesday morning.

[South] of the Tehachepi: Fair tonight and Wednesday.

SAN FRANCISCO, Jan. 17.—Forecast:

San Francisco and vicinity: Occasional showers Wednesday; moderate south wind.

Santa Clara Valley: Showers Wednesday; light south wind.

Sacramento Valley: Showers Wednesday; light south wind.

San Joaquin Valley: Fair Wednesday; frost [in the] morning; light east wind.

[South]ern California: Fair Wednesday; light frost, the morning in the interior; light north wind.

[Nevada]: Colder and fair Wednesday and [illegible].

[YUM]A (Ariz.) Jan. 17.—[Exclusive Dispatch to The Times from U. S. Reclamation Service.] Gauge [reading] Colorado River, 15.55 feet.

SHIPPING.

[PORT] SAN PEDRO, LOS ANGELES.

ARRIVED—TUESDAY, JAN. 17.

[illegible] Yale, Capt. McFarland, from San [Francisco]. [illegible] Roanoke, Capt. Dunham, from [Portland], via San Francisco. [illegible] Home City, Capt. Hansen, six days [from] [illegible], via San Francisco. [illegible] Vanguard, Capt. Odlund, three days [from] [illegible], via San Francisco. [illegible] Hornet, Capt. Marzen, from Willapa. [illegible] Fifield, Capt. Jensen, from Bandon.

SAILED—TUESDAY, JAN. 17.

[illegible] Roanoke, Capt. Dunham, for San [Francisco]. [illegible] Harvard, Capt. Jepsen, for San [Francisco]. [illegible] Governor, Capt. Thomas, for San [Francisco]. [illegible] National City, Capt. Swanson, for [illegible] via San Francisco. [illegible] Bagnaw, Capt. Walvig, for Redondo. [illegible] Hornet, Capt. Marzen, for San [Francisco]. [illegible] Hoper, Capt. Hagner, for Willapa [illegible] in ballast. [illegible] Capt. Self, for Eureka, via [illegible]. [illegible] San Pedro, Capt. Bendixon, for Redondo.

IN PORT.

[illegible] Yale, Pac. Nav. Co. wharf. [illegible] S. P. slip. [illegible] City, S. P. slip. [illegible] Consol. L. Co. wharf. [illegible] Fifield, E. K. Wood. [illegible] S. P. wharf. [illegible] Consolidated L. Co. wharf. [illegible] S. P. L. Co. wharf. [illegible] South, Cal. L. Co. wharf. [illegible] Harbor, Salt Lake wharf. [illegible] Nat. L. Co. wharf. [illegible] Nat. L. Co. wharf. William H. Murphy, Pac. L. Co. [illegible] S. P. slip. [illegible] S. P. wharf. [illegible] outer harbor. [illegible] J. Campbell, Crescent wharf. [illegible] J. Olson, Consol. L. Co. [illegible] Kerckhoff-Cuzner wharf. [illegible] E. K. Wood wharf. [illegible] outer harbor. [illegible] S. P. slip. [illegible] Cyrus, S. P. slip. [illegible] E. K. Wood wharf. [illegible] E. K. Wood wharf.

[SAIL]—WEDNESDAY, JAN. 18.

[illegible] Yale, Capt. McFarland, for San [Francisco]. [illegible] Governor, Capt. Thomas, for Seattle, [via] Long Beach and San Francisco. [illegible] Roanoke, Capt. Dunham, for [Portland], via San Francisco. [illegible] Vanguard, for Portland. [illegible] Capt. Ranier, for Columbia River, via San Francisco. [illegible] Ozone, Capt. Nyman, for Coos [Bay]. [illegible] King Cyrus, Capt. Rosendahl, for [illegible].

THURSDAY, JAN. 19.

[illegible] Capt. Kidston, for Portland, [via] San Francisco. [illegible] Capt. Hamma, for San [Francisco]. [illegible] William H. Murphy, Capt. Corning, [illegible]. [illegible] Amelia, Capt. Weber, for Eureka.

[ON THE] WAY TO THIS PORT.

[illegible] from Columbia River, via [illegible]. [illegible] J. B. Stetson, from Columbia River. [illegible] Queen, from Seattle, via San [Francisco]. [illegible] Redondo, [illegible] from Gray's Harbor, via [illegible]. [illegible] S. Higgins, from Fort [Bragg]. [illegible] San Francisco. [illegible] Butler, from Columbia River. [illegible] Beaver, from Portland, via San [Francisco]. [illegible] from South Bend, via San [Francisco]. [illegible] from Everett. [illegible] from Aberdeen. [illegible] from Bellingham. [illegible] from Aberdeen. [illegible] from Portland. [illegible] from Columbia River. [illegible] from Umpqua River. [illegible] from Umpqua River. [illegible] from Umpqua River.

[FROM] FOREIGN PORTS.

[illegible] steamer Mathilda, from Antofagasta. [illegible] Hamburg, via [illegible]. [illegible] Strathberg, Capt. McKenzie, [illegible]. [illegible] Castle, on way from [illegible]. [illegible] St. George, at Antwerp. [illegible] Ivanhoe, at Antwerp, loading.

[TIDE] TABLE FOR SAN PEDRO.

	High.		Low.	
Jan. 18	6:15 a.m.	5:35 p.m.	[illegible]	[illegible]
[illegible]	[illegible]	[illegible]	[illegible]	[illegible]

[Port] Items.

[illegible] Company's steamship [illegible] San Francisco with passengers and the Harvard departed. [illegible] City, Capt. Hansen, arrived [illegible] Portland, via San [Francisco] [illegible] and $25,000 feet [illegible]. [illegible] Capt. Marzen, arrived [illegible] Harbor with 750,000 [feet] [illegible] to the Consolidated [illegible]. [illegible] Company's [illegible] Dunham, arrived [illegible] schedule and, after [illegible] freight, cleared for [illegible]. [illegible] Capt. Walvig, completed [illegible] of a part cargo of lumber [illegible] for Redondo Beach [illegible]. [illegible] Capt. Odlund, arrived [illegible] 250,000 [illegible] slip. [illegible] is scheduled [illegible] with re[illegible].

...ing Oil Company
...AN CRUDE
...L OIL
...NCH
...N UNION
...at prices on which they are now ... with conditions constantly ... vance quite substantially. ...
...il Company
...e Stock Exchange.
... Building.

...OUSE BANKS

...Banks.

...TY ...ANK
The Oldest ... Largest in ... Southwest
...0,000,000.00
...DEPOSITS.
...SPECIAL (ORDINARY) DEP...
...osit and Storage Department ...
SPRING AND FIFTH STS.

...N SAVINGS BA...
WITH THE ... SERVICE ... FOURTH STS.

...ST & SAVINGS ...

...ompanies
...d Trust Comp...
...and Franklin, Los Angeles.
SURPLUS $445,000
...missioner and Bank Supe...
...icies of Title Insurance.
...and efficiency.

...k and Trust C...
209-11 So. Broad...
...ing and Trust Business.

...d Trust Comp...
...Certificates of Title. ...

...ding, Loan Asso...
...Deposit. 6 Per C...
Withdrawal Notice.
...ulty Bldg. Cor. Sixth ...

WM. R. STAATS ...
MUNICIPAL AND CORPO...
BOND...
EXECUTE COMMISSION ... IN LISTED SECURIT...
LOS ANGELES.

3% Check... Accou...
The Southern Tru...
114 West Fourth ...

American Savings ...
$2.00 & UP PER YEAR ...
SAFE DEPOSIT BOXES ...
FOUR PER CENT. ...
PAID ON SAVINGS ...
...OUNTS
...N. E. Cor. Spring and ...

Snowball-Sulliva...
INVESTMENT SECUR...
BUY CENTRAL OIL ...

6% INTEREST ... BY THE ...
State Mutual ... Building ... Association ...

Interest Compounded ... Savings Accounts ...
Equitable SA...
First and Spring ...

Big Shoe Sa...
Special Bargain Tables ...
Basement Today and T...
MAMMOTH SHOE ...
519 South Broadway ...

Business: Mines and Stocks.

THE WEATHER.

...OFFICE U. S. WEATHER BUREAU, Los Angeles, Jan. 17.—[Reported by A. ... Local Forecaster.] At 5 o'clock ... the barometer registered 30.14; at 5 p.m., ... Thermometer for the corresponding hours ... 48 deg. and 59 deg. Relative humidity, ... 5 a.m., 51 per cent.; 5 p.m., ... Wind, 5 a.m., ... velocity 4 miles; 5 p.m., ... velocity 4 miles. Highest temperature, ... 60 deg.; lowest, 46 deg. Rainfall for season ... inches. Barometer reduced to sea level.

...TEMPERATURES.—Boston, 10; ... Pittsburgh, 14; Chicago, ...; St. Louis, 22; Cleveland, 14; Los Angeles, ...; New York, 22; Buffalo, 14; Cincinnati, 20; ...; Kansas City, 22; Jacksonville, 52; ...

...CONDITIONS.—The storm ap... the North Pacific States Monday ... is now central over British Columbia, ... moving east over the British pos... It has caused light rain in North... Oregon and Western Washington, but ... it has had little or no effect on the ... in the United States. Fair weather ... over most of the Pacific Slope, with ... Southern California and the San Joa... Light snow flurries are reported ... Idaho region, Montana and South Da... ...of the Rocky Mountains ... of consequence has occurred. ... for fair weather in Los ... and vicinity tonight and Wednesday, ... frost in low and exposed places ... morning.

...CAST.—Los Angeles and vicinity: ... Wednesday; frost in exposed ... Wednesday morning; light, variable ...

...Redlands, Riverside and San Ber... ...tonight and Wednesday; frost ... Wednesday morning.

...south of the Tehachapi: Fair to... and Wednesday.

...Francisco, Jan. 17.—Forecast: ... San Francisco and vicinity: Occasional show... ...; moderate south wind.

...Clara Valley: Showers Wednesday; ... south wind.

...Joaquin Valley: Showers Wednesday; ...

...Joaquin Valley: Fair Wednesday; frost ... light east wind.

...California: Fair Wednesday; light ... the morning in the interior; light north ...

...Cloudy and fair Wednesday and ...

...Jan. 17.—[Exclusive Dispatch ... U. S. Reclamation Service.] Gauge ... River, 3.85 feet.

SHIPPING.

...SAN PEDRO, LOS ANGELES.

...ARRIVED—TUESDAY, JAN. 17.

...Capt. McFarland, from San ... tonight for San Diego, carrying 400,000 feet of lumber.

The steamer Fifield arrived today from Bandon. She will discharge 350,000 feet of lumber for the E. K. Wood Lumber Company and clear for Redondo Beach with the remainder.

REDONDO BEACH.

ARRIVED—TUESDAY, JAN. 17.

Steamer Santa Barbara, Capt. Zaddart, from San Pedro.

SAILED—TUESDAY, JAN. 17.

Steamer George Loomis, Capt. Smith, for Point Richmond.

IN PORT.

Oil barge Monterey.
Steamer Vanguard.
Steamer James S. Higgins.
Tug Navigator.
Tug Redondo.
Steamer Santa Barbara.

LOADING FOR THIS PORT.

British steamer Earl of Forfar, Muroran.
British steamer Beckenham, Tasmania.
Steamer City of Puebla, Seattle.
Steamer President, San Francisco.

SCHEDULE OF ARRIVALS AND DEPARTURES OF PASSENGER VESSELS.

WEDNESDAY, Jan. 18.—Steamship Governor, from San Diego, en route to Puget Sound.

FRIDAY, Jan. 20.—Steamship Queen, from Seattle, en route to San Diego.

SUNDAY, Jan. 22.—Steamship Queen, from San Diego, en route to Seattle.

PORT ITEMS.

The Standard Oil Company's steamer George Loomis discharged 6000 barrels of distillate and sailed for Point Richmond.

The Associated Oil Company's barge Monterey has 17,000 barrels of crude oil.

The steamer Santa Barbara has 150,000 feet of lumber for Montgomery & Mullen.

SAN FRANCISCO, Jan. 17.—Arrived: Nebraskan, San Diego.

Sailed: Beaver, San Pedro.

Shares and Money.

TOP LEVEL FOR ACTIVE STOCKS.

BROAD AND STEADY DEMAND PUTS PRICES UP.

General Tone of Market Denotes Powerful Financial Factors Are Encouraging Upward Trend—Canadian Pacific Feature—Harriman and Hill Issues Move.

[ASSOCIATED PRESS NIGHT REPORT.]

NEW YORK, Jan. 17.—Trading on the stock exchange today began with a broad and active demand, which soon placed the list as a whole at the top level for the present movement, with gains almost equally distributed among railway and industrial issues. The general tone of the market denoted that some of the more powerful financial factors were encouraging the movement by tacit consent at least. The strength of Canadian Pacific was again a notable feature, London advancing the stock by about 2 points before our opening, and the rise continuing here to 210⅛, establishing a new high record with a gain of over 3 points. Harriman and Hill issues shared in the movement of the day. United States Steel, other industrial issues and the utility stocks had a share in the day's operations. Business in bond was much larger than for any previous day in months. Total sales, par value, $5,485,000. Government bonds advanced ¼ per cent. on call.

NEW YORK STOCKS.
CLOSING PRICES—ACTUAL SALES.

[Furnished by Logan & Bryan, Members New York and Boston Stock Exchanges, Bradbury building.]

NEW YORK, Jan. 17.—[Exclusive to The Times.] Following were the closing prices, sales and high and low quotations today:

Sales.		High.	Low.	—Close— Bid.	Ask.
600	Atlantic C. L.	120	118½	120	120½
600	Allis Chalmers	8	8	8¼	8½
.....	Allis Chal. pfd.	.....	.....	25½	30
9,200	Amalg. Copper	65	63⅞	65	65⅛
.....	Am. Agr. Chem.	47½	46½	47½	47½
.....	Am. Agr. C. pfd.	.....	.....	100	.....
600	Am. Car & Fdy.	53¾	53½	53¾	53¾
.....	Am. C. & F. pfd.	.....	.....	117	119
100	Am. Can Co.	9½	9½	9	9½
200	Am. Can Co. pfd.	78½	78⅛	78½	78¾
1,600	Am. Beet Sugar	41½	40⅞	41⅛	41½
.....	Am. B. Sugar pfd.	.....	.....	93	95
700	Am. Cotton Oil	59	58½	59	59¼
.....	Am. Cot. Oil pfd.	.....	.....	103	108
300	Am. Ice Securities	18	17¾	17⅞	18
.....	Am. Express	.....	.....	220	250
200	Am. Hide & L.	4	4	4	4½
200	Am. H. & L. pfd.	22	22	21½	22¼
.....	Am. Linseed	.....	.....	10½	11½
300	Am. Linseed pfd.	29¾	29⅜	29½	30½
300	Am. Locomotive	40⅛	40	40	41
.....	Am. Loco. pfd.	.....	.....	110	111
300	Am. Steel Fdy.	45½	45	45	46
10,500	Am. S. & R. Co.	77½	77⅛	77	77¼
300	Am. S. & R. pfd.	104½	104½	104½	104¾
300	Am. Sugar	116½	115½	114	116½
.....	Am. Sugar pfd.	.....	.....	.....	.....
4,700	Am. Tel. & Tel.	143¾	142⅜	143½	143⅝
1,500	Am. Tob. pfd.	94½	94⅛	93½	94
400	Am. Woolen	31½	31	31	31⅜
100	Am. Woolen pfd.	93	93	92½	93½
.....	Anaconda	39⅝	39⅜	39⅜	39¾
11,600	A. T. & S. F.	104⅜	103	104⅛	104¼
400	A. T. & S. F. pfd.	102¾	102½	102¼	102⅞
1,200	Balt. & Ohio	107¾	107½	107⅜	108
.....	B. & O. pfd.	.....	.....	90	91
300	Bethlehem Steel	30⅝	30⅜	30½	30⅝
.....	Beth. Steel pfd.	.....	.....	59½	60
9,500	Brooklyn R. T.	78	77½	77⅝	77⅞
3,000	Canadian Pacific	210⅛	208	210⅛	210⅛
10,600	C. & O.	84¾	83	84½	84⅝
2,200	Central Leather	29	28½	29	29⅛
200	Central L. pfd.	102⅝	102	101½	102
.....	Chicago & Alton	.....	.....	25	30
.....	C. & A. pfd.	.....	.....	52	54
400	C. & G. W.	23½	23½	23⅜	23⅛
300	C. & G. W. pfd.	47⅛	47	47¼	47⅜
3,100	C. & N. W.	145¾	143	145	145½
.....	C. & N. W. pfd.	.....	.....	199	210
4,800	C. M. & St. P.	126¾	125⅛	126⅛	126⅝
.....	Do. pfd	.....	.....	149½	151
100	C. C. C. & St. L.	65½	65½	65½	66
.....	Do. pfd	.....	.....	97½	100
400	Colo. Fuel & Iron	33	32⅝	33	33⅛
.....	C. F. & I. pfd.	.....	.....	110½	117
.....	C. H. C. & I.	.....	.....	3	4
.....	Colo. Southern	59½	59	59½	60
600	Colo. So. 1st pfd.	.....	.....	76	76½
.....	Colo. So. 2nd pfd.	.....	.....	73½	74½
10,400	Consolidated Gas.	142⅞	140⅝	142½	142⅝
200	Corn Products	14½	14	14½	14½
.....	Do. pfd	.....	.....	77	79
300	Del. & Hudson	168½	167⅝	168⅛	168½
.....	D. L. & W.	.....	.....	520	545
300	D. & R. G.	30⅝	30⅜	30⅜	30⅝
.....	D. & R. G. pfd.	.....	.....	70	71
.....	Distilling Sec.	.....	.....	32	32⅝
700	D. S. S. & A.	12¾	12½	12½	13
1,000	D. S. S. & A. pfd.	24½	24	24	25
3,700	Erie	28⅝	28	28⅜	28½
500	Erie 1st pfd.	47⅛	47	47¼	47⅜
200	Erie 2nd pfd.	36	36	35	36½
200	General Electric	152	151¾	151¾	152½
2,100	Gt. Northern pfd.	125½	125⅛	125⅜	125½
900	Gt. No. Ore Ctfs.	58½	58	58½	58⅝
600	Illinois Central	135¾	135½	135⅛	135⅜
500	Int'l Harv. Co.	113½	113⅛	113½	114
200	Int'l Harv. pfd.	123½	123½	123⅛	124
.....	Int'l Paper	.....	.....	12⅛	12
300	Int'l Paper pfd.	54⅝	54⅝	54	54½
1,100	Int'l Pump	41½	41⅛	41⅛	41½
.....	Int'l Pump pfd.	.....	.....	85	88
200	Iowa Central	18¾	18⅝	18	18¾
200	Iowa Central pfd.	33½	33	33⅜	33½
200	K. C. Southern	33½	33⅛	33½	33⅝
100	K. C. So. pfd.	66	66	65	66
1,900	L. & N.	147⅝	146½	147⅜	148
300	Laclede Gas com.	112⅝	111⅜	111⅛	112⅝
.....	Manhattan	.....	.....	136	142
300	Inter-Met.	19⅞	19⅝	19⅝	19¾
1,700	Inter-Met. pfd.	54⅝	54	54	54⅛
100	Mex. Central Ctfs.	27½	27	27	27½
.....	Mex. C. 1st pfd.	.....	.....	69	72
.....	Mackay	.....	.....	91½	92
.....	Mackay pfd	.....	.....	74⅝	75½
400	Minn. & St. L.	26⅜	26	26	27
.....	Do. 1st pfd.	.....	.....	45	50
2,700	M. St. P. & S.S.M.	140	138⅝	139⅛	139
.....	Do. pfd	.....	.....	149½	150
700	M. K. & Texas	33⅛	33	33	33¼
.....	M. K. & T. pfd.	.....	.....	63½	65
2,100	Missouri Pacific	50⅝	49⅜	50	50⅛
1,200	National Lead	55⅛	55⅛	55	55⅛
.....	Nat'l Lead pfd.	.....	.....	106½	108½
300	Nat'l Biscuit	117½	117	117⅛	118⅛
.....	Nat'l Biscuit pfd.	.....	.....	124	128
1,900	Nevada Con.	19	18⅜	18⅝	19
.....	N. Y. Air Brake	.....	.....	70½	78½
4,800	N. Y. Central	111⅛	110¼	111⅛	111¼
.....	N. Y. C. & St. L.	.....	.....	64	68
.....	Do. 1st pfd.	.....	.....	104	110
.....	Do. 2nd pfd.	.....	.....	87	93
400	N. Y., Ont. & W.	42½	42	42⅛	42⅝
20,600	Norfolk & W.	105⅝	104½	105⅛	105⅝
.....	N. & W. pfd.	.....	.....	90	90⅛
100	North American	66	66	66⅛	66⅛
3,800	Northern Pacific	118⅝	117⅛	118⅛	118¼
.....	Omaha	.....	.....	135	145
.....	Omaha pfd	.....	.....	150	165
200	Pacific Mail	27⅝	27⅝	27⅛	28
4,300	Pac. Tel. & Tel.	50	47	49⅛	49⅛
.....	Pac. T. & T. pfd.	.....	.....	90	99½
7,800	Penn. R. R. Co.	127⅝	126⅞	127⅛	127⅝
600	People's Gas	108⅛	107½	108⅛	108⅜
.....	Pitts. Coal	.....	.....	18	19½
.....	Pitts. Coal pfd.	.....	.....	68½	69
300	Pressed Steel Car	32⅛	32⅛	32	32⅛
300	P. Steel Car pfd.	94⅝	94½	94½	94⅝
.....	Pacific Coast	.....	.....	100	105
5,300	P. C. C. & St. L.	100	97⅝	99½	99⅝
.....	Do. pfd	.....	.....	[illegible]	[illegible]
.....	Ry. Steel Springs	.....	.....	31	35
.....	Ry. Steel S. pfd.	.....	.....	93	96
107,600	Reading	156⅝	155⅞	156⅜	156½
200	Reading 1st pfd.	90⅛	90⅛	90⅛	91
100	Reading 2nd pfd.	97	97	96½	97½
1,000	Republic I. & S.	32⅝	32⅛	32⅝	33
300	R. I. & S. pfd.	94½	94	94½	95
12,800	Rock Island	32⅝	32	32½	32⅝
2,000	Rock Island pfd.	62⅝	62	62⅛	62⅝
100	Sloss S. S. & I.	51½	51½	51	52
.....	S. S. S. & I. pfd.	.....	.....	.....	112½
.....	St. L. & S.F. 1st pfd	.....	.....	62	67
1,200	Do. 2nd pfd.	42½	42⅛	42	42½
1,000	St. L. & S. W.	26½	25⅝	26⅛	26⅝
400	Do. pfd	63½	62	63½	64
8,400	Southern Pacific	117⅞	116¾	117⅜	117½
13,800	Southern Railway	25⅝	27⅛	25½	25⅝
4,200	Southern Ry. pfd.	64⅝	63⅜	64½	64⅝
100	Third Ave. Ry.	11	11	11	11⅛
700	Tenn. Copper	34⅛	33½	34	34¼
200	Texas Pacific	26⅛	26⅛	26½	26⅝
300	T., St. L. & W.	22⅝	22⅛	22⅛	22½
300	Do. pfd	53⅝	53½	53½	53⅝
1,155	Twin City R. T.	110½	109⅝	110½	110⅝
.....	U. B. & P. Co.	.....	.....	12⅝	13
.....	U. B. & P. pfd.	.....	.....	54	56½
70,500	Union Pacific	176⅝	175⅜	176⅜	176½
2,000	U. P. pfd.	93½	93	93	93⅛
1,000	Utah Copper	46	45⅝	46	46⅛
100	U. R. R. of S. F.	42⅝	42⅝	42	42½
400	Do. pfd	66½	65⅝	66	66⅝
.....	U. S. C. Iron Pipe	.....	.....	14⅝	17
200	U. S. C. I. P. pfd.	50	50	49½	51⅝
.....	U. S. Express	.....	.....	98	105
.....	U. S. Marine Co.	.....	.....	4½	5
.....	U. S. Marine pfd.	.....	.....	15½	16
.....	U. S. R. & Cons.	.....	.....	68⅝	69⅝
.....	U. S. R. & R. Co.	.....	.....	4	5
.....	U. S. R. & R. pfd.	.....	.....	11½	17
.....	U. S. Rubber	.....	.....	36⅛	37½
200	U. S. R. 1st pfd.	110⅛	110⅛	109⅝	110½
.....	U. S. R. 2nd pfd.	.....	.....	68	74
110,000	U. S. Steel Cor.	78⅝	78⅛	78	78⅛
400	U. S. Steel pfd.	118⅜	118⅛	118⅛	118½
2,400	Va. Car. Chem.	64⅝	64	64½	64⅝
100	Va. Car. C. pfd.	124½	124½	123½	124½
200	Wabash	16	16	16⅛	16½
900	Wabash pfd	35	34⅝	35	35¼
.....	Wells-Fargo Ex.	.....	.....	147	155
200	Western Union	74⅝	74½	74	74⅝
200	Westinghouse	67	67	66⅝	67½
.....	Do. 1st pfd.	.....	.....	116	118½
300	Western Md. com.	51½	51	51	51½
.....	Western Md. pfd.	.....	.....	75½	76
500	W. & L. E.	5⅛	4⅞	5⅛	5⅛
200	Do. 1st pfd.	14½	14	13½	14½
600	Do. 2nd pfd.	7⅛	6½	7	7½
600	Wisconsin Central	62⅝	62	62½	63⅜
26,000	Lehigh Valley	178⅞	176½	178⅜	178½
4,100	Goldfield Cons.	6⅜	6⅛	6⅜	6⅜
.....	Jersey Central	.....	.....	260	280

Total sales—629,400 shares.

Money opened at 2¾ per cent.; highest, 3 per cent.; lowest, 2½ per cent.; last loan, 2¾ per cent.; closed, 2¾@3 per cent.; ruling rate, 2¾ per cent.

New York Bond List.

[Furnished by Logan & Bryan, Members New York and Boston Stock Exchange, Bradbury building.]

NEW YORK, Jan. 17.—Following were the closing quotations on the bonds:

	Bid.	Asked.
Armour 4½s	92⅝	93
Amer. Tel. & Tel. Conv. 4s	106⅝	106⅞
American Tob. 4s	82½	82⅞
American Tob. 6s	105	105½
Atchison Gen. 4s	99⅛	99⅜
Atchison Conv. 4s	106	107
Atchison Adj. 4s stamped	91⅝	92
Atchison Conv. 5s	108½	109⅛
Atl. Coast Line Cons. 4s	94⅛	94⅜
Atl. C. L. "L. & N. C." 4s	92½	93⅛
Balt. & Ohio 3½s	92⅝	93
Balt. & Ohio 4s	97⅝	98⅛
Brooklyn Rap. Transit 4s	83⅛	83*
Can. So. 1st 5s Extended	103	103½
C. & O. 4½s	101½	101⅞
C. B. & Q. Joint 4s	95⅝	96
C. B. & Q. Ill. 4s	100	100⅛
C. B. & Q. Gen. 4s	97⅛	97⅝
Cent. Pac. 1st 4s	96⅝	97
Chi. & East Ill. 4s	.....	82½
Chi., R. I. & P. Ref. 4s	89⅝	89⅞
Chi., R. I. & P. C. T. 4s	73⅝	74
Colo. & So. 1st 4s	96	96½
Denver & Rio Grande 4s	93*	94⅛
Del. & Hudson Conv. 4s	98½	98⅞
Erie 1st Cons. P. L. 4s	84⅞	85⅛
Int. Met. 4½s	79⅛	79⅝
Japanese 4s	90	90⅛
Japanese 1st 4½s	95	95⅛
Japanese 2nd 4½s	95	95⅛
L. & N. Uni. 4s	98⅛	98⅝
Mo., Kan. & Tex. 4½s	85	85⅞
Mo. Pac. 4s	77	77½
N. Y. Cent. 3½s	89⅝	90
N. Y. Cent. L. S. 3½s	80	80⅛
N. Y. Cent. 4s	93⅛	94
N. Y. City 4½s of 1957	106⅛	107
Norfolk & Western 4s	98⅝	99
Norfolk & West. Conv. 4s	102	102⅝
N. Y., Ont. & W. 4s	.....	96
No. Pac. P. L. 4s	100	100⅛
No. Pac. 3s	70⅛	70⅜
Oregon Short Line 4s	92⅜	93⅛
Oregon Ry & Nav. 4s	96	96⅛
Penn. Ry. 4s of 1948	103½	104
Philippine Ry. 4s	88	89
Reading Gen. 4s	98	98⅛
Republic of Cuba 5s	107⅛	.....
So. Pac. 1st Ref. 4s	94⅛	95
So. Pac. Col. 4s	91	91⅛
Southern Ry. 5s	107⅝	108
St. L. & S. F. Ref. 4s	81⅛	81⅜
Union Pac. 1st 4s	98⅜	98⅝
Union Pac. Conv. 4s	105	105⅛
Union Pac. Ref. 4s	97	97⅛
United States Steel, S. F. 4s	104	104⅛
United States 2s reg.	100⅝	100⅞
United States 2s coup.	100⅝	101½
United States 3s reg.	102	102½
United States 3s coup.	102	102⅞
United States 4s reg.	115⅛	116½
United States 4s coup.	115⅛	116½
United Railway, S. F. 4s	70⅛	.....
United Railway, St. L. 4s	.....	81⅛
Wabash 1st 4s	84⅛	85
Western Union 4½s	95	95⅛
Westinghouse Conv. 5s	91⅛	92⅛
Western Pac. 5s	92⅛	92
Wis. Cent. 4s	93	93⅛
West Shore 4s	101	101½

Boston Copper Market.

[Furnished by Logan & Bryan, Members New York and Boston Stock Exchanges, Bradbury building.]

BOSTON, Jan. 17.—Activity increased with the advance in prices in the New York market, but the local copper stocks failed to respond to any extent. East Butte was the most active stock in the local board, advancing to 12⅞ and closing at the top. The improved condition at the mines is beginning to be recognized, and the buying is more confident than we have seen for a long time. Following were closing quotations on the Boston Stock Exchange:

	—Close— Bid.	Ask.		—Close— Bid.	Ask.
Ahmeek	185	285	Osceola	108	112
Adventure	6	6½	Old Dom.	40½	41
Ariz. Com'l.	14½	14⅝	Chino	21⅝	22
Arcadian	3	3½	Glfd. Cons.	6⅜	6½
Arnold	50	75	Indiana	12	12⅝
Allouez	35	38½	Algomah	7½	8
Atlantic	4	5	Inspiration	8 7-16	8 9-16
B. S. Gas	28	35			
Butte & L.	5	8	Old Colony	45	55
Butte Coal	18	18½	Parrott	11⅝	12¼
Black Mt.	7	15	Quincy	—	70
Centennial	12⅝	13	Santa Fe	1⅛	1⅜
C. & Ariz.	46½	47	Shannon	11⅛	11⅜
C. & Hecla	525	518	Sup. & Bos.	4⅝	5
Copper R.	67½	68	Sup. & Pgh.	13⅝	14
Davis Daly	1 7-16	1½	Sup. Copper	28⅛	29
Daly West	3⅛	3⅝	Tamarack	45	48
East Butte	12⅝	12⅞	Trinity	4½	4½
Elm River	10	20	Utah Cop.	46	46⅛
Bohemia	3	3½	Utah Cons.	12⅝	13
Butte & B.	6	6⅛	U. S. M. & S. com.	35⅝	36
Cactus	20	21			
Chief Cons.	1⅛	1½	U. S. M. & S. pfd.	46⅛	47
Con. Ariz.	1⅛	1½			
Ray Cons.	18½	18⅝	Victoria	1⅝	2
First Nat'l.	1⅞	2	Winona	8⅛	9⅛
Franklin	8⅛	8⅜	Wolverine	116	119
Granby	35	40	N. Lake	6½	7
Giroux	6⅛	6⅜	Ohio	1 7-16	1 9-16
Greene Can.	6⅛	6⅜	S. Lake	6⅝	7
Helvetia	1	1⅛	Ray Cen.	1 15-16	2 1-16
Hancock	21⅝	22	Swift	100½	100⅝
Isle Royale	14½	15	Shattuck	22	—
Kew. Cop.	3	3½	Yukon	3 15-16	4
Lake Cop.	34⅛	35¼	Baltic	.....	6½
La Salle	4⅛	4⅜	Yuma	25	35
Majestic	25	29	Isl. Creek	32⅝	33⅝
Miami	19⅛	19⅜	Do. pfd	87⅛	88½
Mohawk	44⅛	45	Am. T. & T.	143⅛	143½
Michigan	—	2	Am. Pneu.	5⅛	5½
Mass. Cop.	7	7½	Do. pfd	15½	16
Mayflower	25	50	Mass. Gas	93⅛	93⅝
N. Butte	25⅝	25⅜	Do. pfd	96	97
Nev. Cons.	18⅝	19	Un. Fruit	186⅛	186½
Nev. Utah	87	90	Shoe Mach.	55⅛	56
Nipissing	10⅜	10⅝	Do. pfd	28⅛	29

Comstock Quotations.

[Special Service to The Times by B. F. Taylor, 118 W. Fourth st., Los Angeles.]

SAN FRANCISCO, Jan. 17.—Following were quotations in the leading Comstock mining stocks today:

Stocks—	—Open— Bid.	Asked.	—Close— Bid.	Asked.
Ophir	1.05	1.07½	1.00	1.02½
Mexican	.70	.71	.63	.64
Gould & Curry	.10	.....	.10	.....
Con. Virginia	.61	.62	.58	.60
Savage	.....	.....	.08	.09
Hale & Norcross	.11	.12	.11	.....
Yellow Jacket	.34	.37	.34	.35
Belcher	.78	.79	.....	.75
Confidence	.....	.....	.38	.....
Sierra Nevada	.17	.18	.16	.17
Exchequer	.07	.....	.07	.....
Union	.22	.23	.21	.22
Chollar	.11	.....	.11	.....
Potosi	.....	.....	.....	.35

THREE PAY FINES.

J. D. Scouller, C. L. Cockran, Rudolph Wehr and Jack Bess were fined by Justice Summerfield yesterday for having exceeded the speed limit on the county roads. The first three were mulcted of $10 each and Bess was let off with a fine of $5.

INJURED IN FALL.

J. A. Crook, 52 years old, a contractor living at No. 4524 Finley avenue, fell down some steps near the Burbank Theater yesterday morning and fractured his left knee cap. He was re...

HAVE SUSPICIOUS NOTES.

Men Arrested as Vagrants Are Found to Have Concealed Auditors' Checks Which Resemble Bank Bills.

In George Smith, Joe Scott and H. Park, negroes, the police believe they have found the men who recently passed some canceled Auditor's checks for real bank notes, and the men are being held in the City Jail until the Federal authorities can make an investigation.

The men were arrested by Plainclothesmen Sweeney and McAuliffe Monday afternoon in the river bed beneath the First-street bridge. They were booked as vagrants in the Central Police Station. As they filed through the jail door, Wagon Officer Blaisdell thought he saw a peculiar bulge in Smith's shoe. He ordered him to remove it. Two notes issued and canceled by the Mississippi State Auditor in 1895, and several Confederate bills were found.

On being notified the Federal authorities referred to their records and found that several of the bills had recently been passed in the city. The matter will be investigated and if sufficient evidence is found the men will be prosecuted in the Federal Court.

CHANCE FOR LOCAL MATERIAL.

Government Will Consider Use of California Building Stone in New Public Buildings.

[BY DIRECT WIRE TO THE TIMES.]

WASHINGTON, Jan. 17.—[Exclusive Dispatch.] California building stone is to have a fair chance at the hands of the government in the construction of public buildings in the State. Senator Perkins has informed the San Francisco Merchants' Exchange that the Treasury Department does not limit competition on public buildings by specifying any particular material or type of construction. It is customary to favor as far as possible the use of local material in buildings erected under control of the department. Contractors are required to submit samples of materials for approval and if California structural building material is submitted to the department by any general contractor for a particular building, "due consideration will be given thereto."

REPORT OF CONDITION OF THE AMERICAN SAVINGS BANK, Los Angeles, Cal., at the close of business on the 7th day of January, 1911.

RESOURCES.

	Commercial.	Savings.	Combined.
Loans	$478,031.63	$1,351,759.04	$1,829,790.67
Overdrafts	2,626.38	142.37	2,768.75
Stocks, bonds and other securities	....	230,623.91	230,623.91
Bank premises, furniture and fixtures	....	11,000.00	11,000.00
Due from other than reserve banks	180,882.23	....	180,882.23
Due from reserve banks	55,681.97	58,208.85	133,890.82
Cash on hand	44,539.34	51,000.00	95,539.34
Exchanges for clearing house	7,781.81	8,161.83	15,943.64
Checks and other cash items	7,361.82	....	7,361.82
Total	$816,904.98	$1,690,895.70	$2,507,800.68

LIABILITIES.

	Commercial.	Savings.	Combined.
Capital apportioned	$120,000.00	$ 120,000.00	$ 240,000.00
Surplus apportioned	....	42,000.00	42,000.00
Undivided profits, less expenses and taxes paid	576.00	22,107.91	22,683.91
Dividends unpaid	....	346.66	346.66
Due to other banks	62,843.27	25,500.00	88,343.27
Individual deposits subject to check	357,953.59	....	357,953.59
Demand certificates of deposit	62,456.28	....	62,456.28
Time certificates of deposit	....	30,209.28	30,209.28
Savings deposits	....	1,449,686.85	1,449,686.85
Certified checks	170.00	....	170.00
Cashier's checks outstanding	92,905.84	....	92,905.84
State, county and municipal deposits	120,000.00	....	120,000.00
Total	$816,904.98	$1,690,895.70	$2,507,800.68

STATE OF CALIFORNIA, COUNTY OF LOS Angeles, ss.:

T. W. Phelps, president, J. W. Phelps, cashier, of the above-named bank, being duly sworn, each for himself, says that the foregoing statement is true to the best of his knowledge and belief.

T. W. PHELPS, President.
J. W. PHELPS, Cashier.

Severally subscribed and sworn to by both deponents, the 17th day of January, 1911, before me.

[Seal] SUSANNA P. PEFFER, Notary Public.

REPORT OF CONDITION OF THE BROADWAY BANK AND TRUST COMPANY, at Los Angeles, Cal., at the close of business on the 7th day of January, 1911.

RESOURCES.

	Commercial.
Loans	$1,552,957.67
Overdrafts	515.07
Stocks, bonds and other securities	273,451.77
Bank premises, furniture and fixtures	4,750.00
Other real estate owned	3,908.16
Due from other than reserve banks	120,351.55
Due from reserve banks	425,326.08
Cash on hand	254,831.95
Exchanges for clearing house	50,900.58
Checks and other cash items	6,929.26
Other assets: Capito lease	865.00
Total	$2,675,762.69

LIABILITIES.

	Commercial.
Capital apportioned	$ 250,000.00
Surplus apportioned	62,500.00
Undivided profits, less expenses and taxes paid	196,975.66
Dividends unpaid	330.00
Due to other banks	129,933.26
Due to trust companies and savings banks	28,024.65
Individual deposits subject to check	1,490,608.97
Demand certificates of deposit	1,180.00
Time certificates of deposit	275,807.98
Certified checks	22,860.40
Cashier's checks outstanding	93,249.28
State, county, and municipal deposits	125,000.00
Total	$2,675,762.69

STATE OF CALIFORNIA, COUNTY OF LOS Angeles, ss.:

Warren Gillelen, president, A. W. Redman, cashier, of the above-named bank, being duly sworn, each for himself, says that the foregoing statement is true to the best of his knowledge and belief.

WARREN GILLELEN, President.
A. W. REDMAN, Cashier.

Severally subscribed and sworn to by both deponents, the 16th day of January, 1911, before me.

[Seal] GEO. L. ARNOLD, Notary Public.

CANCER
IN WOMAN'S BREAST
ALWAYS BEGINS a Small Lump, and if neglected it always poisons deep in the armpit and PROVES FATAL QUICKLY.
I WILL GIVE $1000 IF I FAIL
TO CURE ANY CANCER OR TUMOR I TREAT BEFORE IT POISONS DEEP OR ATTACHES TO THE BONE, WITHOUT KNIFE OR PAIN, NO PAY UNTIL CURED.
Half-price for thirty days; no X-Ray or other swindle. A Pacific Island Plant makes the cure. 8000 cures sworn to. Written Guarantee. Cancers never pain until the last stage. They Poison. ANY TUMOR, LUMP, OR SORE ON THE LIP, FACE OR ANYWHERE SIX MONTHS IS A CANCER. 120-PAGE BOOK SENT FREE. Thousands of Testimonials. HUNDREDS CURED AT HOME AFTER OTHERS FAILED. WRITE OR SEE THEM.

Address DR. & MRS. DR. CHAMLEY & CO.
"Most Successful Cancer Specialists Living"
747 S. Main St., Los Angeles, Cal.

CURED IN FIVE DAYS
Hernia, Piles, Fistula and Varicose Veins

H. J. TILLOTSON, M.D.
Established 30 Years.

I am the only Specialist in Los Angeles who is sole owner of his office and equipment, who does not advertise a fictitious name and photograph. I publish my true photograph, correct name, personally conduct my office. I am the longest established, most successful and reliable, as medical credentials and press records prove. Imitation of my copyrighted announcement is an evidence that I am a bona fide Specialist. I make this statement that you will know you consult a Specialist, who sees and treats patients personally. I possess skill and experience acquired in such a way that no other can share, and should not be classed with medical companies. Experience is the safe standard by which judgment may be valued, and it is unwise and expensive to embrace the statements of medical companies. It is impossible for a medical company to attend college. Companies have no diploma or license to practice medicine in California or any other State. Medical companies usually are named after a doctor. A portrait, whose personality and identity are indefinite, is selected and published as the legitimate specialist of the office. Hired substitutes, ordinary doctors with questionable ability give consultation, examination and treatment.

A thorough investigation should be made by every ailing person as to the specialist he consults. Duty and destiny to self and those who depend upon you demand the best medical attention. I have the ability and can give you this service. I have always charged a very reasonable fee, so that my services may be obtained by any man who sincerely desires to be cured. I make no misleading statements or unbusinesslike propositions; neither do I desire to be particularly independent, and I would like to have you for a patient, if you will come to me on a strictly professional basis, and the inducements that I offer, which are my ability and thirty years' successful experience. Time-saving treatment and guarantee of cure of certain diseases.

NO MONEY REQUIRED TO COMMENCE TREATMENT. Many patients have no confidence in their doctor, because he demands pay before a cure has been effected, and there are many who have been misinformed about their condition, or through unsuccessful treatment have become skeptical and think there is no cure for them. I want an opportunity to treat such cases. It makes no difference about the financial part, as I accept pay for my services as benefits are derived, when I am satisfied the patient is reliable. Health is capital at interest. I will prove my ability to cure you before asking pay for my services.

WRITTEN GUARANTEE.
Dr. Tillotson's written guarantee means a cure or no pay for services. I guarantee to cure certain diseases or refund every dollar you have paid me for my services. My services cost you nothing unless I cure your Varicose Veins, Hernia, Piles, Fissures, Ulcerations, or any disease I guarantee to cure. My terms are reasonable and no more than you are willing and able to pay.

Many Cases Cured Permanently in One TREATMENT. Most Time-Saving. Most Natural. Most Safe. No Detention from Occupation, Family or Home. A Radical and Permanent Cure. I Will Give $500 to Any Charity as a Guarantee That Every Statement in This Announcement is True.

I cure rapidly, painlessly and at small expense. Cured Patients are My Testimonials, however, I do not make patient's Names Merchandise by publishing them. I will give conclusive evidence of my merit which is obtained and maintained by ability. I invite you to come to my office; I will explain my treatment for Hernia, Piles, Fistula, Varicose Veins, Pelvic, Nervous, Blood Kidney, Bladder and Rectal Diseases. I will give you free a physical examination; if necessary a microscopical and chemical analysis of secretions to determine existing pathological and bacteriological conditions. Every person should take advantage of this opportunity to learn their true condition. Certainty of cure is what you want.

Varicose Veins
In the cure of Varicose Veins, Rupture and Associate Diseases of the Pelvic Region, I am successful in bringing to bear the curative power of Nature's forces in such a manner as to supplant the old-time, wide-open surgical operations. Once it required several weeks to cure these conditions and the method which some still use is such as to endanger the life of the patient and require a long period of convalescence. Now an absolute cure can be accomplished in a few days and with perfect safety.

TRUSSES SELDOM CURE RUPTURE.
Disregard for existing Hernias has cost many lives. The smallest hernias are the most dangerous to life, because of the increased liability to strangulation. I am aware that a great deal of fraud has been practiced on the public in connection with the alleged cure of Rupture, and when I say positively that I cure Rupture, to stay cured, I do not expect any one to accept my statement without investigation of my professional work. My claim to your confidence is based on absolute facts, accomplished results. A personal consultation. I will make a free examination and can explain every detail of your Hernia and demonstrate to you the curative value of the method I have discovered. I invite the careful investigation of any person who sincerely desires to be cured. I cure Rupture, in selected cases, with perfect safety, and entail no suffering, and do not detain you from occupation under Written Guarantee. Many cases cured to stay cured by one treatment.

PILES, FISTULA, RECTAL DISEASES.
These diseases are very common; most frequently found in persons of middle, or advanced age; are exceedingly annoying, often very painful and sometimes very dangerous, and frequently unfit one for pleasure or occupation. My treatment and successes are the result of years of experience; my treatment is kindly applied. I cure Piles without cutting. Some cases are cured by one or more treatments. If I do not cure your Piles, Fistula and other Rectal Diseases, my treatment does not cost you anything. Gentleness in treatment comes from treating many cases, so I guarantee a cure of Piles, Fistula, Fissures, Ulcers and all curable Rectal Diseases.

LIFE'S BLOOD STREAM.
The great clearing house of a person's body is the blood stream. Your blood cells are your bank account. Your only defense against disease is by and through blood corpuscles. My blood-making, blood-purifying remedies have been tried and proven. My blood-cell remedies nourish, strengthen and increase the blood cells and nourish the nerve centers. I want to prove to you at my expense that my blood-making, blood-purifying remedies give power to weak brains and life to nerve centers.

KIDNEY AND BLADDER DISEASES.
With these diseases you may have more complications than are presented by any other diseased organs. By my searching illumination of the bladder I determine accurately the diseases and by my microscopical examination and urinalysis I make sure of the condition of the kidneys, thus laying foundations for scientific treatment.

READ MY BOOK—It contains information every young man, husband and father should have regarding himself. Book Sent Free to those who, in my opinion, will be benefited by it. Call or write before treating for diseases or disorders.

Office Hours—9 a.m. to 12 m.; 1 to 5 and 6 to 8 p.m. Sundays 9 a.m. to 1 p.m.

I Offer Free Consultation and Examination
ENGLISH, GERMAN, SWEDISH, NORWEGIAN, DANISH, SPANISH SPOKEN.
H. J. TILLOTSON, M. D.
Entrance 254 South Broadway, Cor. Third and Broadway, Los Angeles.

Real Estate Directory

HILLCREST
Arlington Heights
On high mesa between Washington and Adams Sts. Best buy in Los Angeles.
SELOVER & WHIPPLE,
Selling Agents, with
STRONG & DICKINSON,
147 S. Broadway.

MUTUAL HOME BUILDING
Corporation
304 HIGGINS BUILDING,
Cor. 2nd and Main Sts.,
Los Angeles, Cal.
Write or call and get copy of "Mutual Investor" and "The Right Way." Free.

Verdugo Canyon Tract
Is the place for you. Villa Lots—trees, running brooks. Send for booklet.
Jno. A. Pirtle, 400 UNION TRUST BUILDING.

Rental Department
For Stores, Offices and Houses.
ROBERT MARSH & CO.,
Security Bldg., Main Floor.
Telephone Exchange 175. Entrance Fifth Street.

Sacramento Valley Irrigation Company
Largest irrigation project in California, most perfect irrigation system ever undertaken. Get free descriptive matter from H. L. HOLLISTER & CO., Sales Agents. VERNON J. BARLOW, Resident Mgr. Suite 506 Central Bldg., Los Angeles.

Los Angeles Investment Co.
A8118. 333-337 S. Hill St. Main 2248.
HOME BUILDERS
Will Build to Suit
Upon Your Own Lot—or will furnish Lot.
RENT PAYING TERMS.

Automobile Daily
TO
Van Nuys and Lankershim Ranchos.
A. G. HERRON & CO.
202 Central Bldg.

Fresno Valley Alfalfa Lands
$35 and up. Easy terms. Buy from owners.
CRAIG & PINGREE
649 P. E. Building.
Phones—F7760; Main 4254.

DIVIDEND NO. 1
of 1 per cent. Payable to Stock-Holders of Record
JANUARY 31ST
PACIFIC HOME BUILDERS
Stock at 60c Per Share
An Advance to 70c Takes Place Feb. 1st.
Send for "Pacific Home Builder."

THE FAMOUS
Van Nuys and Lankershim Ranches
Now on the Market.
A rare opportunity to secure a ranch—large or small.
POTTER-KING REALTY CO.
Selling Agents by Authorization in Writing.
430 WEST SIXTH ST.
A3328; Bdwy. 2508.

Oleum Development Co.
The best speculative purchase of all the oil stocks. Full information furnished, and orders executed by
FIELDING J. STILSON COMPANY,
305 H. W. Hellman Bldg.
Home 10261. Main 105

Yucaipa Valley
Red Apple Land
Ask for particulars.
Redlands, California, or
... West 6th st., Los Angeles
Main ...; F...

Weekly Excursions to
CORCORAN
See NEWPORT & MILNER,
Gen. Agents for Security Land and Loan Co. 204-209 Central Bldg., Sixth and Main.

TRAVELERS
IN CALIFORNIA
desiring to cash travelers' checks or drafts against letters of credit will be given courteous attention at the UNION NATIONAL BANK, Northeast Corner of Colorado street and Raymond avenue.

HOMES
Investment Building Co.
1006-1008 W. P. Story Building
Sixth and Broadway
LOS ANGELES

Red Raven
is a pleasant tasting laxative water, in bottles called splits. A bottle is a dose and relieves constipation, sick headache and sick stomach
everywhere 15¢
"Ask the Man"

The Farmer's Son's Great Opportunity

Why wait for the old farm to become your heritage? Begin now to prepare for your future prosperity and independence. ... in Manitoba, Saskatchewan or Alberta, where you can secure a Free Homestead or buy land at reasonable prices.
Now's the Time
—not a year from now, when land will be higher. The profits ... from the abundant crops of Wheat, Oats and Barley, as well as cattle raising, are causing a steady advance in price. Government returns show that the number of settlers in Western Canada from the U. S. was ... per cent larger in 1910 than the previous year.
Many farmers have paid for their land out of the proceeds of one crop.
Free Homesteads of 160 acres and pre-emptions of 160 acres at $3.00 an acre. Splendid climate, good schools, excellent railway facilities, low freight rates; wood, water and lumber easily obtained.
For pamphlet "Last Best West," particulars as to ... and low settlers' rates, apply to ... Ottawa, Can., or to Can. Gov. Agent
J. N. Grieve
2nd Floor Auditorium Bldg.
Spokane, Wash.

CANCER
Cured in Three Days
Without knife or pain. Three doctors ... year in Los Angeles. Our offices and sanitorium fitted for the scientific and effectual treatment of cancers and tumors. Specialist of 40 years' experience in charge, who treats all cases with the NEW GERMAN REMEDIES. Breast tumors removed without surgical operation or pain. OUR NEW METHOD guaranteed. Internal tumors treated. Skin cancers, FEE $10. Our references cured patients. All chronic diseases cured. Bad cases wanted.
Hours—9 to 4. Half price 30 days.
THE GERMAN REMEDY CO.
Rooms 224 and 225 San Fernando Bldg.
FOURTH and MAIN STS., Los Angeles.
NEW CURE—BOOK FREE.

BIG G
Big G
The remedy for Catarrh, Colds, Hay Fever and inflammations, irritations or ulcerations of all mucous membranes, unnatural discharges from nose, throat or urinary organs.
Sold by Druggists
or in plain wrapper, express prepaid, on receipt of $1, or three bottles, $2.75.
Booklet on request.
The Evans Chemical Co.
Cincinnati, Ohio.
U. S. A.

I CURE PILES
and all Rectal Diseases, by my Painless Dissolvent Method. I guarantee to cure every case I treat.
DOCTOR FREEMAN
433½ South Spring St.

CHICHESTER S PILLS
THE DIAMOND BRAND.

Ladies! Ask your Druggist for Chi-ches-ter's Diamond Brand Pills in Red and Gold metallic boxes, sealed with Blue Ribbon. Take no other. Buy of your Druggist. Ask for CHI-CHES-TER'S DIAMOND BRAND PILLS, for ... years known as Best, Safest, Always Reliable
SOLD BY DRUGGISTS EVERYWHERE

Francis Truth's,
FREE DIVINE HEALING
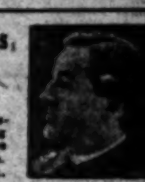
Learn to banish disease. Free Healing daily. Lectures Wednesday, 3 p.m. 228½ S. Hill st., L.A.

DRINK HABIT
ABSOLUTELY CURED IN 3 DAYS
945 S. Olive St. NEAL INSTITUTE LOS ANGELES

Legal.

Stockholders' Meeting.

Notice is hereby given that the annual meeting of the stockholders of the California-Mexico Land and Cattle Company will be held in the office of said corporation at No. 201 New High street, in the City of Los Angeles, County of Los Angeles, State of California, on Wednesday, the 25th day of January, 1911, at 2 o'clock p.m., for the purpose of electing a board of directors of said corporation to serve for the ensuing year, and for the transaction of such other business as may come before the meeting.

D. O. ANDERSON, Secretary.
Los Angeles, Cal., Jan. 11, 1911.

Annual Meeting of Stockholders.

The annual meeting of the stockholders of The Los Angeles Electric Company, will be held at the company's office, No. 645 South Hill street, Los Angeles, Cal., on Wednesday, the 25th inst., at 3:45 o'clock p.m., for the purpose of electing a board of five directors to serve for the ensuing year, and until their successors shall have been elected and qualified, and also to transact such other business as may be presented for their consideration.

R. M. ADAMS, Secretary.
Los Angeles, Cal., January 7, 1911.

Annual Meeting of Stockholders.

The annual meeting of the stockholders of the Los Angeles Gas and Electric Corporation will be held at the company's office, No. 645 South Hill street, Los Angeles, Cal., on Wednesday, the 25th inst., at 2:00 o'clock p.m., for the purpose of electing a board of seven directors to serve for the ensuing year, and until their successors shall have been elected and qualified, and also to transact such other business as may be presented for their consideration.

R. M. ADAMS, Secretary.
Los Angeles, Cal., January 7, 1911.

Annual Meeting of Stockholders.

The annual meeting of the stockholders of the Los Angeles Gas and Electric Company will be held at the company's office, No. 645 South Hill street, Los Angeles, Cal., on Wednesday, the 25th inst., at 2:45 o'clock p.m., for the purpose of electing a board of five directors to serve for the ensuing year, and until their successors shall have been elected and qualified, and also to transact such other business as may be presented for their consideration.

R. M. ADAMS, Secretary.
Los Angeles, Cal., January 7, 1911.

Annual Meeting of Stockholders.

The annual meeting of the stockholders of the Los Angeles Lighting Company will be held at the company's office, No. 645 South Hill street, Los Angeles, Cal., on Wednesday, the 25th inst., at 3:15 o'clock p.m., for the purpose of electing a board of five directors to serve for the ensuing year, and until their successors shall have been elected and qualified, and also to transact such other business as may be presented for their consideration.

R. M. ADAMS, Secretary...

She Insurged.

VRATHY COOK HOLDS THE FORT.

JECTS TO ORDERS AND GOES ON THE WARPATH.

ot Time Prevails in Classic Precincts of Harvard Boulevard When dian Maid Declines to Be Fired. olice Are Summoned to Subdue iminutive Fury.

s time-honored joke about the cook g a mighty ruler with a rolling pin, ped from the pages of the funny rs yesterday morning and invaded ocratic Harvard boulevard, stirr it up mightily. It might still be turmoil but for the intervention of police department which impressed Miss Daisy Mills, 18 years old, of an descent, the fact that she had "fired."

isy acknowledged, after a short gement with the bluecoats, that had lost her job, but it required an t to wring the admission from her ctant lips.

isy, it seems, had informed her loyer, Rowe Sanderson, of No. 670 vard boulevard, that she objected instructions given her and they ld not be carried out.

nderson thought otherwise, and the uctions were repeated. Daisy, ever, had not prepared her correndence for the morning mail and ed to budge.

mmunications passed in quick ession through the transom over y's door, and when it was finally sted by Sanderson that Daisy up her belongings and seek emment elsewhere, she said she was but that she was very well ed with the position with the exion of a few things which she d have changed.

Sanderson was obdurate. He red her to go immediately. This ed her Indian blood and she ed out of her room with the light ttis in her eyes.

ings began to happen. Sanderson driven to cover and fortified himin the room which contained the hone. He summoned the police. hen his message was received in Central Police Station, it was ght that terrible things were hapng on Harvard boulevard and two tional patrolmen were ordered the automobile patrol, increasing sual armed force from two to four. e officers were chagrined when saw they only had a maid to deal She was taken to the Central e Station and later sent to the an Reservation at Riverside.

Grabbed at Them.

UTS TOWN ON CANADIAN MAP.

WHO SOLD LOTS TELLS W PRINCE RUPERT GREW.

Made His Proposition So Attractive Without Long Campaign Advertising That Citizens ked to the Sales — Great wth of Northwest.

D. Rand, who put Prince Rupert, on the map, is at the Alexan- He is accompanied by his wife daughter, and is making Southern rnia a resting place after sevseasons of strenuous business.

en the officers of the Grand k Pacific Railway of Canada and government officials of the nce of British Columbia decided Prince Rupert was a logical to establish a city of importance, called into conference Rand, who the reputation of being original anning the disposition of real es-

first duties were the plotting of townsite. He figured that at least of this should be sold at once. Inof going through a long cam- of advertising for customers, he y advertised that on a certain and date the good people of the west would have an opportunity aring in the plums.

made his proposition so attracthat, on the date set, people from arts of the Northwest were on to buy. It was a day that might are with those of the land drawheld by the United States in varparts of the country when virgin ory is thrown open to settlement. big downtown hotels of Vanre were the sales places. Auers with certain plots stood on ck in the lobbies, and in a few disposed of every lot that was for sale, prices ranging from $3000 a lot.

d was instrumental in the framf the law called the Absolute Act. This practically assures all to property as valid by the Pro- government, which guarantees le. It is a system patterned aftfamous Torrens' Title system in alia where the plan was origi-

growth of the Northwest, Rand terized as as wonderful in its a that of the Southwest.

re has been a tremendous rush tlers to British Columbia, not rom various parts of Canada and ited States, but even from Eu- There is development at every

king of the Grand Trunk Railto Prince Rupert, Rand stated he work had been a trifle delayed hat it would probably be impose open the new route in 1912, as ed. Another year will be necesto complete all details of the work.

Promotion of Patriotism.

ANGELES, Jan. 16.—[To the of The Times:] Of more than interest is the military in your issue of January robably the first thoughts of ilitary people after reading this essay will wonder why our rtillery should each cost $21,000, sulting being intensified by the which makes a 2-inch gun look push cart.

ore importance is the scheme of my folks to create an army re- without compulsory service. Of an Gen. Wood says we could se- bout 200,000 men in ten years by ning enlistments to a term of ears. A miserable reserve this is in case of strenuous war. It that these martinets have alhad little influence with the tive branch of our government. little they now have is fast e, because our people are findut that compulsory military tends to promote patriotism. the form of its adoption in rland, does not menace Republovernment or annoyingly curtail rties of soldiers serving under FELIX T. GANDY.

THE PUBLIC SERVICE.

(Continued from Second Page.)

tiff, settled with the company for $500, and the corporation has also paid $700 by reason of the damage to the machine owned by Osborne.

PROBATION.

PLEA OF YOUNG WIFE.

Annie Oster, who pleaded guilty to the charge of forging the name of W. L. Allen to a check, was in Judge McCormick's court yesterday for a hearing on her petition for probation. She was accompanied by her husband, who is a salesman in a Main street store.

It developed from the testimony that the woman had a habit of disposing of bad checks, it being shown that she had done so in at least twenty-five instances.

The woman admitted the charge, but pleaded her mental and physical condition were to blame for her lapses. Judge McCormick suspended sentence in her case for two years.

CASTLES IN THE AIR.

BUT NOTHING FOR HIS FAMILY

Burdon Gaylord, a well-known mining broker of this city, yesterday, was defendant in a divorce action brought by Elise H. Gaylord, on the ground of failure to provide. They were married in Brookline, Mass., in 1902, and they came to Los Angeles a year later.

The wife testified that Gaylord was full of all sorts of mining schemes, and was always about to turn up a million or two, but the plans never materialized. His mother-in-law, Mrs. Mary Smith, got tired of keeping him. The wife was given her decree.

COURTHOUSE NOTES.

BREVITIES MISCELLANEOUS.

INHERITANCE TAX FIXED. In Judge Rives's court yesterday the report of Frank P. Sproul, special appraiser, to fix the amount of inheritance tax to be paid by the estate of Turrel Tuttle Bradshaw, was filed. The total value of the property is fixed at $305,176.36, and after the expenses of administration and a few small debts are provided for there remains $295,824.47, all of which is bequeathed to Olive Blanche Meising, a daughter. The amount of the inheritance tax is $4,480.96. The testator died in Los Angeles on September 3, 1910.

DIVISION OF ESTATE. The final account and distribution of the estate of Rebecca Kennard were approved in Judge Rives's court yesterday. The testator died in Los Angeles February 26, 1905, leaving an estate of $17,249.24, of which $11,301 consists of realty. The property is divided among each of the following heirs: Mary E. Gray, Emma F. Kennard, Cora B. Lewis, Joseph L. Kennard, Edwin O. Kennard and Esther S. Kennard.

GETS DECREE. Gertrude Meeks was given a decree of divorce in Judge Conrey's court yesterday from Washington Meeks, on the ground of extreme cruelty. It developed in the evidence that the plaintiff had been the mother of twelve children.

INCORPORATION. Articles of incorporation were filed yesterday by Krystal Company, capital stock, $25,000, incorporators, Noah Krystal, Isadore Eisner and Anna K. Krystal, subscribed, $21; California Adjustment Company, capital stock, $10,000, incorporators, Jarvis H. Smith, Paul M. Ralston and S. R. Ralston, subscribed $10,000; Leitch Electric Company, capital stock, $25,000, incorporators, Charles A. Leitch, Warren Vance and D. E. Turnbull, subscribed, $300; Seventh Day Baptist Church of Los Angeles, incorporators, L. A. Platts, James K. P. McCarley and Phoebe L. Brown; United Sales Company, capital stock, $25,000, incorporators, C. W. Hoffman, D. M. Lindsay and M. Morgan, subscribed, $2.

PETITION FOR SUPPORT. An action was filed in the Superior Court yesterday by Loretta McKenzie against Gordon, asking that the court allow her $50 a month for her support. She alleged that the defendant is contributing nothing. The couple were married in San Diego in 1905.

BOY WAS HURT. The Los Angeles Railway and the Pioneer Fertilizing Company were made parties defendant yesterday in a suit filed by Manuel Vasques. The complaint sets out that on December 8, 1910, Manuel Vasques was riding on a wagon owned by the Fertilizing company, when the vehicle collided with a car at North Broadway and Sunset boulevard. The boy was injured, it is alleged, and damages of $15,000 are asked.

CONDEMNATION SUITS. The City of Los Angeles brought actions yesterday against D. B. Williams and others for the condemnation of land necessary for the construction of a street in Garvanza; also, against Armede Garnett and others, for condemnation of land for widening Blades street, between Malabar street and Upper boulevard to sixty feet.

DAMAGE VERDICT. In Judge Wood's court yesterday the jury in the action brought by J. Weiss for the death of his little daughter, Tillie, aged 19 months, who was run over and killed by a wagon of the Arctic Ice Company, returned to court with a verdict for the plaintiff for $5000.

VERDICT AGAINST OFFICERS. In Judge Craig's court yesterday, J. W. Henry was given a verdict for $100 and no costs, in an action brought against D. C. Huling, a member of the local police force, and Lieut. C. G. Lehnhausen, to recover $5000, alleged to be due for false imprisonment. The testimony showed that in July, 1909, Henry, who had a fruit stand at Thirty-sixth and Main streets, moved his quarters, and a dispute arose as to whether he would be compelled to take out another license. He was taken to the University Station and detained about one hour, when he was released.

NEW JUDGE IN TOWN. Superior Judge Frank E. Densmore of Riverside county, presided yesterday in Department Six, Judge Monroe going to Department Ten in place of Judge Hutton, who acted as presiding judge for the day.

THE PUCCIO CASE. Carl Puccio, arrested last week at Corona on a warrant from Judge Wilbur's court, charging him with being guilty of contributing to the dependency of a minor, was discharged by Judge Wilbur yesterday on the motion of the District Attorney. Puccio was immediately arrested by the marshal of Corona on the charge of criminal assault.

PROBATE MATTERS. By the will of William London, filed for probate yesterday, Mary London, the widow, is given all of the estate, valued at $35,000 for use during her life. At her death it is to be divided among the three children.

The will of Robbins Little of Pasadena, leaves the entire estate, amounting to $20,800, to his mother, Caroline M. Little.

GUN NOT A CURE.

Mary Church Tells Police Judge She Carried Pistol Because She Felt Bad; Pays a Fine.

Mary Church learned yesterday afternoon that a gun is not the ac- "blues" and the information cost her $25. Police Judge Rose fixed the amount when she was taken into Police court by Patrolman Riggs on a charge of carrying concealed weapons.

She was arrested on the Plaza when attention was attracted toward her by the report of a pistol. Officer Riggs heard the noise and asked Mary what she was doing.

"Nothing. I just feel bad and have got to make a noise," she replied.

Fearing a repetition of the noise might injure someone, the patrolman took her to Central Station. She yielded to being searched without a word but when her handbag was taken by the matron, she objected. The reason for her objecting was learned when upon opening the handbag, a large revolver was found.

The officer did not see her fire the pistol so the charge was made that of carrying concealed weapons.

Goes Inside.

Juan Oliva, arrested in the hobo rendezvous under the First street bridge was given an "accumulative" sentence by Police Judge Rose yesterday. The charge was vagrancy. Oliva has been arrested several times during the past year and on each occasion was released on a suspended sentence with the understanding that he leave the city. Police Judge Rose recognized him as an old offender when he appeared in court yesterday and added up the previous suspended sentences and then sent him to the East Side jail to serve the full time.

Bad Check Charge.

W. M. Palmer, charged with attempting to pass a fictitious check was held under $1000 bail for trial in the Superior Court by Police Judge Fredericksen yesterday morning.

Jails Still Full.

At the request of Chief Sebastian, Police Judge Rose released all the drunks that appeared before him yesterday morning. The jails were found to be filled to their capacity Monday and Judge Rose then released a large number. This practice will be continued until the conditions are better. The fact that there is no room for more prisoners, however will not stop the officers arresting offenders when they are found on the streets. There is sufficient room in the Central Station jail for the usual arrests at night but no more.

Assault Charged.

A complaint charging Jose Canales with assault was issued yesterday morning by Deputy District Attorney Keetch. Canales is charged with attacking Gertrudio Espitia, No. 1516 San Fernando street, because the latter told the police officials that Canales was "wanted" in Mexico. Canales and his brother were later arrested. The complaint was filed yesterday afternoon

LARGEST DEPARTMENT STORE WEST OF CHICAGO

Hamburger's

BROADWAY, EIGHTH & HILL STREETS

Jewelry Clearance Sale

15c—25c—35c—65c—95c

Time to Buy Extra Jewelry You'd Like for a Change

Some of the prettiest pieces of jewelry of the day are shown at these prices. Original and unique designs in brooches, belt pins, ear-drops, buckles, etc.

Clearance Sale of Fine Ribbons Today . . 25

250 Pieces in Widths to 6 1-2 Inches.

Fine jacquards, printed warps, brocches, [illegible] moires—a dozen lines from regular stock. Irregular value they go at 25c a yard today.

Unparalleled $1.00 White Fair Undermuslin

$1.00 From many others at higher and lower prices we have selected this dollar line as a Wednesday leader! The assortment includes gowns in a wide variety of dainty and serviceable styles; long white petticoats, trimmed with rows of Val. lace and wide embroideries; circular cut drawers, trimmed with lace, embroidery and ribbon; corset covers, with insets of fine lace and embroidery; combination suits; full range of styles; beautifully trimmed with embroideries and high-class laces. **$1.0**

Not a Trimmed Winter Hat in Our Stock Over $15

The final clearance of the Hamburger trimmed hats at prices that will close them out in a day or less. Hats of all kinds, suitable for every occasion. Stunning models with the Hamburger dash and individuality in every line. Note these low prices.

$10.00 Turbans and Street Hats—very jaunty	$2.50
$15.00 Picture and Evening Hats—now only	$5.00
Plume Trimmed Hats—Values to $45.00 at	$15.00

Ruffled Curtains $1.00

Sheer white Swiss muslin curtains; dainty as can be. Pretty dotted patterns, with ruffles of self materials. Less than cost of material.

White Madras Swiss 25c Yard

For chamber curtains and bedsets the pretty woven patterns here are especially adaptable. Dainty, yet strong and durable for laundering.

Big Sale of

Sweaters

$4.00 Values at . $2.50
$5.00 Values at . . . $3.50
$7.50 Values, only . . $5.00

Appreciable savings on these popular garments, just when you want them most. Come in late models and correct lengths. Choice of red, white or gray, at all three prices, and those now $5 may also be had in navy, green and brown. There's variety enough to please everyone. Pretty patterns—jaunty, dashing effects! See sketches.

2000 Prs. Sample Stockings 25

Regular 35c, 50c, 75c, $1 and even $1.25 values included. Come!

There are silk lisles of extra good [illegible] in black and colors; newest patterns in black and colored lace lisles; [illegible] opera lengths and split or [illegible] stockings. Fleece lined and [illegible] ones, too, besides lisles in the new embroidered effects and [illegible] novelties in the latest stripes, [illegible] plaids and Dresden patterns. Whatever your preference, you'll find it in this big assortment.

An Unequalled Opportunity.

Black Silks—Two Extra Special Values

36-inch Taffeta, excellent grade . . .

36-inch Taffeta, unusual value . . .

Qualities that will appeal to discriminating women. Soft, lustrous, good weight and wide enough to cut to advantage. Will make up effectively and give especially satisfactory wear. On sale, Main Floor.

DOLLAR DAY BABY SPECIALS

White Fair Items especially selected. $1.00 each.

$1

Infants' Nainsook Slips—Long and made with dainty yokes of embroidery. Wednesday, each . . . $1
Infants' Long Petticoats of white nainsook, trimmed with fine embroidery edges. Beautiful for . . . $1
Children's Short White Dresses in many neat styles. These are for ages up to 5 years. Choice . . . $1
Infants' Cashmere Socques and Hood Shawls, each . . . $1
Long White Flannel Petticoats, with waists . . . $1
White Silk Bonnets; lace, embroid'd and ribbon trim . . $1

Women's $1.25 and $1.50 Kid Gloves at $1.00

Of fine lambskin and real French kid, they're especially good values at original prices; two-clasp style, with Paris point embroidery on the backs. Black, white and colors included.

Perfect Fit and Finish

BABY DAY FLANNEL NEWS

Free hemming. Experts here to take telephone orders.

SPECIAL VALUES AT **10c**

Bleached Domet Flannel, unbleached Shaker Flannel, Ramona Flannel, colors and white.

WOOL CRIB BLANKETS

30x40 at . . . $2 36x50 at . . . $3

Superior quality soft white baby blankets. Fancy borders.

LINEN WARP FLANNEL

27-in. . . . 25c 30-in. . . . 35c

Soft, fine quality, unshrinkable. Strong weave for service.

WHITE CRIB SPREADS

42x54 at . . 85c 45x60 at . . .

Heavy crochet cotton spreads. Marseilles patterns.

Dustless Dust Cloths and Floor Mops

Simplify the Housecleaning

Try them and enjoy perfect freedom from the annoyance of dust. Simple and effective.

Cloths at 25c

The Dustless Floor Cloth is a cloth chemically treated so that it actually absorbs all the dust from any surface over which it is passed. Household size, 25c.

Mops at 50c

These are also chemically treated and are for use on hardwood and polished floors. Can be attached to any mop handle. You will find them of much value as labor savers

Dusters at 25c

Chemically treated and are 15½ inches long. Have wooden handles and will not scatter the dust as a feather duster will do. Indispensable for bric-a-brac, etc.

Latest Improved 1911 Go-Carts Low Priced $5

Our regular $5.00 go-cart, and the best one it is possible to buy for this price. Built by one of the best manufacturers, and built to last. One motion automatically collapsible; has all steel gearing and rubber tired wheels. Reclining back, adjustable front and leatherette upholstery.

$1.45 Folding Go-Cart Special Tomorrow, $1.19

Well built and neat looking; light weight and folds compactly. 2nd floor. Main Floor.

CIRCUIT TURNFEST HERE.

Local Turnverein Germania Plans Four Days' Big Doings Among the German Residents in June.

A "Circuit Turnfest" under the auspices of the Germania Turnverein, will be held in this city, beginning June 23 and continue four days. The literary part of the four days' programme will be held in Temple Auditorium, and the physical exhibitions in Fiesta Park. The local membership is 500, and these will be joined by thousands of Turners from all over the Coast, and as far east as Denver. The indoor programmes will consist of prize singing, recitation, literary and oratorical contests. Committees have been appointed covering all the activities, and excursions will be run at reduced rates. Carl Entenmann is chairman of the transportation committee, and Ernst Rudolph, of the reception committee. Other chairmanships are: Physical training, Jacob Schreiber; education, E. W. Krebs; press, R. E. Kestner; finance, G. Grueb; music, Paul Rudolph; amusement, Carl Faulkenstein; refreshments, Emil Kiesshauer.

CATARRH

A Sensible, Systematic Treatment that Kills the Germs and Heals the Sore, Raw Membrane

Hyomei Is Guaranteed

If you have catarrh and really want to get rid of it you won't find the task a hard one if you breathe HYOMEI.

That's all you have to do; just breathe it. There are no harmful drugs to upset the stomach with the HYOMEI treatment.

Pour a few drops from the bottle into the little hard rubber pocket inhaler that comes with each outfit and breathe it.

It won't take any sensible person more than two minutes to learn that penetrating, antiseptic HYOMEI is the proper remedy to soothe and heal the sore, raw membrane.

If your head is stuffed up and you have difficulty in breathing, HYOMEI (pronounce it High-o-me) will give refreshing relief in two minutes.

For catarrh, coughs, colds, croup, asthma, and catarrhal deafness HYOMEI is sold on money back plan. Complete outfit only $1.00. Extra bottle 50 cents at druggists everywhere—catarrh booklet free from Booth's Hy-

MARLBOROUGH

PREPARATORY SCHOOL

636 West Adams St.

Between Chester Place and Figueroa. Conveyance with teacher will be provided when necessary.

For girls under fourteen. Fall term began Sept. 27th. Careful home training, constant advancement, irrespective of grade limit.

Physical development a speciality. Grounds adapted to freedom of outdoor life.

Telephones—West 2216 and 22309.

MISS IDA B. LINDLEY, Principal.

Marlborough School for Girls

846 West 23rd Street.

Fall term began Sept. 27th. Certificate admits to colleges. Pupils under 14 not received.

References from school last attended absolutely necessary if applicant is unknown to principals.

Monthly lectures in French, with stereopticon, by Mons. Jacquard Auclair of the French Alliance.

Catalogues sent on application.

MRS. GEORGE A. CASWELL, Principal.
MISS GRACE WILTSHIRE, Associate Principal.

YALE SCHOOL

T. G. ADAMS, B. A. (Yale), Head Master. Boarding and Day School for Young Men and Boys. Fits for any college. Fine Gymnasium. Illustrated Catalogue. Main 6236. 209 N. UNION AVE., Los Angeles.

Girls' Collegiate School

Resident and Day Pupils.

Lower school { Girls under 14 yrs. of age } Kindergarten, Primary, Preparatory Classes.

New, attractive buildings

MISS THOMAS AND MISS MOSGROVE, PRINCIPALS.

949 West Adams Street.

Telephones W. 4532. Home 22227.

Upper School (Casa de Rosas)

Adams and Hoover Streets.

Academy, Post-graduate Courses. Accredited to all Colleges. Domestic Sciences, Music, Art, Gymnasium.

MISS PARSONS AND MISS DENNEN, PRINCIPALS.

Telephones: Home 2256; Sunset, West 717.

Von Stein Academy of Music

Tenth and Hill Streets.

PHONES—A3749; Broadway 3923.

Best instruction on piano, pipe organ, violin, 'cello, voice, brass and reed instruments. Excellent free advantages. Terms to suit. Information and catalog FREE.

Cumnock School

Boarding and Day School for young women. Seventeenth year. Primary, Grammar and High School grades. Courses in Expression and Physical Education. Limited number of boarding pupils. Highest ideals in education are embodied. Splendid [illegible]

The Brownsberger COMMERCIAL COLLEGE

FALL TERM NOW IN PROGRESS.
DAY AND NIGHT CLASSES.
333-3-7 West Seventh. Both Phones.
Jos. W. H. Camp, M. D. Sec'y and Manager.

THE ORTON SCHOOL

An English and Classical School for Girls. 169-179 South Euclid Ave., Pasadena.

Day and Boarding. Accredited to colleges. Associated schools, Paris and Berlin. Art, Music, Outdoor Study. Reopens for twenty-first year, September 19th.

Home 634. ANNA B. ORTON, Prin.

MISS WING'S SCHOOL

1226 Alvarado Street

Winter term opens January 3rd. All grades and departments. Three months' term for those spending winter in California. Domestic Science, Piano, Art, etc. All teachers college women. Private tutoring in all branches. Send for catalogue.

Home 53144. West 5944.

HOLLMAN BUSINESS COLLEGE

100 Coulter Bldg., 213 So. Broadway. Rate, $10 a month. Enter Now. A1809; Bdwy. 2560.

Foremost Business College.

The Isaac Woodbury

Fifth Floor, HAMBURGER BLDG. F1856. Main 2206.

LOS ANGELES BUSINESS COLLEGE

417 W. Fifth. Inc. 1890. Both Phones. Superior in Every Way. Get Rates.

THE WESTLAKE SCHOOL FOR GIRLS

Residence and day school. Accredited to Berkeley, Stanford and Eastern Colleges. Affiliated Paris School. Catalogue upon request. 616 SO. ALVARADO.

Kennard's Polytechnic Business College

320 So. Grand Ave. Positions for Graduates. Low Rates.

HEALD'S

Business College, northeast corner Eighth and Hill Sts. F6700, Main 511. Send for full information.

CALIFORNIA SCHOOL

Boarding and Day. For Boys. Open all year. Military drill, athletic field,

MARYLAND SCHOOL

129 BEACON ST.

Home and Day School. Individual Instruction. Home 52961. Phone E2961.

FRANCES A. HARE.

URBAN SCHOOL

Corner Ninth and Hope. Boarding and Day School for Girls. A delightful home. Phone F2187.

Success Shorthand School

327-337 S. W. Building. Day and Evening Sessions. World's record system. Phone F2187.

College of Fine Arts, U. S. C. (Second semester) eleventh year begins Feb. 1st, 1911. All branches of drawing and applied art. Catalog on request. 251 Avenue 57, L. A.

HOLLANDER'S

SHOES FOR MEN

433 SOUTH BROADWAY

BIG-B

BISHOP'S BRAND

5c a Package

FURS

Great reduction Sale on all of our Furs. Every piece must be sold regardless of cost.

OBRIKAT FUR CO.

Manufacturing Furriers, 344 South Hill Street.

Reliable Value At Reliable Prices

Montgomery

[illegible]ooting, Baseball, Autoi[illegible]

[illegible] YEAR.

Immedia[illegible] Delivery

EO & APPE[illegible]

AUTOMOBIL[illegible]

0 $1100 $1400 $2150

A LIVE DEALER WILL SELL YOU

Write for Catalogue "A[illegible]

LEON T. SHETTLE[illegible]

633 So. Grand Avenue.

[illegible] 10187. LOS ANGELES and SAN DIE[illegible]

Packa[illegible]

he Last Word in a M[illegible]

Over 100 Packard 1911 Cars In Southern California

Quietness
Endurance
Luxury

"ASK THE MAN WHO OWNS

toddard-Da[illegible]

"Toddard-Dayton 30" 11-P Touring Car

[illegible]ll Toddard-Dayton line is made in 30, 35, 40 and [illegible]ty different body designs.

[illegible]ow 30 H.P., 7-Passenger, Four-Touring Car or Torpedo for $3000 [illegible] to be surpassed by any $5000 car [illegible] market.

40 H.P. in the Roadster and [illegible]er Touring Car for $2400 has [illegible]

The 25 H.P. in [illegible]ster, Two and [illegible] Cars at $1750—se[illegible]

While the STODD[illegible] fa 30 H.P. Car), [illegible] at $1250 for the [illegible] for the 5-Passenger [illegible] b. Los Angeles, [illegible] anything on the ma[illegible]

toddard-Dayton Mot[illegible]

TENTH AND OLIVE

Look at THIS C[illegible]

VERYONE knew ALL ABOUT this car, th[illegible]
thing but CHALMERS cars SOLD.

We are going to tell you lots about it. A little e[illegible]
OU will KNOW all about it. Then we will lea[illegible]
n to YOU.

Today let us consider WEIGHT.

THE CHALMERS CAR WEIGHS, EQU[illegible]
nd 2650 to 2700. Competitors with SAME equipm[illegible]
to 3500.

The Chalmers saves from 600 to 800 pounds over [illegible]
re—Unnecessary weight means TIRE BILLS—[illegible]
S AND REPAIRS.

Why should you pay the expense of carrying [illegible]
always with you?

Leave TOM, BILL AND JOE at HOME.

REMEMBER: The Chalmers is 600 to 800 pound[illegible]
his competitors!

HE THIRTY—Bosch Magneto, Prestolyte, Gas L[illegible]

$1750

Western Motor Car[illegible]

727 South Olive Street

...ting, Baseball, Autoing.

Los Angeles Daily Times

Part III—Flying and Fishing.

...TH YEAR. WEDNESDAY MORNING, JANUARY 18, 1911.—4 PAGES. On All News Stands, Trains and Streets. 5 CENTS.

of
oday . . 25c
1-2 Inches. New, Ta...
arps, broches, taffetas ...
egular stock. Irrespective ...
today.

muslins
ment in-
ace and
ace and $1.00

. Sample
ngs 25c
c, $1
es PAIR
lisles of extra good quality
colors; newest patterns ...
red lace lisles; outsize...
s and split or white fe...
Fleece lined and woo...
esides lisles in the newe...
effects and attracti...
the latest stripes, check...
Dresden patterns. Wh...
reference, you'll find it ...
rtment.
Opportunity. Be Here!

Silks--Two
Special Values
ellent grade . . . 89c
usual value . . . $1.00
discriminating women. Soft ...
ite enough to cut to advantage ...
especially satisfactory wea...

EL NEWS
ake telephone orders.
LINEN WARP FLANNEL
...65c 30-in....7...
36-in. 85c
, fine quality, unshrinkable
ng weave for service.
WHITE CRIB SPREADS
4 at..85c 42x62 at..91.0
ry crochet cotton spreads;
celles patterns. Hemmed.

Soft Sole
Baby
Shoes
29c
Regular 50c Qual
Cute, comfortable
and altogether dain-
ty! In white, pink
blue and brown.
Either button or lace.
Sketch shows some
of the pretty styles.
Sizes 0 to 3.

Art and Des...
and Alvarado. Rudiments ...
Day and evening. Seven ...
ty. Only Southern Califor...
cl recognized in Europe.
e E1657 L. E. G. MacLEOD

MARYLAND SCHOOL
120 BEACON STREET
e and Day School. All grades
idual Instruction. Send for
Home 52582; Main 868.
FRANCES A. BARR, Princ...

URBAN MILITA...
ACADEMY
Corner Ninth and Bunker...
ding and Day School. Thorough...
autiful home. Home 52447.

cess Shorthand Ins...
27-337 H. W. Hellman Build...
Day and Evening School.
's record system. Position...

lege of Fine Arts, U. S. C.
ster; eleventh year begins Feb...
1911. All branches of fine ...
alog. Catalog on request.
ert. 201 Avenue 66. W. L. JUD...

SHOES FOR MEN
HOLLANDER-FUNKE
& SOUTH BROADWAY

BIS-BIS
BISHOP'S BISCUIT
5c a Package

FURS
reduction Sale on all ready-...
Every piece must be sold Feb...
st.
OBRIKAT FUR CO.
facturing Furriers, Cor. Third ...
Hill Streets

Reliable Values
At Reliable Prices
Montgomery Bros.

Immediate Delivery

APPERSON CARS

EO & APPERSON
AUTOMOBILES
$1100 $1400 $2150 $3200 $4400
A LIVE DEALER WILL SELL YOU A LIVE CAR.
Write for Catalogue "A2."
LEON T. SHETTLER
833 So. Grand Avenue.
10127. LOS ANGELES and SAN DIEGO. Sunset Main 7034.

Packard
The Last Word in a Motor Car
Over 100 Packard 1911 Cars Already In Southern California
Quietness
Endurance
Luxury
"ASK THE MAN WHO OWNS ONE"

oddard-Dayton

Dayton-Dayton 30" 11-P Touring Car $3000
...dard-Dayton line is made in 30, 35, 40 and 50 H. P. models—...different body designs.
...RD, 7-Passenger, Four-...ring Car or Torpedo for $3000 ...surpassed by any $5000 car ...mark.
...H. P. is the Roadster and ...ring Car for $2400 has ...
The 35 H.P. in Roadster, Speedster, Two and Four-Door Touring Cars at $1750—no rival.
While the STODDARD SENSATION (a 30 H.P. Car), completely equipped at $1350 for the Roadster, and $1400 for the 5-Passenger Touring Car, f.o.b. Los Angeles, is away ahead of anything on the market.
oddard-Dayton Motor Co.
TENTH AND OLIVE

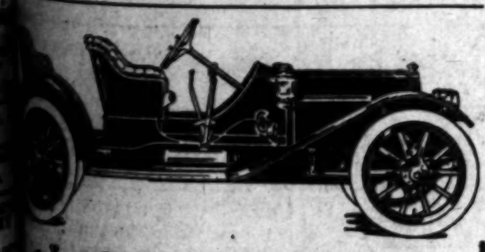
Look at THIS CAR!
...ONE knew ALL ABOUT this car, there would ...ing but CHALMERS cars SOLD.
...are going to tell you lots about it. A little each day—...will KNOW all about it. Then we will leave the de...to YOU.
...day let us consider WEIGHT.
THE CHALMERS CAR WEIGHS, EQUIPPED, ...to 2700. Competitors with SAME equipment from ...
...Chalmers saves from 600 to 800 pounds over its com...unnecessary weight means TIRE BILLS—GASO...REPAIRS.
...Would you pay the expense of carrying THREE ...with you?
...TOM, BILL AND JOE at HOME.
...ER: The Chalmers is 600 to 800 pounds light...positions!
...ERY—Bosch Magneto, Prestolyte, Gas Lamps
$1750
Western Motor Car Co.
...South Olive Street

Blooded Britons.

ENGLISH PEERS SEEING SIGHTS.

They Come to Witness Polo Games at Pasadena.

Society Is All of a Flutter, Oh, Rather, Eh!

Tournament to Be Played Through Week End.

BY R. A. WYNNE.

Among the spectators at the Pasadena polo tournament will be Capt. Churchill Marjoribanks, third Baron Tweedmouth, D. S. O., M. V. O., and Lieut. Lord Innes-Kerr, two famous polo stars.

Lord Tweedmouth was Military Secretary to the Earl of Selborne in the South African campaign; served with the composite regiment of Household Cavalry and was awarded the Queen's medal (six clasps D. S. O.) for carrying dispatches. He is owner of one of the finest country places in the British Isles, having more than 6000 acres in Berkshire, Hutton Castle, Berwick-on-the-Tweed, is one of the show places in England.

Lord Alastair Robert Innes-Kerr, Lieutenant First Dragoons, is brother of the English Duke of Roxburghe, whose wedding to Miss Goelet was the society sensation of two continents. Innes-Kerr maintains an elaborate entourage at Floors Castle, Kelso. He holds the Queen's medal (three clasps,) and the King's medal (two clasps,) for distinguished service in South Africa.

The royal blue blood of England will be represented at the first day's meet of the invitation polo tournament to be held this afternoon at Tournament Park, Pasadena, between the Pasadena B and the Coronado teams.

Lord Tweedmouth and Lord Innes-Kerr, both crack English polo players, are due to arrive today in Pasadena. They are later to enter the tournament as players under the colors of the Coronado team.

In addition to the blue blood of England there will be the red blood of America's best, represented among eight actual players. It is to be a society event and inaugurates what is looked forward to as a promising winter's polo programme.

There will be four teams represented, the two teams from Pasadena and the Coronado and the Santa Barbara teams. They will play a round robin of elimination which is expected to produce the best team to meet the Burlingame stars, for the championship of Western America.

The Weiss brothers, Harry, Reggie and Tom, are as usual, prominent figures in the coming tournament. They are playing on the Pasadena A team and with the addition of Carleton Burke, form the team. The Pasadena B team comprises E. C. McVitty, captain; John Hobbs, Dr. A. H. Savage, and C. E. Post; Coronado, Maj. C. Ross, captain, Cheever Chowdin, Walter Dupee and Frits Nave; Santa Barbarbara, Dr. E. J. Boeseke, captain, E. J. Boeseke, Jr., John Parks and Edgar Cross.

TO KEEP IT UP.

Tomorrow the second match of the tournament will be between the Santa Barbara team and Pasadena A team; Friday the losers in the two preceding events will clash and Saturday the winners of the two preceding events will meet. The winner of the Saturday struggle will cross swords, or mallets rather, with the crack Burlingame team for the championship.

There is keen rivalry between the four teams in Southern California for the honor of meeting the Burlingame outfit. The winner will not only be the champion of the West, but will also satisfy a long-nursed grudge against the northern team.

Among those who follow the polo game closely it is believed that the Pasadena A and the Coronado teams will meet for the final test Saturday. To proceed farther it is believed that the Pasadena team will defeat the Coronado team and win the right of playing the Burlingame team. This belief is based upon the excellent showing made by the Pasadena A team and by the additional fact that two weeks ago Pasadena A decisively defeated Coronado on its own field.

The weather of the last week has been ideal polo weather. The turf has been softened enough and not too much by the rains. It is springy and yet firm enough to give a good foothold. Polo enthusiasts from all over California have been pouring into Los Angeles and Pasadena during the last two days.

Some of the big downtown hotels of Los Angeles last night resembled the foyers of country clubs. There were stacks of luggage and polo trappings and a throng of enthusiastic young men and some who were not so young. They talked polo and polo ponies from their entrance until they retired.

CLANS GATHER.

In the grills and in the dining salons it was all polo enthusiasm. There were a half hundred from San Diego and Coronado; there were scores from Riverside and Redlands, and from Santa Barbara and farther north they came in throngs. Their ponies had been shipped direct to Pasadena and those who remained in Los Angeles over night sent servants and helpers to Pasadena to meet the cars containing their ponies. Every arrangement had been made for the proper care of the valuable blooded stock and stable boys will sleep with every string before the contest.

Pasadena has produced two teams, owing to the failure of Riverside to secure a team. It was necessary to

Polishing Up Their Game to Show Off Before British Nobility.

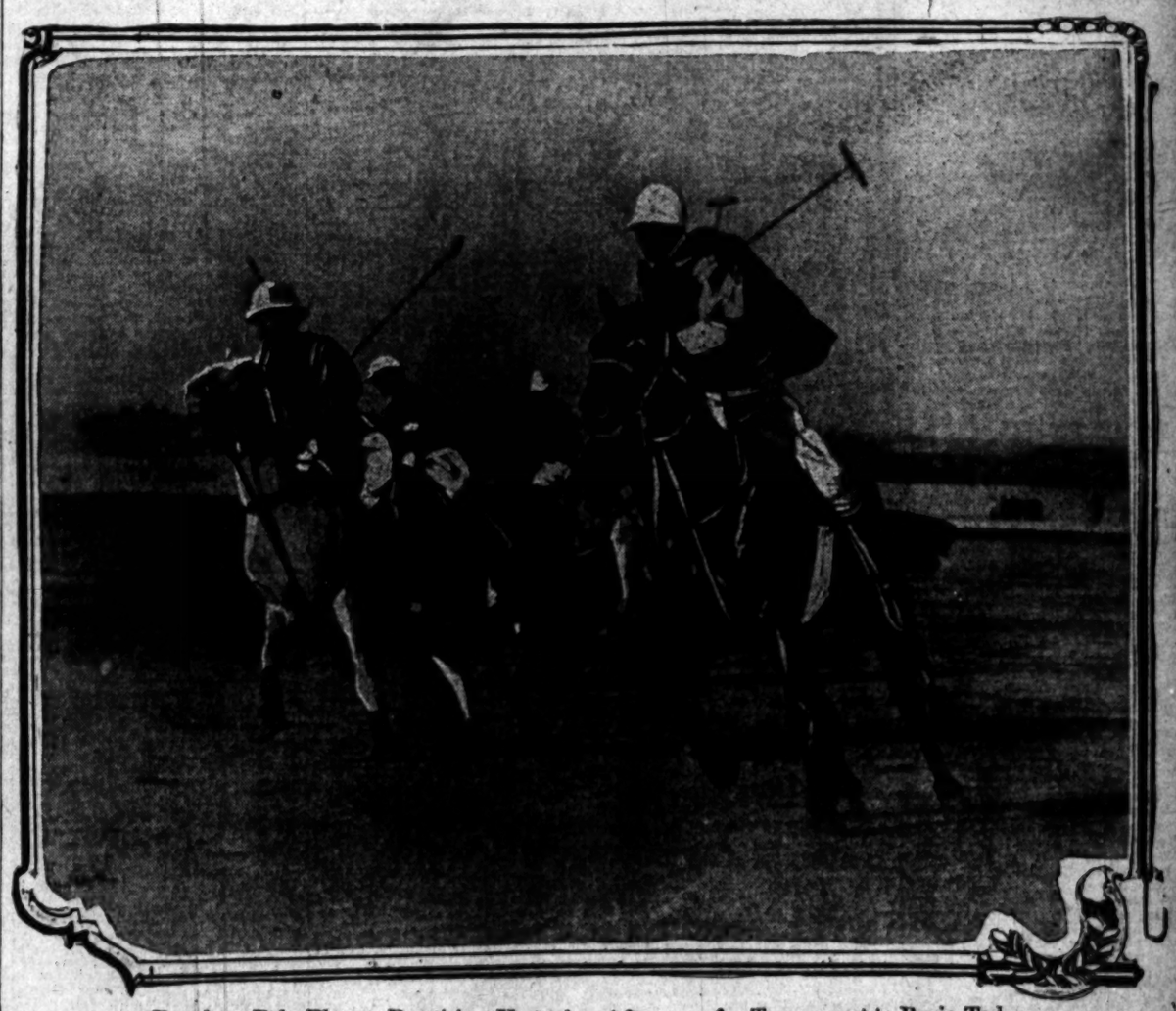

Pasadena Polo Players Practicing Yesterday Afternoon for Tournament to Begin Today

in which Coronado and Santa Barbara teams are to play with Crown City fours for chance to meet champion Burlingame aggregation for Farther Western honors.

Speedfest.

MOTORDROME'S BATTLE ROYAL.

STARS OF THE EAST AND REAL SPEEDSTERS OF WEST.

Clash to Come on the Pie-Pan Sunday When the Fastest Motor Pilots on Earth Meet in Series of Automobile Races Which Should Thrill Thousands.

For the first time in the history of automobile racing the crack drivers of the East are to meet the star speedsters of the West.

Motor pilots who have won the most sensational automobile road and track races ever held are to figure in a series of track events on the boards of the Motordrome on Sunday. These men, who have flirted with death many times, are to settle the world championship on the fastest course on earth.

Top-notchers who have smashed world records in quick succession on the big speedways of the East, and daredevil drivers who have torn road records to pieces on the roughest roads of the West, are pitted against each other. The pie-pan offers opportunities for testing the abilities of the champions which no other course affords. The races should be worth watching.

Ninety-horse-power cars, the giants of the motor racing world, among the fastest made, are ready for the thrills which should come. There is a limit to the speed at which these motor monsters can be driven. The men who have reached this limit many times are preparing for the speedfest on the Motordrome.

Ralph de Palma, a world champion, and the greatest driver of the East, who holds almost as many world records as Barney Oldfield, is grooming his Simplex "Ninety." His car has turned ninety-two miles an hour on the boards of the pie-pan. De Palma is ready to meet all comers.

NO SAFFRON HUE.

There is no yellow streak in De Palma. He has had a chance to show the color many times, but has always made good. The Italian pilot is ready for the thrills which are almost certain to come when he meets the men of the West who have also shown their nerve and skill.

Bert Dingley, who won the light car event at Santa Monica two years ago, when he drove the Chalmers-Detroit into a world record, is to represent the local automobile industry, at the wheel of the fast Pope-Hartford. He has whirled the Pope over the boards of the Motordrome at eighty-three miles an hour. This week the mechanicians are working on the car and expect to give it several notches more speed.

"I'm ready to meet the best of them," said Dingley yesterday. "I know I'll never show the white feather. Of course, if the tires are punctured I must stop, but my car is there with the goods every time. I think I could beat any of the big easterners in a long-distance race and you can take it from me I'm willing to try.

"What's there to it? The best car must win barring accidents. I can send the Pope around the boards faster than eighty-five miles an hour and can keep it up. I know I take a chance and I also know the other fellow takes a chance. Let the best man win; but I believe the Pope will take the honors."

De Palma is modest. He hates to talk about himself. He never boasts, but is there with bells every time any one mentions race.

"That Simplex is a wonder," he said when talking of the big meet Sunday.

Hark!

WORLD'S FIRST AERO-BUS IS PLANNED BY HARKNESS.

HARRY STEPHEN HARKNESS, the young millionaire who has lunged the local colony of youthful millionaires into a deep cloud of green envy, is not through.

Now he proposes to inaugurate the first aero-bus ever operated in California, if not the world.

He proposes to assemble his three Antoinette monoplanes at Dominguez field immediately upon their arrival and plunge into the business of taking people, who yearn for an ascension, up into the air at so much per head.

The modest sum of $50 per ride is to be charged the envious young millionaires who would fain relate to their sweethearts how they have bravely flown from the earth. He will be particular, but not so particular that it will stand in the way of his business success.

There is only one fly in his amber.

He has always been gallant to the young ladies and now he is wrestling with the problem as to whether he can ask a confiding young thing to plank down the fifty pieces of silver before she steps into his monoplane or whether he shall carry them free.

Last night Mr. Harkness left on the Lark for San Francisco where he will purchase what remains of Hubert Latham's wrecked Antoinette. He will bring this machine to Los Angeles and use it in his aerial omnibus traffic.

Mr. Harkness is to meet D. C. Collier of San Diego in San Francisco and listen to a proposition to come to San Diego and fly for the edification of San Diegans. He stated before he left that he was willing to go to San Diego, but he would be compelled to ask for a substantial cash payment if he did.

Harkness is a wealthy young man and is very free with his money, but he is very plain about his flying. He will not carry people unless they pay him and he will not go to any place and fly for the honor there is in it. It costs money, he says, to purchase three monoplanes and keep them in condition to fly. He thinks there is no reason why he should not ask money for anything he does. Only he cannot force himself to take money from fair young things who would fly with him.

Dopes His String.

HOGAN SECURES NEW MEN FOR VERNON BALL TEAM

"THE VERNON BALL TEAM will start out the season twenty per cent stronger than it was last year and the local fans may expect to see us fighting for the pennant from the start. We are to be there all the time, for I figure that our pitching staff is the best in the league and that is where a team gets its games from."

This is the bold statement with which Hap Hogan, manager of the Vernon team, salutes the stars, this morning.

The real new ones unknown to local fans are shortstops McDonald, Reams and Davis; outfielders Stenson and Tico and pitchers Dye and Kilburn. In addition to these the prospects are a big league pitcher, catcher and first baseman and a trio of the same kind that Frank Chance of the Chicago Club has promised Hogan if he needs good men.

The men kept over from last year's team are first baseman Fisher, second baseman Roy Brashear, third baseman Burrell, catchers Brown and Hogan, outfielders Ross, Carlisle and Coy, and pitchers Hitt, Raleigh, Willett, Carson, Brackenridge and Schafer. Pitcher Stewart is a new one to the club, but he played last year with the San Francisco team and was bought from the Seals by Hogan.

Last year's men on whom waivers on the team this year are Catcher Hasty, Shortship Lindsay, Utility Man Kitty Brashear, and Pitcher Hensling. Some of these men are figured in trades that Hogan has on and it may be possible that these trades will be closed this week.

Of the new men, Shortstop McDonald was secured from the Chicago White Sox, and that team got him from the Terre Haute club in Indiana. Reams was with th Sacramento team a part of last season and it is said he showed so much that one of the Boston clubs wired out instructions to sign him. Davis is more or less of an unknown quantity, as he is from the Colorado School of Mines, but is said to be a college ball player of great promise.

Outfielder Stinson was drafted from the San Antonio (Tex.) team, and is said to be a "hitting fool." He never hit less than .300 since he was born, and Hap Hogan says the boy will refuse to take any salary if he hits below these figures. He hit .296 in the Texas League last year, however, according to the official averages. Outfielder Tico is the Oxnard phenom whom four or five big league clubs wanted, and that Detroit feverishly tried to sign. McDonald hit .272 last year with Terre Haute in the Central League.

The new pitcher, Kilburn, is a left-hander from Santa Clara College, and must be a good one, for that institution is famous for making good ball play-

Good Sense.

HE'S TOO GOOD FOR YOUNG JOE.

ATTELL PASSED UP BY RIVERS UNTIL LATER DATE.

New Aspirant for Featherweight Honors Has Mercenary Ambitions Because He Wants to Buy a House for His Mother—Manager Lewis Says to Go Slow.

"Attell is too good for Rivers at this stage of the game; but this boy Jimmie Reagan isn't good enough."

This is the answer of Johnny Lewis, manager of Young Rivers, to Uncle Tom McCarey's two fight suggestions.

Rivers seems to be nose-up to the peculiar problem of other "live ones" of pugilism: "Shal a champion starve?"

"It would be silly boasting to tall of fighting Attell at this time," said Lewis yesterday. "Abe is the wisest and craftiest fighting man in the ring. He could tie his hands behind him and butt a boy like Rivers with his head. Wait a little while and Rivers will fight Abe or any one of his weight in the ring; but I don't want to ditch him before he gets into his stride.

"Joe is just a young boy yet, only 18. In a fight with a man like Abe Attell he might be permanently injured. For instance, if he were badly beaten up about the kidneys he might never get over it.

"I will be perfectly frank about this. Joe is in this business to get the money. He isn't crazy over the fight game. I never can get him to stay around the fight headquarters. He goes in; transacts his business, and goes right away again. He says it makes him feel cheap and embarrassed to be stared at by the fans.

"Joe wants to make all the money he can and buy a house for his mother.

"While he is young he wants to make a stake so he can have something to live on when he has to retire from the fight game; he realizes that a fighter doesn't last long.

"I can't see where he would get anything by fighting Jimmie Reagan. It would just be handing Reagan his end of the purse for nothing. It would be Rivers who would draw the house. The fans would come to see Rivers fight anybody.

"At that it would not be without risk. If Rivers beat Reagan it would add nothing to his record and might little to his pocketbook. On the other hand, Reagan might happen to hand him a knockout punch.

"I am after comers—not trial horses.

"Of course, we wouldn't think of another fight with either Frankie Sullivan or Danny Webster.

"I feel sorry for Danny. His poor showing last Saturday was partly because Joe was too good for him; partly because he made a bad mistake in judgment. Trying to rush Rivers was the worst thing he could possibly have tried. When it comes to roughing, Rivers is easily his superior. He made another mistake in trying for Rivers' stomach. Joe has a bread basket like the deck of a battleship.

"Danny is a very dangerous man particularly for any one who will back up before him and allow him to whip over that overhand right punch. He couldn't use it on Rivers because Joe kept too close to him and, anyhow, Joe had invented a way to block it."

GOTCH MAKES MATCH.

CHICAGO, Jan. 17.—Frank Gotch, champion wrestler, today confirmed a statement from Kansas City that he had been matched to meet Henry Ohlemann in a finish contest. "The date is correct," said Gotch, "and I intend to go out and clean up a fe...

FRED THOMPSON, MASTER-BUILDER

Spectacle Producer Here With Newest Play.

Three Tremendous Scenes in Death Valley.

Modern Reno to Have Startling Reproduction.

BY JULIAN JOHNSON.

Frederic Thompson, builder of the New York Hippodrome, creator of the Modern Coney Island, awakener of the Buffalo Pan-American exposition and the foremost producer of spectacular dramas in the world, is in town with a new play.

Mr. Thompson is sitting up nights with it at the Alexandria. He isn't saying much about it, but the thing is skimming rapidly toward completion, and it is more than probable that it will be given a try-out performance at the Belasco Theater.

The story is a modern one, and the title is "A Child of the Desert."

The scenes are of the most absorbing interest—as far as description is concerned—and since Mr. Thompson as a showman has created world-marvels where the world saw nothing to marvel at, it is probable that his new piece will develop into a veritable sensation.

The play depicts the modern Reno, with its background of gambling, affinities and divorcees, and three different scenes in Death Valley.

It is this vast, silent, hell-hot, sunwhite country which is chiefly interesting Mr. Thompson at the present moment.

With characteristic Thompsonian energy he visited Death Valley first, and then scoured Los Angeles for a picture which would do at least half justice to its terrific subject.

He quickly ran through the resources of the local art stores. He was far from satisfied; he was almost in despair.

HITS THE TRAIL.

Finally a chance acquaintance told him that a man on East Jefferson street, with a panorama camera, had taken a view that was wonderful in its realism.

Thompson got the address and a taxicab.

An hour later he had the picture.

Three hours later a group of excited scenic artists in the New Amsterdam theater building, Forty-Second street, New York city, were poring over a rush telegram as long as a lover's letter. It was from their boss. He was giving the preliminary orders for a production on which he will spend almost $50,000.

The picture is a marvel. It is four feet long. The beholder seems to stand in the center of a horrible, chaotic valley torn in the face of the funereal Nevada mountains. The walls of the volcanic prison rise at right and left, but before him, shimmering in the heat, are the illimitable distance of Death Valley, the torrid inferno of Furnace Creek being almost overshadowed by the dim impressiveness of Mt. Whitney—the meeting of the highest and lowest spots in the confines of this government.

Everywhere there is stillness, eternal desolation. It is a tremendous picture that might have been painted by Rodin—if Rodin had been painter instead of sculptor.

This is exactly, line for line and dimension for dimension. Thompson's scheme. He is just going to reproduce this great picture.

There will be a wonderful sunrise.

There will be a sudden sunset, and then the awful dark and the stars.

There will be dazzling mid-day.

And there are the three biggest scenes of "A Child of the Desert."

ROUGH AND TUMBLE GAME.

Liberal Arts Five Defeats Law School Team on University Court After Many Substitutions.

In a rough-and-tumble basket-ball contest at the university gymnasium Monday night, the U.S.C. Liberal Arts school defeated the Law Department by a score of 34 to 23.

Coach Robson used two full teams in the 'varsity lineup, and the scrubs made a better showing in the first half than the regular first team did in the second period.

The lineup:

Liberal Arts	Position	Law
Goodsell-Blair	Forward	Roberts
Murphy-B. Hall	Forward	Miller
Walton-Bryant	Center	Smith
Watt-Henderson	Guard	Milliken
Castor-W. Hall	Guard	McDowell

Summary:

Field goals—Goodsell, 3 out of 12 tries; Blair, 1 out of 17 tries; Murphy, 3 out of 16 tries; B. Hall, 2 out of 16 tries; Walton, 2 out of 8 tries; W. Hall, 1 out of 9 tries; Roberts, 4 out of 20 tries; Smith, 4 out of 16 tries; Milliken, 1 out of 11 tries; McDowell, 1 out of 1 try.

Foul goals—Castor, 5 out of 8 tries; W. Hall, 2 out of 3 tries; Blair, 1 out of 17; Roberts, 1 out of 6 tries.

Gives Her a Tussle.

RESCUES HER YELLOWTAIL FROM AN ANGRY BULL SEAL.

BY HILDA WESTREM WHEELER.

I HAD a fierce tug of war with a bull seal at Redondo yesterday.

I won the tug; that is to say, I got the yellowtail and the old seal got left. But he succeeded in mussing up my yellowtail and in giving me one of the most thrilling experiences of my life.

I had been trying for a long time to catch a yellowtail. I never could manage before to coax one onto my hook. Word came that the big fish were biting at Redondo and we caught the 5:30 car. Fishing isn't all pleasure, but when one gets hooked to one of those fighty scrappers the experience compensates even for 5:30 a.m.

For nearly two hours after I had sent the little live scouts—the sardines—out sea I was rewarded with a strike.

It was something tremendous; I was almost pulled off the wharf by the jerk. The line was drawn taut for an instant; then relaxed. On reeling in I found that a seal had neatly clipped off the body of my live bait. The old bull is too smart to bite near the hook and I left the head. It was cut off as clean as though by a knife.

All this thing happened almost as fast as I could bait and throw out my line.

Other fishermen were having the same experience, and "Old Dad" remarked that "he'd be durned if he'd throw them scals any more," telling us that we would "never ketch a 'yaller' while them fellers is around."

Still some of us stuck to our job. Being well supplied with live bait, I cast out again, and the fish barely struck the water when, zing! My line tightened and the reel began to scream.

"They're off, they're off!" all the men began to shout and then all eyes centered on me. Free advice was extremely plentiful. "Let him run," "reel him in," "give him slack," "bet she don't land him," etc.

But having troubles of my own, I didn't pay any attention to the lashing. The fish was going north and south, east and west all at once, and a few seconds later he leaped clear out of the water followed by the big black body of a seal. This explained his peculiar actions, and once I felt an enormous jerk. Sure enough, the seal had nabbed the fish, and then began the tug of war.

The seal pulled and I pulled. My little hickory rod bent double time and again. Once the seal rose to the surface with the fish in his mouth, and I, forgetting myself, yelled to him to let go, eventually succeeding in yanking the fish from him.

Then I reeled in to beat the band, the old seal following, barking and bellowing as only a seal can. The fish being all in, we had no trouble in gaffing him, an awfully battered and beaten yellowtail.

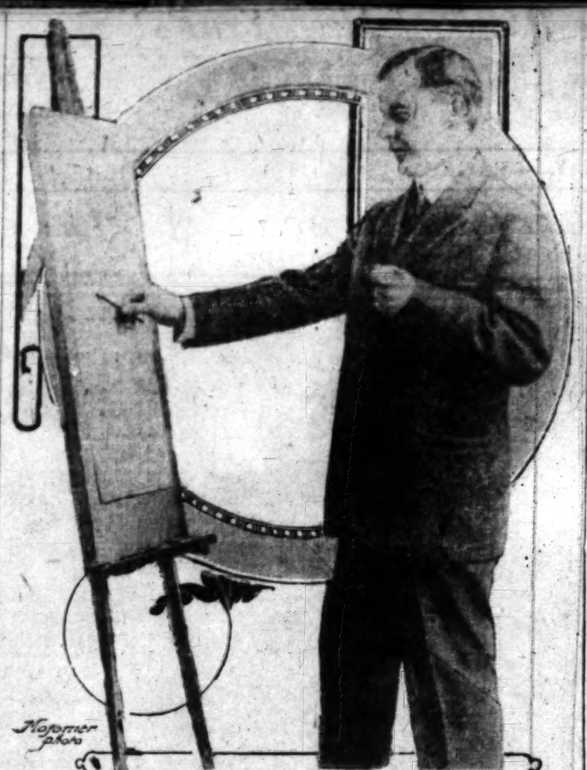

Frederic Thompson.

Famous spectacular play producer at work over his drawing-board in the Alexandria, plotting his new sensation, "A Child of the Desert," scenes to be laid in Death Valley.

Over the Boards.

BRIGGS SCORES MOST POINTS.

FOUR HUNDRED GAMES DOWN IN CHECKER TOURNEY.

Nearly Two Hundred Contests Played in Chess Matches—Max Krueger Only Man to Have Finished His Schedule—Last Days of Play to Decide Standing.

One hundred and sixty-seven chess games have been played in the tournaments of the Chess and Checker Club of Southern California and 400 checker contests have been completed. In the latter each man must play four openings to a finish with every contestant, draws in both tourneys counting half a point to each.

In the chess contest forty-two games remain to be played, the following having been determined since the last report: B. Elson beat Dr. E. B. Graham, Graham beat L. A. Darling, W. K. Fletcher drew with Joseph Wear, C. J. Gibbs beat Fletcher, Graham beat J. E. Carr, and J. B. Pridham beat Maj. H. H. Hall, Elson beat S. W. Peterson, Peterson beat Hall, Peterson beat Ross Hanna, Gibbs beat Elson, Peterson beat Wear, O. Barnett beat Hanna, Barnett beat W. H. Lee, Hall beat Carr and Hanna beat N. F. McMurray.

Definite results will evidently depend upon the last days of play, as only one entrant, Max Krueger, has completed his schedule.

In the checker tournament George N. Briggs has scored the largest number of games with A. E. Wigney a close second, while J. F. Burt leads in percentage with J. P. Weaver next and W. E. Stevens of Seattle third.

The latest rounds produced the following results:

Wigney 3, Jacquin 1; Knapp 3, McCallum 1; Briggs 3, Bell 1; Bell 2½, Potter 1½; Briggs 2½, Jacquin 1½; McCallum 2, Potter 2; Wigney 2, Tychsen 2; Richardson 2, Potter 2; McCallum 3, Stevens 1; Burt 3½, Briggs ½; Wigney 2½, Kingcade ½; Jacquin 2½, Kingcade 1½; Weaver 4, Kingcade 0; Ward 1, Weaver 3; Weaver 3, Bell 1; Briggs 3, Frazier 1; Weaver 3½, McCallum ½; Wigney 2½, Frazier 1½; Stevens 3, Grant 1; Weaver 2, Knapp 0; Stevens 4, Frazier 0; Richardson 3, Frazier 1; Ward 3, Frazier 1; Richardson 4, Ward 0; Wear 2½, Grant 1½; Wigney 2½, Ward 1½; Lynn 3½, Wear ½; Ward 2, Grant 2; Lynn 2½, Ward 1½; Richardson 2½, Kingcade 1½; Ward 2, Knapp 2; Lynn 3½, Grant ½; McCallum 2½, Jensen 1½; Jensen 4, Grant 0; Weaver 3½, Lynn ½; Wigney 2, Jensen 2; Tychsen 2½, Proline 1½; Proline 3, Ward 1; Weaver 2½, Jacquin 1½; Jensen 2½, Lynn 1½; Burt 3, McCallum 1; Richardson 3, Proline 1; Burt 3½, Frazier ½; Lynn 3½, Richardson ½; Kingcade 3, Knapp 1; Potter 3½, Porter ½; Richardson 2, Weaver 2; McCallum 4, Porter 0; Weaver 2½, Porter 1½; Tychsen 2½, Grant 1½; Briggs 2, Stevens 2; Richardson 3, Porter 1; Bell 3½, Porter ½; Bell 3½, Kingcade ½; Briggs 2, Weaver 2.

Twenty-three competitors were entered when the list was closed, making a total of 1012 games in the schedule.

Different.

DR. RAMBAUD DOESN'T BELONG.

TO THE "ONLY THEIR HUSBANDS" ORGANIZATION.

Spouse of Jeanne Gerville-Reache Eminent Medical Scientist and Director of the New York Pasteur Institute—Longs for Tour to End So That He May Resume Work.

Dr. George Gibier Rambaud doesn't belong to the club.

That is, to that club which is known as "Only Their Husbands."

Dr. Rambaud has been in Los Angeles about a week with his beautiful wife, whom the operatic stage of the world knows as Jeanne Gerville-Reache, one of the foremost contraltos of modern times.

When he married, which was three years ago, Dr. Rambaud remained Dr. Rambaud.

Dr. George Gibier Rambaud,

director of the New York Pasteur Institute—and incidentally husband of the great contralto, Gerville-Reache. Dr. Rambaud is one of the few husbands of celebrated women who have achieved a notable and independent career. Dr. and Mrs. Rambaud are at the Alexandria.

Most men would have become Mr. Gerville-Reache.

He is a short, powerfully-built, classically educated Frenchman in the early thirties.

He is French in birth only; since he has lived in America eighteen years and has long been an American citizen.

He is director of the New York Pasteur Institute, and is conceded to be one of the most eminent medical scientists in this country.

The institute was founded, years ago, by Dr. Paul Rambaud, uncle of the present director. Dr. George Rambaud got his principal tutelage from his relative and holds him in very warm regard.

That is also why a certain sturdy young man of 16 months—who calls Mme. Gerville-Reache "mamma!"—is named Paul Rambaud.

Dr. Rambaud came West with his wife because he is afraid to let her travel so far alone, since she cannot speak a word of English. His English is faultless.

Also—Mme. Rambaud is silly enough, and old-fashioned enough, to be in love with her husband, and she refuses to be separated from him by more than a few hours' railway ride.

"I will be glad when this tour is over," said Dr. Rambaud at the Alexandria yesterday, "for, though the trip has been very pleasant, my work in New York is pressing, and I have seldom left it so long. I shall be back in my office in a few weeks. Southern California has afforded us greater delight than any place we have visited in America."

Dr. Rambaud met Mme. Gerville-Reache shortly after Oscar Hammerstein imported her, a beautiful young French girl, as one of the sensations of his Manhattan Operahouse.

New Stunt.

GO A-VISITING BY AEROPLANE.

Radley and Brookins Fly to Burlingame Club.

Unique Reception to Aviators at Banquet Table.

Officers Burst Shrapnel in a High Flight.

[ASSOCIATED PRESS NIGHT REPORT.]

SAN FRANCISCO, Jan. 17.—Aviators James Radley and Walter Brookins went visiting today in their machines. In response to an impromptu invitation from the Burlingame Club, a social organization of the fashionable suburb, the two birdmen set out about 3:20 o'clock p.m., and, after circling the field, Brookins's Wright biplane and the Englishman's Bleriot disappeared in the thin haze overhanging the lower end of the peninsula.

An hour later they returned. Both were in rare good humor and reported a thoroughly enjoyable visit.

The clubhouse at Burlingame, which is situated about seven miles south of Selfridge Field, is fringed with woods and the two aviators had some difficulty in locating the golf links on which they finally alighted.

A large crowd, hastily gathered for the unique reception, was on hand to entertain the visitors. Both were flying high when they reached the spot and Brookins thrilled the club members by sweeping down to the links on his famous spiral glide.

Having safely alighted, Radley and Brookins were escorted to the clubhouse, a quarter of a mile away, and there entertained. Wine was produced and toasts drunk to the bird-men, who responded gallantly with toasts to the ladies present and the club. They passed half an hour in pleasant chat and then walked out to their machines, accompanied by hundreds of spectators, to begin their return flight.

Radley's manager had journeyed to Burlingame in an automobile to aid the Englishman crank up for the return trip. Neither experienced difficulty in reascending, and on the flight back to the grounds soared to an altitude of over 2000 feet. Radley keeping well above that height for the greater part of the journey.

Fine weather today enabled the aviators to entertain the crowd with highly spectacular flights. On one of his first ascents of the afternoon Brookins cut cork-screw curves at an 1800-foot elevation and gave an exhibition of ground-skimming that evoked the enthusiasm of the onlookers.

Eugene Ely, with thrilling glides, and Philip Parmalee, with spirals and his "ocean wave," also were watched with keen interest.

Owing to engine trouble, Ely was forced to make a sudden descent, coming down with a splash in a puddle of water. Later he extricated his machine from the mire and flew back to the hangar.

Another bomb-dropping experiment was made by Lieut. M. S. Crissy, who went up with Parmalee carrying two heavily-charged shrapnels. From a height of nearly 1000 feet he aimed the missiles at a target on a distant portion of the field. The first bomb mired in the swampy ground and failed to explode, but the second attempt was successful, the shrapnel bursting close to the target.

Lieut. Paul W. Beck also made a flight with Parmalee, and took several pictures.

Two of the most successful amateur flights seen in the local field were made today by F. J. Wiseman of Santa Rosa, in a modified Curtiss biplane of his own make. He flew to the end of the field and returned, and later circled the course, qualifying for the novice class.

TO TRAIN IN FRESNO.

TACOMA (Wash.) Jan. 17.—[Exclusive Dispatch.] Mike Lynch, manager of the Tacoma baseball team, is on the lookout for a catcher, pitcher, shortstop and outfielder. In his search for these players he has sent a number of telegrams, but without receiving any definite replies. Lynch has promises from Comiskey of the White Sox, and Danny Long of San Francisco teams to turn over extra players at the conclusion of spring practice. The Tacoma players will report at Fresno March 10 for the spring training season. This will give them a long season in warm weather before the league season opens here late in April.

In Distress.

"LET THE PITCHERS ALONE," CRIES HEAVER OSCAR JONES.

BY OSCAR JONES,

formerly with Brooklyn of National League, with the Los Angeles Club, and last year with State League Outlaws.

MONTE CROSS is going crazy in his old age if he thinks they should move the pitcher's box fifteen feet closer to the plate. The old athletic star says curves will not break when the pitcher stands so close, and that batters will hit it out.

Cross is certainly making a bad guess, for if they want to increase the batting they should shove the pitcher further from the plate. Put speed burners like Walter Johnson and Christy Mathewson fifteen feet nearer the batsman and they would have the ball in the catcher's mitt before you got ready to swing at it. Much of their fine work is due to their speed and if you get that kind any nearer the plate no one ever would see the ball coming.

It strikes me that the batsman and the pitcher are as near on an equality right now as they can be. Wonderful pitching is shown one day and equally fine batting the next day and on the whole they justify themselves. We have Mathewson, Johnson, Mullin, Bender, Camnitz, Adams, Plank and many others but we also have Cobb, Lajoie, Mitchell, Seymour, Hobiltzel, Collins, Crawford, Lord and a dozen good ones.

Pitchers are a lot better now than they were years ago and so are fielders, I think. In the good old days the has beens talk about the pitchers did not have the spit ball, the "knuckle," the "fade away" and others. On the other hand there is more scientific batting now than formerly, I think and the batsmen now do not swing as much as they once did. In the old days the pitchers took a hop, step and a jump and some of the sluggers knocked the ball a mile.

I think the present day spitter pitcher would make the old slugger look like thirty cents, for there have been some wonderful heavers during the last two years. If they want to curb them a trifle make it four strikes and three balls, and if they really want to curb them, shove them back sixty-five or seventy feet from the plate, and much of their speed will be taken from them.

There is no use talking about moving the pitcher up to forty-five feet from the plate in order to keep the ball from breaking for a good pitcher can make a ball break at almost any distance from the batsman. When he uses a spitter he don't seem to care what the distance is, either. Some make a ball break at the plate and others before it gets there and they can throw a raise ball from either a short or long distance.

They should stop tinkering with the pitcher because he is never the same every day. As a matter of fact the average baseball fan does not know what he wants. If a pitcher is very good and the hitting is light, the fan yells that the game is slow and uninteresting because there is no hitting. On the other hand if the pitcher has a bad day and is hit all over the lot, the fans howl that he is rotten, is a rank busher and should be put to cutting grass. No matter how good or bad a flinger is they don't like him and as this is the case they should not fool with him any way.

If they weaken his power by putting him back so there will be more batting every game will consist of slugging. Then when every one begins to hit the ball a mile they will yell for better pitchers and the system will have to be changed back again. Let well enough alone.

CASTORIA

For Infants and Children

The Kind You Have Always Bought

Bears the Signature of

MOTORDROME RACES.

(Continued from First Page.)

"I'll go out against the best of them. There is not a driver on earth I'm not ready to meet. I bar none. They may beat me, but I'll race them. I'm glad of a chance to meet your fastest men out here.

"This track is right for speed work. I know what it means to win on the Motordrome. My leg is not bothering me like it did last year and I'm ready to do my best against Dingley, Dearborn or any of the others I have to meet. The Simplex has the right stuff in it and I like the car. I think the Simplex will win."

These two thrillers have never met in a match race. Ralph de Palma has defeated all comers in the East but in a long race with Bert Dingley he might meet his match. De Palma would be the favorite but Dingley is a strong second and the duel should be for blood, a race to the finish. One tire puncture might settle the affair.

With De Palma and Dingley hocked up together in a fifty-mile race the crowd would be certain to witness an event that would keep spectators on their feet until the finish. Dingley is the hope of the West and even if defeated he would fight until the winner had crossed the tape.

FAST SIX-CYLINDER.

Hal Wilcox is trimming his National six-cylinder for a few thrills. This is the fastest six-cylinder car on any track just at present. It turned a mile in 29 4-5 just after the Simplex had made a mile in the same time. Wilcox is a driver who is ready to take a chance but he was out driven by De Palma in the preliminary meet at the Motordrome a week ago. In the big event Sunday he may do better.

Frank Dearborn, another local favorite, and the Fiat may win against the eastern cracks. He has a wonderfully fast car, which is being tuned up for the big go. Ninety miles an hour is not too much to expect from this ninety-horse-power racer. Dearborn turned the fastest mile on the Santa Monica road race course and made the fastest lap in the big race where all American road records were shattered.

Though Dearborn has not had the experience of Dingley he probably has a faster car. The Fiat "ninety" should hold its own with the visitors in the short events and it is not too much to believe that Dearborn has a good chance to defeat De Palma, even with the fast Simplex with which the Italian won five straight heats against the other easterners in the Saturday meet.

Charles Merz has the National four-cylinder, the long-distance favorite, which must also be reckoned with. This machine is to be sent out to win and also to capture a world record. With as fast as the fastest long-distance automobile, Merz has a chance and with Wilcox as his side partner, may jump into the lead and win in spite of the fast cars which the local men are to guide.

PANAMA-PACIFIC ROAD RACE.

Oakland Portola to Be Event of Great Interest on Washington's Birthday Next Month.

Once again has the date for Portola road race in California been changed, this time to February 22nd. The race will not be known as the Portola road race. When the event was first scheduled for last Thanksgiving Day, it was advertised under the name of Portola. Then it was postponed until Christmas, and the name was changed to the Panama-Pacific road race.

Trouble over securing the necessary permits caused another postponement, this time to January 2, and the name was added to, it being advertised this time as the San Francisco-Panama-Pacific road race. This caused the Oakland citizens to make strenuous protests, and on December 19, when the fourth postponement was decided upon, the San Francisco dealers waived their rights and rechristened the race the Oakland-Panama-Pacific road race.

MOORE BEATS BALDWIN.

BOSTON, Jan. 17.—[Exclusive Dispatch.] Pal Moore of Philadelphia was given the decision over Matty Baldwin of Charlestown at the end of a twelve-round bout at the Armory A. A. tonight. Baldwin did well in the first round. In that round, however, the left arm, which he broke in a battle with Hurley, was injured again and afterward all his hitting was with the open glove.

WALTZ BEATS KENNY.

NEW YORK, Jan. 17.—[Exclusive Dispatch.] Johnny Waltz of Hoboken knocked out Frank Kenny of Brooklyn in the second round of their scheduled ten-round bout tonight in Brown's gymnasium. The Hoboken boxer was too strong for Kenny and knocked him down several times.

Times Directo

of Automobiles and Acces

Alco — 1911 DEMONSTRATOR HE... MADE BY AMERICAN LOCOMOTIVE CO. Winner of Vanderbilt Cup 1909. Winner of Vand... LOS ANGELES ALCO MOTOR SALES CO. Rand & ... 1244-48 So. Flower. Bdway 3235. F1437.

Amplex — (Formerly American Simplex) and Atlas. BEKINS MOTOR CAR CORP... F3635, Main 1691.

Auburn & K-R-I-T — "THE MOST FOO... Repairing of Foreign ... prise of Your ... W. J. BURT MOTOR ... TENTH AND ...

Babcock Electric — Noted for its long life ... perfect control and ... ity. Home 22347. West ... 1344 South Flo...

Bergdoll — "Backed by Millions." Touring Car or Roadster. Four-Door and ... $1750—$1850 f.o.b. Los Angeles. FRED REYNOLDS, Agt., 918 S. ...

Brush — $515. IMMEDIATE DELIVERY. The Only One Cent Per Mile Au... 1312 SOUTH GRAND AVE. Phones 22200; ... Agents wanted for outside town

Croxton & Nance Six — BRICKEL MO... COMPA... 1237 S. Fl... Main 9...

Cutting Car — It's a beauty at any price, but the biggest "BUY" on the market at $1100 to $... Pacific Motor Car & Aviation Co. Auto... factory representative. Immediate ... Agent wanted.

Diamond Tires — All sizes and types to fit any ... The Diamond Rub... 1297-99 S. Main.

Empire Tires — Wear longest. A few of our Specialties excelled: Peerless Inner Tubes. The Power ing the life of your old Cushion. Eight ... sizes proportional. Tire Relieving Tool ... your temper. EMPIRE TIRE AND RUB... S. Main St. Phones: Main 111, Pico ...

Fiat — THE WORLD-FAMOUS CAR. PACIFIC COAST MOTOR CAR CO., 1144 So. ... SAN FRANCISCO BRANCH. F5047. Frank N. Dearborn, Gen. Manager. William G. Nevin, ...

Firestone-Columbus — Warren-Detroit ... Columbus ... California ... 950-952 S. Main ...

Ford and Velie — Frayer-Miller T... STANDARD MOTOR CO... Twelfth and Olive ... F4635

Garage — Pacific Motor Car & Aviation ... 1217-1231 So. Flower St. Open Day and Night. Home 60151.

Goodyear — RAINCOAT COMPA... Headquarters for AUTO COATS, CAPS ... 210 South Broadway

Grabowsky — The Car That Has Made Auto Delivery ... HAWLEY, KING & ... 224-8 South Los Angeles ...

Halladay — HALLADAY MOTOR CA... $1150 to $2650. Easy Sellers. AGENTS WANTED. 1224-26-28-30 So. ...

Haynes — Finest Car Built in America. HAYNES AUTO SALES C... F3276—Bdwy. 4194. Licensed Under Selden Patent. ... Agents wanted throughout Southern California ...

Inter-State — THE GREATEST AUTOMOBILE VALUE ... H.P., 5-passenger Touring Demi-Tonneau ... 19-H.P. "Torpedo," the most striking car ... $2150. MORROW LOOMIS & CO., 347 South ... Broadway 2921, A1943. Licensed under Selden ...

Lexington — BURKHARD-CRIPPEN MOTOR CA... Pico and Grand Ave. F4563

Newerf — RUBBER CO. Save money on vulcanizing and ... all kinds of tires. Best plant, best workmen; ... 949-51 SO. MAIN ST.

Owen & Marmon — OWEN Automo... 1186 So. Olive

Petrel — FRICTION DRIVE CARS. 22 to 40 horse-power, $950 to $1750 f. o. b. L... WILLIAMS AUTOMOBILE CO. 1349-51 South Main Street Phone ...

Perkins — IMPROVED GLASS FRO... A. D. Perkins, Manufacturer of Auto ... Corner Pico and Flower. P3915

R & L Electrics — "THE PERFECT CO... R. & L. ELECTRIC A... 2114 W. 7th St., opp. W... Phones—53026, Tw...

Schacht — SIEGMUND MOTOR CAR ... Main 2138. 1231-1233 So. Main St.

Waverley Electrics — Highest efficiency shaft drive. Telescopic fill ... Phones—[illegible] ... Garage and showroom ... Washington St. Phone ... 4317 W. A. 5768. ...

White Garage — Agency Isotta Franchini ... Open Day and Night. Five-... Accommodations for 100 cars. 806-16 SOUTH OLIVE ...

Bartlett Music Co.

Peerless — SILENCE COMFORT

Four-Cylinder, 30 H.-P. Landaulet

THOSE features which constitute the "good points" in a high-class motor car are all found in the Peerless superlative. expressed.

H. O. HARRISON CO.

BEHREND Successor to MOSGR...

Sporting Comm...

of A.A.U. Local Officials.

...y persons believe that amateur sports should ...n at present, but those who have attempted ...against a serious obstacle in the South Pacific ...rs to be their policy to discourage indepen... ...vents, on the ground that it encourages com... ...akes, but "if we have no butter we must ha... ...amateur sports would be to have free meet... ...e contestants received absolutely nothing, n... ...re no admission fee be charged. At present ...posed to do this sort of thing, and contest ...t a year. In a section adapted to sports, ...e provided frequent opportunities for athletes ...y stumbling block possible in the way of ... ...o pull off the Christmas Day football carniv... ...and finally calling off the chief feature of t... ...abled. Yet these men would not have con... ...ces. Athletes want opportunities to compet... ...ances to do so, with proper restrictions, of c...

...of the Sportsman.

...hern California is the paradise of the sports... ...kinds of sports on the menu for visitors and ...er place on earth where one can secure su... ...yellowtail, pompano, bass, surf fish, etc. ... ...streams; deer, grizzly bears, rabbits, qua... ...game inland; and ducks, geese, snipe, pl... ...ds along shore and on the marsh-lands; ... ...nes. Then there are baseball, polo, golf, ...mobiling, driving, riding, mountain climbing, ...similar nature to be had the year around. ...way.

...California's Own Game.

...is the great game of California, and the... ...re in this State than in any other commun... ...McLaughlin, Long, Bundy, Sinsabaugh, May ... many others are known throughout the c... ...strate the growing tendency than the fac... ...ond at San Jose, where Happy Hogan and ...ledge of the game, has been cut up into ... ...breeding place of diamond stars; now it is ...

...ve Piers for Fishing.

...nglers of Southern California are preparing ...r piers along the seashore for fishing pu... ...e been built to attract sportsmen tourists, ...nities get to enjoy themselves as residents ...e of sight-seers spoil the sport. It is propo... ...d for anglers alone. At the Long Wharf th... ...fishermen who insist on seining in the vicinit... ...with the lines of the anglers but drives all the f...

...of World's Champions.

...ern California has the distinction of being ... in the world. Nowhere are more stars in ...ad bred. Here are a few of them: May ...orts; Tom Bundy, near tennis champion; Fy... ...athletic champion; James J. Jeffries, fo... ...champion; Sweet Marie and Sonoma Girl, ...horses that ever competed. There must be ...ds strength of character and body.

...er Yellowtail Fishing.

...nglers know that the sardines bring the yell... ...forage up and down the coast in the valle... ...od, and when they stir up large schools of ...em and devour all they can. The sardines ...h the big fish after them, and it is in the he... ...nch the Redondo piers. Then the anglers ... Why not invent something like that used b... ...ecer sardine schools.

...Boulevard to Fame.

...Atwater, a giant negro with fighting proclivi... ...y staying two and a half rounds with Sam L... ...ere notice from the public these days, in the ...e, is to obtain the honor of being knocked ...t must be a pretty good one," is the verdict ...longest stays more than four rounds. Phila... ...45 rounds was enough for Johnson and so h... ...the two.

...ter, Fight Promoter.

...ons must have a big pull in Philadelphia ...ted as the manager of the biggest boxing club ...et of a pavilion in Los Angeles. It is hard t... ...eately confessed not only to one fake but to n... ...matches and conduct the affairs of a club. ...ckers believe in reformation after the fact.

...Invasion of Sports.

...ng other things the Japanese have absorbed in... ...nia is the love for good sports. There ain ...ed a pair of crack boxers; there are several ...r of general sportsmen in hunting and fishing. ...land of Nippon turns out good copyists.

FOR M'CREDIE.

In Former Outlaw League Able to Retain Their

...OCIATED PRESS WIRE TO THE TIMES.] ...FRANCISCO, Jan. 17.—[Exclu... ...atch.] Danny Long, after ...final decision of the Nation... ...ue in regard to the Californ... ...players—the men who ...with the California State ...the baseball organization ...ue ban of organized baseb... ...as his opinion that Mc... ...ave trouble retaining the ...Tommy Sheehan. He also ...under the same ruling ...the Boston Ameri... ...Stricklett will have ...ering their good stand...

...of the committee was in ...letter from J. H. Farrell, ...National association, ...would be taken relative ...of the various ...have been re... ...is also stated ...players interested and ...with the Pacific Coast ...the men played ...

...that after ...has come to ...rule should be ...players who ...seeks owning ...another year ...their con... ...three years ...

...Long to... ...not play ball unless ...is given, as was ...year, to finish the ...land. That permis... ...season only. She... ...player in the Pacif... ...situated. Stricklett ...probably in the s... ...sion, however, ma... ...these cases."

The contract of ... Alameda catcher, ...chance this year ... ...isco Club, was re... ...the Valencia street ...

Long has an ap... ...car Vitt for this ... ...terms for next year ...money than the club ...him so far, but neit... ...ager expects any ... ...reaching a settlement ...they will enter into ...

BICYCLE RI...

SALT LAKE CI... months of sufferin... ...juries sustained by a ...track last July, John... ...a bicycle rider of once ...died here today. ... ...season of 1905, won t... ...pionship of the Wes... ...of his retirement wa... ...fessional. He was 2...

CHANCE FO...

Manager McCarey ... ...club thinks he ma... ...the showing he ... ...Bloom last Saturday ... ...San Francisco yeste... ...to get a match for H... ...Lograve, the fight to ...

Mr. Wad Meets the Only Survivor of the Battle of New Year's!

Sporting Comment

...of A.A.U. Local Officials.

...ny persons believe that amateur sports should be promoted on a larger ...ale at present, but those who have attempted to conduct events have ...n against a serious obstacle in the South Pacific officials of the A.A.U. ...ers to be their policy to discourage independent promoters in pull... events, on the ground that it encourages commercialism. This point ...f amateur sports would be to have free meets at frequent intervals, the contestants received absolutely nothing, not even their expenses, ...no admission fee be charged. At present the A.A.U. men do not ...sposed to do this sort of thing, and content themselves with giving ...a year. In a section adapted to sports, such as California, there ...e provided frequent opportunities for athletes to contest. The A.A.U. ...y stumbling block possible in the way of "Pat" Wheelan when he ...s pull off the Christmas Day football carnival, charging a big sanc... and finally calling off the chief feature of the day after the crowd ...ssembled. Yet these men would not have conducted such a carnival ...ers. Athletes want opportunities to compete, and they should be ...ven to do so, with proper restrictions, of course.

...of the Sportsman.

...Southern California is the paradise of the sportsman. There are more ...kinds of sports on the menu for visitors and residents alike. There ...other place on earth where one can secure such fine sea game, such ...as yellowtail, pompano, bass, surf fish, etc. There are trout in the ...mountain streams; deer, grizzly bears, rabbits, quail, wild pigeons, dove, ...the game inland; and ducks, geese, snipe, plover, curlew and other ...along shore and on the marsh-lands; and all within reach of ...hunt. Then there are baseball, polo, golf, tennis, swimming, boat... sailing, driving, riding, mountain climbing, and a score of other ...of similar nature to be had the year around. No wonder tourists ...here.

...California's Own Game.

...ball is the great game of California, and there are more good ten... players in this State than in any other community in America. Such ...as Mamehlin, Long, Bundy, Sinsabaugh, May Sutton, Florence Sut... and many others are known throughout the country. Nothing can ...illustrate the growing tendency than the fact that the old base... team at San Jose, where Happy Hogan and other lights absorbed ...the spirit of the game, has been cut up into tennis courts. Once it ...was a training place of diamond stars; now it is a hatchery for tennis ...players.

...Resorts for Fishing.

...The cities of Southern California are preparing to undertake the res... of piers along the seashore for fishing purposes. Most of the ...piers has been built to attract sportsmen tourists, but little opportuni... has been got to enjoy themselves as residents crowd them out and ...make night-owners spoil the sport. It is proposed to construct piers ...exclusively for anglers alone. At the Long Wharf the sport is spoiled by ...the fishermen who insist on fishing in the vicinity, which not only in... the lines of the anglers but drives all the fish away.

...World's Champions.

...Southern California has the distinction of being the biggest champion ...producer in the world. Nowhere are more stars in all kinds of sports ...to be found. Here are a few of them: May Sutton, queen of the ...tennis; Tom Bundy, near tennis champion; Fred Thomson, world's ...pole vault champion; James J. Jeffries, for years heavyweight ...champion; Sweet Marie and Sonoma Girl, two of the greatest ...horses that ever competed. There must be something in the air ...that makes for strength of character and body.

...Yellowtail Fishing.

...Anglers know that the sardines bring the yellowtail. That is, the ...schools range up and down the coast in the valleys of the deep look... for food, and when they stir up large schools of small fry they dash ...in and devour all they can. The sardines rush frantically for ...safety, as big fish after them, and it is in the heat of the chase that ...they reach the Redondo piers. Then the anglers get busy and work ...havoc. Why not invent something like that used by the duck hunters? ...Throw sardine schools.

...Boulevard to Fame.

...Joe Jeanette, a giant negro with fighting proclivities, attained fame ...by fighting two and a half rounds with Sam Langford. The surest ...way to win favor from the public these days, in the heavyweight pugilis... ranks, is to obtain the honor of being knocked out by Dusky Sam. ...Jeanette has a pretty good one," is the verdict of the fans if Lang... stays more than four rounds. Philadelphians evidently ...think Angels was enough for Johnson and so have arrange a match ...with Fight Promoter.

...Promoter.

...Coffroth must have a big pull in Philadelphia as Jack O'Brien has ...been the manager of the biggest boxing club there. Jack would ...sit on a pavilion in Los Angeles. It is hard to figure how a man ...can be obsessed not only to one fake but to many can be trusted ...to manage and conduct the affairs of a club. Evidently the easy-...going believe in reformation after the fact.

...Importance of Sports.

...Among other things the Japanese have absorbed in the life of South... California is the love for good sports. There already is a baseball ...league, a pair of crack boxers; there are several fine tennis players, ...a number of general sportsmen in hunting and fishing, and several yachts... Imitation of Nippon turns out good copyists.

...THE RUMBLE.

...Pacific Coast Outlaw League ...Fans Are Eager to Rake in Their ...Coin.

...SPECIAL TO THE TIMES.] ...SAN FRANCISCO, Jan. 17.—[Exclu... Dispatch.] Lajoie, after ...the decision of the National... with regard to the Californ... players, the men who ...left the California State ...League, an organization ...composed of organized base... players, to the effect that Mc... Closkey, in retaining the ...services of Shechan, has also ...violated the same ruling ...which the National Associ... has placed on the Boston Ameri... players, and that he will have ...to be declared free agents. ...This decision will stand ...unless the committee was in ...error when J. H. Farrell, ...president of the association, ...was first taken relative to the various ...cases. It is also stated ...that if he has been re... instated and ...allowed to play with the Coast ...League team he has played ...with, he will be fined after ...the season has come to ...an end. Shechan should be ...glad that the powers who ...have the say in owning ...players have taken such a ...lenient view of the matter, ...for he will be allowed to play ...with Portland next year ...without any further con... from the years ...ahead. Shechan is a pretty good one," is the verdict of the fans if Lang... stays more than four rounds. Philadelphians evidently ...think Angels was enough for Johnson and so have arrange a match ...with Fight Promoter.

not play ball unless special permission is given, as was given Sheehan last year, to finish the season with Portland. That permission was for that season only. Sheehan is the only player in the Pacific Coast League so situated. Strickletl and Moskiman are probably in the same boat. Permission, however, may be extended in these cases."

The contract of Walter Ryan, the Alameda catcher, who will be given a chance this year with the San Francisco Club, was received yesterday at the Valencia street headquarters.

Long has an appointment with Oscar Vitt for this evening to discuss terms for next year. Vitt wants more money than the club has offered to pay him so far, but neither player or manager expects any great trouble in reaching a settlement. It is likely that they will enter into a compromise.

BICYCLE RIDER DIES.

SALT LAKE CITY, Jan. 17.—After months of suffering, the result of injuries sustained by a fall on the saucer track last July, John B. (Jack) Hume, a bicycle rider of once promising career, died here today. Hume, during the season of 1906, won the amateur championship of the West, and at the time of his retirement was riding as a professional. He was 26 years old.

CHANCE FOR ROMAN.

Manager McCarey of the local fight club thinks so well of Paul Roman on the showing he made with Morrie Bloom last Saturday that he wired to San Francisco yesterday in the effort to get a match for Roman with Antone Lerrave, the fight to be twenty rounds

PASADENA POLO.

(Continued from First Page)

have four teams to carry out the programme which had been arranged.

While the tournament is an invitation affair the outcome is of burning interest to the followers of the great sport. The winter promises to produce great contests owing to the fact that a great many prominent foreign poloists are wintering in Southern California and owing to the additional fact that there is a strong desire to defeat the Burlingame team which now holds the championship of the West.

Following the invitation tournament the regular official tournament given under the rules and auspices of the American Polo Association will be held. At this regular tournament all scores and records will be recognized. This, however, does not detract from the burning interest which centers in the meet of today and the rest of the week.

Although but one match game of polo has ever been played in Pasadena a good attendance is expected. At this first game, played last year between Coronado and Hermosillo, society adopted the sport as their own and the grand stand and boxes were filled with the elect of Pasadena.

GOSSIP ALONG GASOLINE ROW.

E. Roger Stearns has no hope of reinstatement for at least a year. He has quit boosting for the A.A.A.

William Curtiss drove an Apperson to Redlands yesterday. He will be gone a week.

Leon T. Shettler is going to Chicago to visit the automobile show there. He wishes he could take that Apperson coupe with him.

Sidney Smith will be at the Motordrome Sunday to watch that Fiat win.

Oscar Werner says Ralph De Palma could beat Barney Oldfield. Werner is not always sure of what he says.

Volney Beardsley says 7779 miles for the non-stop run of the Warren-Detroit is going some.

Don Lee is preparing a sign which he says will be "a warm one." It contains a list of the records now held by the Cadillac "Thirty."

Walter Hempel says he has no use for an outlaw. It must be so. Walt always tells the truth.

Norman W. Church has novel ideas on publicity. He has been schooled in the East.

The town looks better from the tonneau of an Apperson than from any other car, according to the beauty chorus of the Dollar Princess now showing at the Mason.

Fred Williams of the Petrel is an outlaw, but he says it's worth it every time he thinks of the Ascot races.

BALL ELECTED CAPTAIN.

STANFORD UNIVERSITY, Jan. 17.—[Exclusive Dispatch.] Bert Ball, '11 today was elected captain of the Stanford baseball team for the present year. He played first base on the 'varsity last year and during the two years previous was a sub. Ball was a consistant player though not exceptionally speedy. He has a fine personality and can be expected to put lots of "pep" into the men.

A.A.U. RAISES FUND.

NEW YORK, Jan. 17.—The first material step toward sending an American team to the Olympic games at Stockholm next year has been made by the national A. A. U. in the shape of a subscription of $10,000. This will form the nucleus of a fund to defray the expenses of the athletes. It is estimated that a total of $30,000 will be needed. The committee has until some time in May, 1912, to gather the rest of the money.

POOL CHAMPIONSHIP.

NEW YORK, Jan. 17.—The second block of 200 points in the match for the pool championship of the world between Alfred De Oro, the present title holder, and Wm. Clearwater of Pittsburgh, ended tonight with De Oro leading by 87 points. The score to date is De Oro, 408; Clearwater, 321. The final block will be played off tomorrow night.

RAILROADERS' LEAGUE.

Division Three in the Railroaders' Baseball League defeated Division One on the former's diamond yesterday by a score of 8 to 3. Coleman, for the third division, deserves the credit for the victory, as he struck out eleven of the opponents and held them close on hits.

OCCIDENTAL GAME.

The basketball team of the senior class of Occidental College was beaten for the first time in four years yesterday afternoon by the junior five, the one-sided score being 41 to 17.

FINE IS AFFIRMED.

AUBURN, Jan. 17.—Among the decisions handed down by the national board of the National Association of Professional Baseball Agents was one affirming the fine of $100 imposed on Spokane for "farming" Gus Hetling.

Dorsey Beats Robinson.

ALBANY (N. Y.) Jan. 17.—In a ten-round bout here tonight, Bant Dorsey had a shade over "Bubbles" Robinson of Los Angeles.

At Last.

PACKEY SENDS RIGHT TO JAW.

KNOCKS OUT JACK GOODMAN IN FIFTH ROUND.

Stock Yards Champion Finally Develops the Punch and Puts His Man to Sleep—Easterner Outclassed in Short But Fierce Fight.

[ASSOCIATED PRESS NIGHT REPORT.]

NEW YORK, Jan. 17.—Packey McFarland of Chicago knocked out Jack Goodman of New York in the fifth round of a scheduled ten-round bout at the Fairmount Athletic Club tonight. The stockyards lightweight first floored Goodman for the count of nine with a right swing on the jaw and, when Goodman arose groggy, sent him down for the count of ten with a rain of blows on the face.

Goodman was outclassed and outfought in every round. McFarland was the aggressor from the start. In the second round McFarland opened a gash under Goodman's right eye and split his lip with straight lefts to the face.

When the third opened, McFarland showed his confidence by a vicious rush and from that moment never let up. He smothered Goodman's body blows, blocked his leads for the head, and bored in harder at each lull. Goodman took five stinging uppercuts and one hard slam to the wind in this round alone.

In the fourth Goodman found himself for a moment but did no damage and the round ended with Goodman in his corner covering up and McFarland hammering him on the head.

In the fifth and last round Goodman wasslow and weak. McFarland swung three times to his jaw without a return, took two light blows to the mouth himself while still boring in, and, chasing Goodman to the ropes, caught him with a heavy right hand uppercut to the point of the law. Goodman dropped to his knees and hung there, swaying, till the count of nine. He was still groggy when he rose and helpless before the rain of blows McFarland showered on him. A heavy right hand swing to the jaw dropped him flat on his face in McFarland's corner for the full count.

While he lay there Packey did a duck and wig dash around the ring.

Both men weighed in at 135 pounds at 3 o'clock. Before the bout was put on, Philadelphia Jack O'Brien announced that "Knockout" Brown will meet Ad Wolgast, champion lightweight of the world, February 8, in a six-round bout before a Philadelphia club.

HOWARD OFF FOR 'FRISCO.

Tours Up the Coast in a Buick Visiting the Agents Along the Route. Reports Business Prosperous.

After one of the most successful weeks following the automobile show, C. S. Howard, president of the Howard Automobile Company, accompanied by his family, left here Wednesday in a Buick for San Francisco. Howard is touring by easy stages up the Coast, visiting all the Buick and Oldsmobile agencies en route.

Among the sales closed by Howard while he was here was that of a model 26 to Cather & Kennedy of the Hartford Wind Shield Company, and a model 26 of the Weinstock-Nickols Co. This concern is the latest arrival in the accessory line. This makes the third Buick for Cather & Kennedy, while the Chansior & Lyon Co. and the W. D. Newerf Company both have purchased Buick cars.

W. H. Halliwell, the Warner autometer man, has also done most of his business in a Buick. This is the second Buick "thirty" which Halliwell and his brother, Charles, have purchased in a year. The cars are giving the best of satisfaction.

WOOLWINE TAKES REST.

The Cartercar Agent Flushed With Success Prepares for Another Big Conquest.

Woods R. Woolwine, president of the Woolwine Motor Car Company, was in bed again last week, but wil be on hand tomorrow. Last night he was much better and expects to take charge in earnest again.

The success of the recent automobile show went to Woolwine's head. He sold a number of Cartercars and did so well that he determined to take a three days' rest. Now he is ready to sell six more this week, and there is a possibility that he will make good.

The friction-driven car is more popular than ever. Sales are recorded every week, and cars are being hustled here from the factory in the East. Woolwine hopes to bring several Rapid trucks here for immediate delivery. He has had trouble securing the freight-carriers soon enough to satisfy customers.

FOR MOTOR WHEELS.

One of the questions among motor wheel makers is the relative value of northern and southern hickory. The impression prevails that southern hickory is more porous and brash than hickory from the north. Southern hickory is as tough and strong as northern hickory of the same age. But the southern hickories have a greater tendency to be shaky, and this results in much waste. In trees from southern river bottoms the loss through shakes and grub holes in many cases amounts to as much as 50 per cent.

NOVELTY RACE FEATURE.

Horses, Men and Autos Compete at Jacksonville and Motor Wins by About a Foot.

[ASSOCIATED PRESS NIGHT REPORT.]

JACKSONVILLE (Fla.), Jan. 17.—Today was the second ladies' day of the meeting at Moncrief, and the largest crowd of the season attended.

Another novelty handicap was run in which two horses, two runners and two automobiles participated. The contestants came under the wire well bunched, with a Buick-Marquette automobile, driven by T. A. McRae, getting the decision by about a foot, from C. Edoling, a foot runner, who in turn was five yards in front of R. E. Kennedy, also a runner. Summary:

Two furlongs: Star Jasmine won, Efficiency second, Mary Lee Johnson third; time :22 3-5.

Six furlongs: Pedigree won, O'Em second, Peep Shot third; time 1:14 1-5.

Mile: Attentive won, Golden second, Lady Ormicant third; time 1:40 4-5.

Six furlongs: Jack Parker won, Rye Straw second, U See Iit third; time 1:12 3-5.

Novelty: $400 to winner, $70 second, $30 third: Buick-Marquette, 100-horsepower, J. A. McRae, one mile, won; C. E. Dowling, foot runner, 530 yards, second; R. E. Kennedy, foot runner, 525 yards, third; time, 1:14.

Six furlongs: Stafford won, Sylvestria second, Manheimer third; time 1:12 4-5.

One and one-sixteenth miles: The Monk won, First Peep second, Ten Paces third; time 1:48 4-5.

OAKLAND RESULTS.

QUICK TRIP UNEXPECTED.

[ASSOCIATED PRESS NIGHT REPORT.]

OAKLAND, Jan. 17.—The sport at Emeryville today opened with a surprise, when Quick Trip won easily from Rocky O'Brien. Rosevale won the feature cleverly from Big Stick. Summary:

Five and one-half furlongs: Quick Trip (McBride,) won; Rocky O'Brien (Archibald,) second; Zoroaster (Martin,) third. Time, 1:08 4-5. Torbellino, Lofty Heywood, Prudent, Pete, Judge Cabannis, Palo Alto, Juan and Dr. Downie also ran. Fordello broke down.

Three furlongs: Ymir (Glass,) won; Sleepland (McIntyre,) second; Presumption (Archibald,) third. Time, 0:37. Don Dale, Quill, Billy Hancock, Rey, Meno Lake, F. L. Proctor, Ed Fitzgerald and Bath also ran.

Six furlongs: Southern Gold (Martin,) won; Ilex (Cavanaugh,) second; Jessupburn (Archibald,) third. Time, 1:15 1-5. Paul Clifford, Grace G., Rosamo, Native Son, Darlington, Abihu and Gelico also ran.

Mile and seventy yards: Ocean Shore (Scoville,) won; Fulletta (Selden,) second; Miss Picnic (Gargan,) third. Time, 1:48 3-5. Nebraska Lass, Matador, Kaiserhoff, Ben Uncas, Onatassa, Young Belle, Camera, Wise Child and Lady Rensselaer also ran.

Mile and twenty yards: Rosevale (Martin,) won; Big Stick (Garner,) second; Responseful (Kederis,) third. Time, 1:44 1-5. Bonnie Bard, Early Tide, Buckthorn and Exchequer also ran.

Six furlongs: Novgorod (Glass,) won; Woodlander (Kirschbaum,) second; Gossiper II (Taylor,) third. Time, 1:17. Electrowan, Gretchan G., Harry Stanhope, Ben Stone, Mr. Bishop, Geneva, Glennadeane, Oswald B. and After Time also ran.

WORLD'S RECORD.

FILLY SHOWS CLASS

[ASSOCIATED PRESS NIGHT REPORT.]

JUAREZ, Jan. 17.—Calisse, a 2-year-old filly, carrying 123 pounds, created a new world's record for three and one-half furlongs, when she easily won the first race today, in :39 2-5, which is 3-5 second faster than the best previous time, made by A. J. Small and Donau at Santa Anita park, and Royal Prince at this track. Summary:

Three and one-half furlongs: Calisse won, Closer second, Wooltex third; time, 39 2-5.

Six furlongs: Sainfox won, Antigo second, Aunt Nancy third; time 1:13 4-5

Five and one-half furlongs: Frank Mullens won, Enfield second, Napa Nick third; time 1:06.

Seven furlongs: Ramon Corona won, Lomond second, The Wolf third; time, 1:26 1-5.

Five and one-half furlongs: Lees Friar won, Balcila second, Soon third; time 1:07 3-5.

Mile: L. M. Eckert won, Fred Mulholland second, Florence A. third; time, 1:39 2-5.

Results at Tampa.

TAMPA, Jan. 17.—It was a very ordinary card at West Tampa park, today. Summary:

Three furlongs: Orlando Lady won, Elen second, Little Dutch third; time, :34 1-5.

Five furlongs: Beverstein won, Love Watches second, l'Appolle third; time, 1:06 1-5.

Five furlongs: Ben Sand won, Love stone second, Louise K. third; time 1:05 2-5.

Five and one-half furlongs: Uncle Walter won, Ringer second, The Ram third; time, 1:12.

Six furlongs: Grenade won, St Dunstan second, Chess third; time, 1:19 3-5.

Mile: Carthage won, Radiation second, Lawton Wiggs third; time, 1:38 3-5.

BURT HAS THE KRIT.

The W. J. Burt Motor Car Company has closed the agency for the Krit car. Owners and purchasers of Krit machines are to have the same chance that owners and buyers of Auburn cars already enjoy. There is to be a large supply of parts kept constantly on hand to prevent the annoyance and waste of time occasioned by sending East. The Burt concern now has a complete line ranging from $900 to $2100. The first year's business amounted to more than $100,000 in parts alone.

LICENSED MOTOR CAR DEALERS ASSOCIATION

Autocar — M. S. BULKLEY & CO., N. E. Cor. Main and Washington. Sunset South 4946; Home 22927.

Buick and Oldsmobile — HOWARD AUTO CO. 1144 South Olive St. F3680, Main 6777.

Cartercar & Rapid Power Wagon — Woolwine Motor Car Co., 1122-26 South Olive Street.

Chalmers — HUDSON WESTERN MOTOR CAR CO. Main 3196. 727 South Olive Street. Home 10789

Detroit Electrics — California Electric Garage Co. 12TH AND OLIVE STS., LOS ANGELES. 100 E. Union St., Pasadena. Bdwy. 2578; F3377.

Elmore and Stearns — AND OHIO ELECTRIC. ELMORE MOTOR CAR COMPANY. 742 South Olive Street. Bdwy. 3834. Home 4286.

Franklin — R. C. HAMLIN, Twelfth and Olive Sts. Main 404. Home F1735.

Glide — SHAFER-GOODE MOTOR CO. Distributors. Home F2578. N.W. COR. 10TH AND OLIVE. Bdwy. 1931.

Hupmobile — TRI-STATE AUTO CO. 600-04 S. Olive St. M. C. Nason, Gen. Mgr.

Jackson and Fuller — CHARLES H. THOMPSON 1012-14 S. Main St. Broadway 1947, Home F6390.

Knox — DOERR-BROWN CO., 1205 South Olive St. Main 7883, Home F5847.

Locomobile — LOS ANGELES MOTOR CAR CO. Pico and Hill Sts. Main 2514, Home 24634.

Lozier — NASH & FENIMORE, Tenth and Olive Sts. Broadway 1784, Home F4783.

Matheson-Overland — RENTON MOTOR CAR CO. 1280 S. Main St. Main 1068, Home 10790.

Mitchell — GREER-ROBBINS COMPANY, 1501 South Main St. Broadway 5410. Home 22818.

Pierce-Arrow — W. E. BUSH, 1227-9 South Main St. Broadway 2961. Home 21183.

Pope-Hartford — Wm. R. Ruess Automobile Co. 1028 South Main St. Main 7278, Home F5898.

Premier — PREMIER MOTOR CAR CO., L. H. Schwaebe, Pres. and Gen. Mgr. Main 879, 1127 SOUTH OLIVE STREET. F2864.

Pullman — MILLER & WILLIAMS, 1140 South Olive St. Broadway 2907. Home F2942.

Regal — BIG 4 AUTOMOBILE CO., C. S. Anthony, Prop. 1047-49 SOUTH OLIVE. Home F2533.

Simplex & Palmer-Singer — Golden State Garage 2122 W. Pico St. Phones 23567, West 482.

Stevens Duryea — EASTERN MOTOR CAR CO., 825-827 South Olive St. Main 2965, Home F2965.

Studebaker — E. M. F. 30. FLANDERS 20. LORD MOTOR CAR CO. 1032 S. OLIVE STREET. Main 5470; Home 10948.

Thomas and Mercer — Thomas-Mercer Motor Car Co., 842 So. Olive St. Main 2191, Home 10827.

Winton — W. D. HOWARD MOTOR CAR CO. 1238 S. Flower St. Broadway 4180. Home F5809.

ILLINOIS CENTRAL RAILROAD

Through Standard Sleeper daily to Chicago via New Orleans. Lowest ticket and Pullman rates. Attractive stop-overs. Itineraries carefully arranged. Personally conducted Tourist Excursions. Best Winter Route. Two Trains Daily—Mardi Gras, New Orleans, Feb. 21-28. C. HAYDOCK, Com'l Agent, 118 West Sixth St., Los Angeles.

BRENT'S — 113-715-117-119 SO. MAIN ST. THE GREAT CREDIT HOUSE. Real Spot Cash Prices. EVERYTHING FOR THE HOME. Furniture—Rugs—Stoves.

CLEARANCE SALE NOW ON THE BOOTERY - 432 Broadway

BROADWAY STORE LEASE SOL

JUVENILE CLOTHING CO., 429 S. Broadway

Sells Their Lease and Must Vacate Within Two Weeks

$30,000 Boys' and Children's Clothing and Furnishings Must be sold. Broadway's Greatest Sale opens this morning, 9 a. m. Sharp.

Seven years at 429 S. Broadway the finest Juvenile Clothing Co. in the United States sells their valuable lease to the Weaver Jackson Co.

$15,000 High-grade Society Brand Clothing for ... and Young Men will be Sold during this sale at ... than Cost. Sale opens this morning, 9 a. m. sh...

150 Boys' Knickerbocker $5.00 Suits During this Sale $2.85

Big Cut in Sailor Russian and Norfolk Suits. Today is the day.

85 Girls' Reefer Coats, Sizes 4 to 14 Yrs., Reg. $6.50 to $12.50 Value,
Today is the Day Sale Price $3.85 9 a. m. Sharp is the Hour

Boys' Fast-Color Hose, Reg... 25c values, 2 pairs for 25c.

A SALE FOR EVERY MOTHER IN LOS ANGELES

200 Men's High-grade Broadway Dress Suits will be sold for $9.45 Lease is sold and we must vacate.

Boys' Knickerbocker Suits on sale for 2 weeks
$6.00 Boys' Knickerbocker Suits on Sale at $3.35
$7.50 Boys' Knickerbocker Suits on Sale at $4.65
$10.00 Latest Styles and Shades in Boys' Suits $5.65
$15.00 Boys' Knickerbocker Suits one price $8.95
All Suits in this lot comprise sizes 6 to 17 years. Sale opens this Morning 9 a. m. sharp.

75 dozen Boy's Colored and White ... Shirts, Regular $1.25 to $1.50 values 6... Sale opens at 9 a. m. sharp and cl... p. m. each day.

2000 Young Men's Long Pants Society Brand Suits Must Be Sold

Broadway's Largest Store will close for good in two weeks.

Regular $2.50 and $3.00 Boys' Wool Sweaters $1.95.
Lease is Sold—We Must Get Out.

The entire stock must be sold. Prices are the least of consid...

300 DOZEN BOYS' CAPS, 75c AND $1.00 VALUES 35c

Lease is Sold. We are Forced to Vacate

Six big tables loaded down with Boys' and Young Men's Society Brand Suits
Prices Less Than the Cost of Material

Seven Years on S. ... way With a Repu...

Boys' Pajamas, regular $1.75 values, Special price 95c
Sale opens this morning, 9 a. m. sharp.

500 Dozen Boys' Hats, all colors, regular $2.00 and $2.50 values ... 85c

75 Dozen Boys' Blouse Waists and Shirts, regular 75c values, sale price 35c

100 Dozen Boys' Blouse Waists, regular $1.25 values .....

Greatest Buying Opportunity in the History of Broadway---$5,000 Boys' and Children's Furnishing Goods Will Be Sold

Largest Juvenile Clothing Store In the United States Closes for Good. Mothers of Children, Bring the Boys and Girls Down and Save Thousands of D...

THE BIG CHILDREN'S STORE WITH A REPUTATION

Juvenile Clothing Co., 429 South Broadway, Between Fourth and Fi...

All Windows Painted Red

An Irish Rose of Castile.

Maria Malone,

beautiful show girl with "In Havana," who is a member of the famous Castro family, which, under old Spanish land grants, contests the ownership of almost the whole of Santa Clara county

She's a Corker.

MAY SHARE RICH ESTATE AS DESCENDANT OF GEN. CASTRO

ONE of the most interesting personalities of "In Havana," the big musical show which will feature Jimmy Powers at the Hamburger Majestic next week, is Maria Malone, who is a descendant of the famous Gen. Castro, old-time Spanish Governor of California.

As suggested by her last name, Miss Malone's immediate forbears came from Cork rather than Seville, but she has a basic strain of the purest Castilian in her veins.

The Castro family, it is said, will soon bring suit in the United States courts for possession, right and title to the lands which were granted them by their illustrious gubernatorial ancestor, under the patent of the King of Spain. These lands comprise almost the entire county of Santa fertile valleys of California and including the cities of Santa Clara, San Jose and Santa Cruz.

Miss Malone, who has a singing and dancing part in "Havana," is greatly excited about the prospective action, for she is Gen. Castro's great granddaughter.

She is a perfect type of the Spanish-California beauty, with eyes of tawny brown, auburn hair and just a touch of delicate olive in her complexion. If she chose, she could play the part of Anita in "Havana" without any make-up.

Her father was John Malone, a well-known actor in his day, a foremost exponent of the old school, and long associated with Booth and Barrett.

Miss Malone's mother was the daughter of Capt. Thomas Fallon, pioneer and lieutenant of Gen. John C. Fremont. His wife was Senorita Castro, daughter of the Governor.

The old family home, the Rancho Soquel, near Capitola, is one of the historic show places of the State. Miss Malone's mother and grandmother reside in San Francisco, and with other members of the Castro family they have joined in preparing for Federal action.

Claims Much.

BIG BUSINESS FOR OVERLAND.

RENTON TELLS OF GREAT PROGRESS SINCE AUTO SHOW.

Fore-door Models Were Chosen By Overland Factory, Says the Local Agent, and These Have Made An Especial Hit This Year—Sensational Sales Campaign.

P. A. Renton has launched into the midst of what promises to be a sensational campaign. He is selling Overland cars in great numbers. He is in receipt of a letter from J. N. Willys, president of the Willys-Overland Company, which tells of the big output, and is optimistic regarding the future of the automobile industry. It follows along the ideas which Renton holds.

The new Overland line is better than ever, and is even more popular than it was last year. This is shown by the record of the cars sold since the Fiesta Park automobile show. Renton had one of the largest exhibits there, and since has been selling Overlands in large numbers to the prospects secured by his men during the big tent exhibit.

"While some years ago it was possible to sell almost anything on four wheels as an automobile,' said Renton yesterday, "the buying public has kept pacewith the manufacturer and, as is shown by the recent automobile show, has proved expert in choosing cars. Buyers are more discriminating than ever, and he who is not up to the highest notch in design and construction is hopelessly left.

"The Overland factory originated the fore-door body for the medium-priced car. Our 1911 designs, approved last June, embodied this type on practically all models. That we were right in our conclusions has been satisfactorily proved by recent developments in price cutting. I want to say in explanation that when I say 'fore-door,' I mean a ... flush-sided door, not an old-style body with fore-doors attached.

"Fully appreciating that the public would buy no makeshift, the Overland factory decided to build only flush-sided bodies for 1911. They even tried to make a convertible body, but found that, while it could be done, the style was not a complete success.

"There is nothing fluctuating about an automobile. Materials cost as much today as they did six months ago. Labor is the same, the selling cost does not get less, the first two varying only with the efficiency of the manufacturer.

"The buying public is naturally skeptical as to the stability of prices of other manufactures. Realizing this important point, President Willys has given instructions to guarantee Overland list prices until the end of this fiscal year, or until July 31. This uncertainty may be settled in this way, I believe.

"Our list prices were only reached after painstaking effort in obtaining exact costs. They bear the adding of only a fair profit. Our December trade was gratifying and this month we expect to break a few records also. Business since the auto show has been great."

MITCHELL QUITS STAGE ROUTE.

After Traversing Twenty-Thousand Miles This Car Is Given an Honored Place in Garage, Like Old Dobbin.

For three years it was driven almost every day by A. T. Hay from Mojave to Lone Pine. Hay is living in this city. He drove a total of 20,000 miles. The car was often loaded beyond its capacity but it always made good. Not a passenger was ever forced to walk a mile because of any mishap to the stage.

The Mitchell now has an honored place in the garage of the Greer-Robbins Company in this city. The record of this Mitchell is remarkable and P. H. Greer points to it with pride every time a visitor comes into his place.

New Giant Catcher.

Catcher Grover Hartley, who was drafted by the New York National League Club from Toledo last Fall, has signed with the New York Nation...

Keeping the New ... Turned and Clea...

The Neal Treatment Will Enable Drinkers to ... New Year's Resolution by Destroying All ... For Drink—Three-Day Miracles at The Neal Institute

Did you make a resolution on New Years? If so, have you kept it?

To make a resolution is one thing, but to keep it is quite another—particularly if the one "resolving" is a heavy drinker.

Many an excessive drinker who is bartering business, health and happines for overindulgence in drink will turn from liquor on this New Year's day only to find himself drawn back to old drinking ways. Such a man does not drink because he "wants to," but for the simple reason that his will is overpowered by irresistible craving for liquor.

There is a way to turn over a new leaf and keep it turned. The Neal Treatment for alcoholism will in three short days take from any drinker—moderate or excessive—all craving and desire for liquor.

The system of the excessive drinker is impregnated with alcoholic poison that is taken on too fast for nature to throw off, and this accumulated poison causes the intense craving and desire which more drink and then more drink only temporarily satisfies.

The happiest and most profitable period to any drinking man is three days spent at the Neal Institute.

The excessive drinker needs medical help as badly as does the typhoid fever patient. As a well-known business man advises:

"To any one who wants to 'cut out' drink I would say: Don't be foolish and try and fight it out with all the tortures of hell racking your body and soul for weeks while making the fight. Take the Neal Treatment and get the alcoholic poison out of your system in three days. You will then be in a position to ... Barleycorn anywhere ... ing."

The same business ... a periodical drinker for ... "I managed to get ... from two to four ... said. "Now the things ... repulsive."

The Neal Treatment ... pier, brighter and ... future to the excessive ... it only takes about ... bring about this result ... not the month or more ... treatments require ... cheerful results.

The Neal treatment ... administration by a ... cian, who is in ... of a perfectly ... remedy taken literally ... ly no hypodermic ...

The Neal Treatment ... eliminates all the ... poisoning in the system ... done, the drinker is in ... cal condition that he ... ever had a drink, so ... are concerned, for it ... up alcholic poison ... that causes this appe... once the alcoholic ... nated, the appetite is ...

Satisfaction is guaranteed ... refunded. The Neal ... covered by Dr. ... covered and perfected ... min E. Neal, who gives ... ment for those who ...

If you have a friend ... rid himself of the drink ... delay a day. Call, write ... Neal Institute, A4073; ... Located at 945 South ... communications strictly ...

DOCK LEA — CADILLAC AGENCY — 1218 S. MAIN STREET — Main 9440

"Stoddard Dayton" — Home 10457 — Tenth and Olive

Kissel Kar — "EVERY INCH A CAR" — KISSEL AUTOMOBILE CO. — 118 WEST PICO STREET. — Broadway 2186; 22886

Corbin — CORBIN MOTOR CAR ... — 1017 SOUTH OLIVE STREET. — Licensed Under Selden ...

Kahn's Correct Clot...